



# 2021-2022 | TORO® TITAN® TINES CATALOG







# PLAN YOUR AERATION SCHEDULE TODAY

Contact Your Local Toro Distributor



# TABLE OF CONTENTS

<b>INTRODUCTION</b> .....	1-2
<b>A TINE TO FIT EVERY APPLICATION</b> .....	2
<b>SELECTION &amp; MEASUREMENT GUIDE</b> .....	3
<b>TINE HEAD IDENTIFICATION GUIDE</b> .....	4
<b>AERATION EVALUATION GUIDE</b> .....	5-8
<b>PROCORE® 648</b> .....	9-13
<b>PROCORE 864/1298</b> .....	14-18
<b>PROCORE 440/660/880</b> .....	19-22
<b>GREENS AERATOR</b> .....	23-25
<b>FAIRWAY AERATOR</b> .....	26-29
<b>TURF AERATOR 686/687</b> .....	30
<b>PROCORE SR SERIES</b> .....	31-39
SR48 .....	32
SR54 .....	33
SR54-S .....	34
SR70 .....	35
SR70-S .....	36
SR72 .....	37
SR75 .....	38-39
<b>TITAN® TINE CONVERSION SLEEVES</b> .....	40
<b>TITAN TINES FOR COMPETITIVE MODELS</b> .....	40-44
<b>QUICK REFERENCE</b> .....	47-50

# EXACT STANDARDS



## AERATION IMPROVES TURF CONDITIONS

Aeration keeps your turf looking great. It's important to aerate often, especially when it comes to high traffic areas, and with TITAN® TINES on your team you'll know you have the best equipment to meet all of your aeration needs successfully.

### TORO'S FAMILY OF TINES ARE DESIGNED TO MEET YOUR EXACT AERATION NEED

TINE	TIP	LONGEVITY	APPLICATION	WALL THICKNESS
<b>Toro Classic</b>	Standard durable heat treated tip	Good	Good quality in most turf conditions	Thin wall delivers durability and exceptional performance
<b>TITAN</b>	Sharp heat treated tip for improved hole quality and life	Better	Provides superior performance and long lasting wear in most turf conditions	Thin wall delivers durability and exceptional performance
<b>TITAN Max</b>	Sharp carbide tip for excellent hole quality and life	Best	Provides superior performance and long lasting wear in most conditions	Thin wall delivers durability and exceptional performance
<b>TITAN Fairway</b>	Standard heat treated fairway tip for consistent core removal	Better	Provides quality performance in natural soil conditions	Thicker wall provides good hole quality and maximum strength
<b>TITAN HD Fairway</b>	Enhanced hardened tip for 75% longer life than TITAN Fairway	Best	Provides excellent performance and wear in extreme conditions	Thicker wall provides good hole quality and maximum strength

# A TINE TO FIT EVERY APPLICATION

Toro® has about every possible tine you can imagine for the changing seasons and your most demanding turf conditions. TITAN® Tines offer superior quality to provide your grounds the best possible care.

Jump-start your productivity with the TITAN QuickChange™ tine head. The patent-pending taper-lock design makes changing tines a snap. In fact, many users have reduced set-up time by up to 75%. TITAN QuickChange will help you get your aeration done FAST!



## TORO TITAN TINES OFFER

- Over 150 tines, providing multiple aeration choices
- A wide variety of types meeting your exact aeration requirements
- Higher Productivity: TITAN Max designed with long lasting tungsten carbide blend tip
- Better Performance: TITAN tines last approximately 3–4 times longer than standard tines
- An optimized core, removing more thatch for maximum topdressing
- A superior hole, improving recovery time and maintaining playability

## CORING TINES

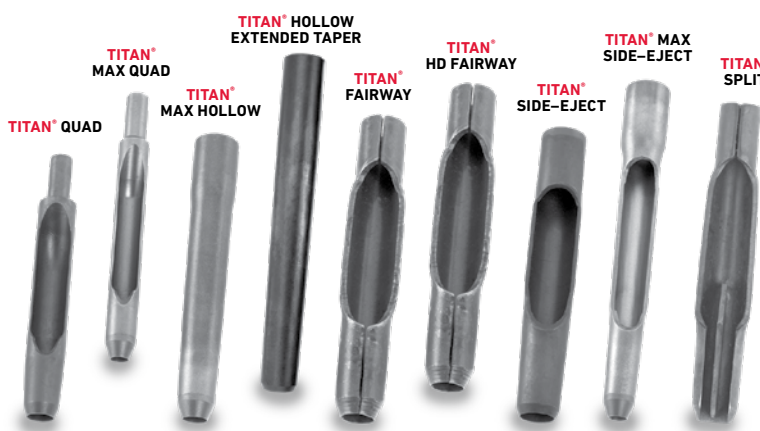

## SOLID TINES

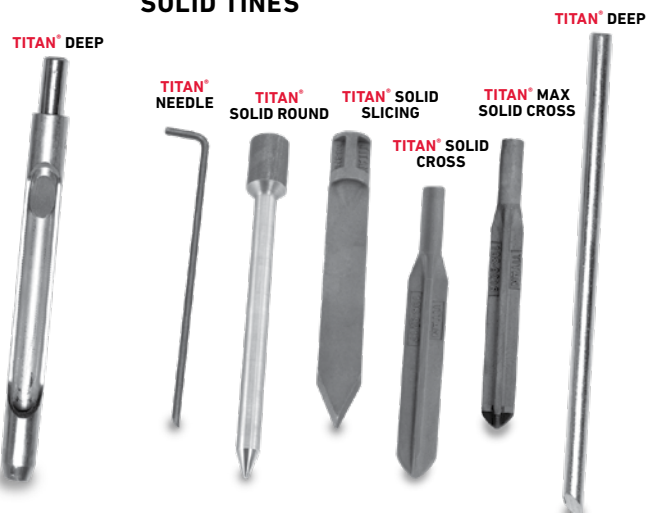

## MEASUREMENT & IDENTIFICATION GUIDE

# SELECTION & MEASUREMENT

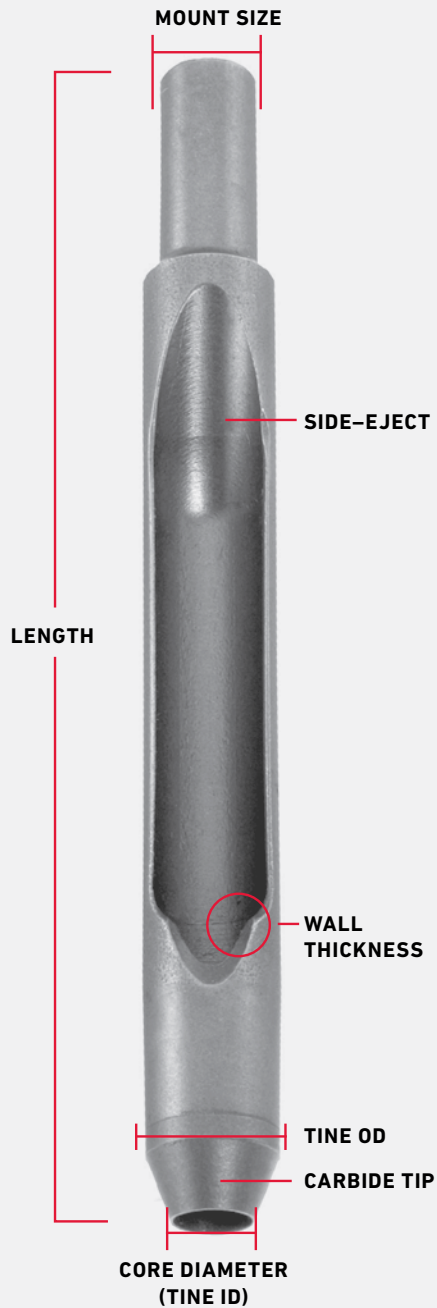

### STANDARD SIZES

1/4 in (6.3 mm)	
3/8 in (9.5 mm)	
1/2 in (12.7 mm)	
5/8 in (15.9 mm)	
3/4 in (19 mm)	
7/8 in (22.2 mm)	

TITAN® TINES fit all current and late model Toro® aerators. Standard mount size fits most competitor equipment. Check mounting size to ensure compatibility. Prices subject to change without notice.

# TINE HEAD IDENTIFICATION GUIDE

## PROCORE 648/864/1298 (See pages 9–18)

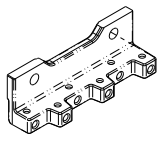

### QUAD TINE HEAD (1x6)

Tine Mount	3/8" (9.5 mm)
Qty. of Tines	6

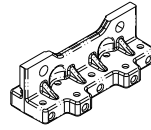

### QUAD TINE HEAD (2x5)

Tine Mount	3/8" (9.5 mm)
Qty. of Tines	10

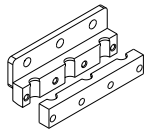

### 3/4" 3-TINE HEAD

Tine Mount	3/4" (19 mm)
Qty. of Tines	3

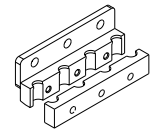

### 3/4" 4-TINE HEAD

Tine Mount	3/4" (19 mm)
Qty. of Tines	4

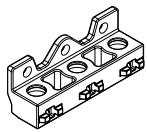

### QUICKCHANGE 3-TINE HEAD

Tine Mount	3/4" (19 mm) or 7/8" (22.2 mm)
Qty. of Tines	3

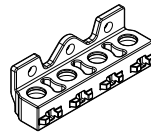

### QUICKCHANGE 4-TINE HEAD

Tine Mount	3/4" (19 mm) or 7/8" (22.2 mm)
Qty. of Tines	4

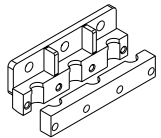

### 7/8" 3-TINE HD HEAD

Tine Mount	7/8" (22.2 mm)
Qty. of Tines	3

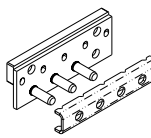

### NEEDLE TINE HEAD

Tine Mount	Needle
Qty. of Tines	5

## PROCORE 440/660/880 (See pages 19–22)

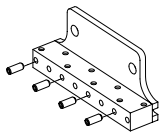

### QUAD TINE HEAD (1x6)

Tine Mount	3/8" (9.5 mm)
Qty. of Tines	8

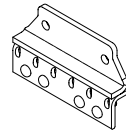

### NEEDLE TINE HEAD

Tine Mount	Needle
Qty. of Tines	6

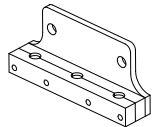

### 3/4" 3-TINE HEAD

Tine Mount	3/4" (19 mm)
Qty. of Tines	3

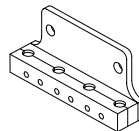

### 3/4" 4-TINE HEAD

Tine Mount	3/4" (19 mm)
Qty. of Tines	4

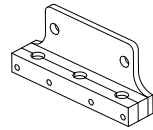

### 7/8" 3-TINE HEAD

Tine Mount	7/8" (22.2 mm)
Qty. of Tines	3

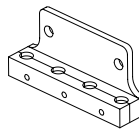

### 7/8" 4-TINE HEAD

Tine Mount	7/8" (22.2 mm)
Qty. of Tines	4

## PROCORE SR SERIES (See pages 31–39)

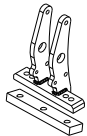

### SR54-S / SR70-S

Tine Mount	5/16" (7.9 mm) or 12.0 mm
Qty. of Tines	3 or 4

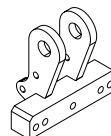

### SR54 / SR70

Tine Mount	5/16" (7.9 mm) or 12.0 mm
Qty. of Tines	2 or 3

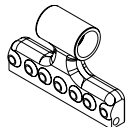

### SR48 / SR72

Tine Mount	5/16" (7.9 mm) or 12.0 mm
Qty. of Tines	3 or 4

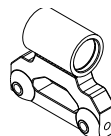

### SR75

Tine Mount	5/16" (7.9 mm) or 12.0 mm
Qty. of Tines	2 or 3

## **AERATION EVALUATION GUIDE**

**WITH TINE SELECTION CHART**



### **TINE SELECTION CHART:**

- Speed and ease of use
- Selection of proper turf guard based on aerator and tine configuration needs.
- Quickly identify the amount of soil removed and the percentage of surface area affected.



# AERATION EVALUATION GUIDE WITH TINE SELECTION CHART

When you're looking to keep your golf course and grounds in top shape, you need a system that helps you quickly choose the right treatment for your turf needs.

Aeration is the key and the tine selection chart offers you fast answers that convey exactly what you need to do to keep your turf looking great.

The tine selection guide makes it easy to choose and understand the right solution for your golf course and ground needs!



## Preparing for Step One: Find Your Model Number

MODEL CONFIGURATION				
Product	Description No.	No.	Lateral Spacing Options	Forward Spacing Options
<b>ProCore 648</b> Model 09200 <b>ProCore 864/1298</b> Models 09715, 09716	Needle Tine Head	09739	1.60" (4,1 cm)	1.5, 2, 2.5" (3,8; 5,1; 6,4 cm)
	Quad Tine Head, 2 rows of 5	09736	1.60" (4,1 cm)	2.5" (6,4 cm)
	Quad Tine Head, 1 rows of 6	09737	1.30" (3,3 cm)	1.5, 2, 2.5, 3" (3,8; 5,1; 6,4; 7,6 cm)
	3 Tine, 3/4 in (19 mm) Mount Head	09794	2.60" (6,6 cm)	1.5, 2, 2.5, 3" (3,8; 5,1; 6,4; 7,6 cm)
	4 Tine, 3/4 in (19 mm) Mount Head	09796	2.0" (5,1 cm)	1.5, 2, 2.5, 3" (3,8; 5,1; 6,4; 7,6 cm)
	3 Tine HD, 7/8 in (22.2 mm) Mount Head	09797	2.60" (6,6 cm)	1.5, 2, 2.5, 3" (3,8; 5,1; 6,4; 7,6 cm)
	4 Tine Titan QuickChange	09719	2.0" (5,1 cm)	1.5, 2, 2.5, 3" (3,8; 5,1; 6,4; 7,6 cm)
	3 Tine Titan QuickChange	09711	2.60" (6,6 cm)	1.5, 2, 2.5, 3" (3,8; 5,1; 6,4; 7,6 cm)
<b>ProCore 440/660/880</b> Models 09701, 09702	Needle Tine Head 660/880	09720	1.20" (3,0 cm)	1.5, 2, 2.5" (3,8; 5,1; 6,4 cm)
	Needle Tine Head 660/880	09720	1.20" (3,0 cm)	1.5, 2, 2.5" (3,8; 5,1; 6,4 cm)
	Quad Tine Head	09721	1.20" (3,0 cm)	1.5, 2, 2.5" (3,8; 5,1; 6,4 cm)
	3 Tine, 3/4" (19,0 mm) Mount Head	09722	3.20" (8,1 cm)	2, 2.5, 3, 3.5, 4, 4.5" (5,1; 6,4; 7,6; 8,9; 10,2; 11,4 cm)
	4 Tine, 3/4" (19,0 mm) Mount Head	09723	2.40" (6,1 cm)	2, 2.5, 3, 3.5, 4, 4.5" (5,1; 6,4; 7,6; 8,9; 10,2; 11,4 cm)
	3 Tine, 7/8" (22,2 mm) Mount Head	09733	3.20" (8,1 cm)	2, 2.5, 3, 3.5, 4, 4.5" (5,1; 6,4; 7,6; 8,9; 10,2; 11,4 cm)
<b>Toro Greens Aerator</b> Models 09110, 09120	3/4" (19,0 mm) Head	59-2500	2.25" (5,7 cm)	2.5" (6,4 cm)
	7/8" (22,2 mm) Head	62-4610		
	Needle Head	94-3421		
	3/8" z Head	94-3420		
<b>Toro Fairway Aerator</b> Models 09500, 09501, 09502	—	—	3.5" (8,9 cm) 5.25" (13,3 cm)	3.0, 6.0" (7,6; 15,2 cm) 3.0, 6.0" (7,6; 15,2 cm)

\* Tine depth can vary based on machine set-up.

# DETERMINE THE TOTAL SURFACE AREA AFFECTED & AMOUNT OF MATERIAL REMOVED

## STEP ONE FIND HOLES PER SQUARE METRE

If you know your lateral and forward spacing —  
See the Holes Per Square Metre table.

If you are not sure of your forward and lateral spacing, but know your aerator model number use the Preparing for Step One chart on the previous page and pick your spacing options. This table will also help you determine the proper turf holder based on your tine configuration.

### Step One Example:

- Lateral Spacing = 2" (5,1 cm)
- Forward Spacing = 2" (5,1 cm)
- Holes Per Square Metre = 36" (384,5 cm)

ALL MODELS	FORWARD SPACING IN INCHES (CENTIMETERS)								
	1 (2,5)	1.5 (3,8)	2 (5,1)	2.5 (6,4)	3 (7,6)	3.5 (8,9)	4 (10,2)	4.5 (11,4)	6 (15,2)
LATERAL SPACING	HOLES PER SQUARE METRE								
1.2 (3,0)	120 (1333,3)	80 (877,2)	60 (653,6)	48 (520,8)	40 (438,6)	34.3 (374,5)	30 (326,8)	26.7 (292,4)	-
1.33 (3,3)	-	72 (797,4)	54 (594,2)	43.3 (473,5)	36 (398,7)	-	-	-	-
1.6 (4,1)	-	-	-	72 (381,1)	-	-	-	-	-
2 (5,1)	72 (784,3)	48 (516,0)	36 (384,5)	28.8 (306,4)	24 (258,0)	-	-	-	-
2.25 (5,7)	-	-	-	25.6 (274,1)	-	-	-	-	-
2.4 (6,1)	60 (655,7)	40 (431,4)	30 (321,4)	24 (256,1)	20 (215,7)	17.1 (184,2)	15 (160,7)	13.3 (143,8)	-
2.5 (6,4)	57.6 (625,0)	38.4 (411,2)	28.8 (306,4)	23 (244,1)	19.2 (205,6)	-	-	-	-
3.2 (8,1)	45 (493,8)	30 (324,9)	22.5 (242,1)	18 (192,9)	15 (162,4)	12.9 (138,7)	11.3 (121,0)	10 (108,3)	-
3.5 (8,9)	-	-	-	-	13.7 (147,8)	-	-	-	-
5.25 (13,3)	-	-	-	-	-	-	-	-	4.6 (49,5)

## Percent Of Surface Area Affected And Amount Of Volume Removed

Core Diameter Depth*	Holes Per Square Foot (Metre)															
	4.6 (49,5)	10 (108,3)	11.3 (121,0)	12.9 (138,7)	13.3 (143,8)	13.7 (147,8)	15 (162,4)	17.1 (184,2)	18 (192,9)	19.2 (205,6)	20 (215,7)	22.5 (242,1)	23 (244,1)	24 (256,1)	25.6 (274,1)	
.2 (0,5)	0.10%	0.22%	0.25%	0.28%	0.29%	0.30%	0.33%	0.37%	0.39%	0.42%	0.44%	0.49%	0.50%	0.52%	0.56%	
1.5 (3,8)	.12 (0,004)	.27 (0,008)	.31 (0,009)	.35 (0,011)	.36 (0,011)	.37 (0,011)	.41 (0,013)	.47 (0,014)	.49 (0,015)	.52 (0,016)	.55 (0,017)	.61 (0,019)	.63 (0,019)	.65 (0,020)	.7 (0,021)	
2 (5,1)	.17 (0,005)	.36 (0,011)	.41 (0,014)	.47 (0,014)	.48 (0,015)	.5 (0,015)	.55 (0,017)	.62 (0,019)	.65 (0,020)	.7 (0,021)	.73 (0,022)	.82 (0,025)	.84 (0,025)	.87 (0,026)	.93 (0,028)	
2.5 (6,4)	.21 (0,006)	.45 (0,014)	.51 (0,014)	.58 (0,018)	.61 (0,019)	.62 (0,019)	.68 (0,021)	.78 (0,024)	.82 (0,025)	.87 (0,027)	.91 (0,028)	1.02 (0,031)	1.05 (0,032)	1.09 (0,033)	1.16 (0,036)	
3 (7,6)	.25 (0,008)	.55 (0,017)	.61 (0,017)	.7 (0,021)	.73 (0,022)	.75 (0,023)	.82 (0,025)	.93 (0,028)	.98 (0,030)	1.05 (0,032)	1.09 (0,033)	1.23 (0,037)	1.26 (0,038)	1.31 (0,039)	1.4 (0,042)	
3.5 (8,9)	.29 (0,009)	.64 (0,020)	.72 (0,022)	.82 (0,025)	.85 (0,026)	.87 (0,027)	.95 (0,029)	1.09 (0,033)	1.15 (0,035)	1.22 (0,037)	1.27 (0,039)	1.43 (0,044)	1.47 (0,044)	1.53 (0,046)	1.63 (0,049)	
4 (10,2)	.33 (0,010)	.73 (0,022)	.82 (0,022)	.93 (0,029)	.97 (0,030)	1 (0,031)	1.09 (0,034)	1.25 (0,038)	1.31 (0,040)	1.4 (0,043)	1.45 (0,045)	1.64 (0,050)	1.68 (0,050)	1.75 (0,053)	1.86 (0,057)	
.3 (0,8)	0.22%	0.49%	0.55%	0.63%	0.65%	0.67%	0.74%	0.84%	0.88%	0.94%	0.98%	1.10%	1.13%	1.18%	1.26%	
1.5 (3,8)	.28 (0,009)	.61 (0,019)	.69 (0,021)	.79 (0,024)	.82 (0,025)	.84 (0,026)	.92 (0,028)	1.05 (0,032)	1.1 (0,033)	1.18 (0,036)	1.23 (0,037)	1.38 (0,042)	1.41 (0,042)	1.47 (0,044)	1.57 (0,048)	
2 (5,1)	.37 (0,012)	.82 (0,025)	.92 (0,028)	1.05 (0,032)	1.09 (0,033)	1.12 (0,034)	1.23 (0,038)	1.4 (0,043)	1.47 (0,045)	1.57 (0,048)	1.64 (0,050)	1.84 (0,056)	1.88 (0,057)	1.96 (0,060)	2.09 (0,064)	
2.5 (6,4)	.47 (0,014)	1.02 (0,032)	1.15 (0,035)	1.31 (0,040)	1.36 (0,042)	1.4 (0,043)	1.53 (0,047)	1.75 (0,054)	1.84 (0,056)	1.96 (0,060)	2.05 (0,063)	2.3 (0,071)	2.36 (0,071)	2.45 (0,075)	2.62 (0,080)	
3 (7,6)	.56 (0,017)	1.23 (0,038)	1.38 (0,042)	1.58 (0,048)	1.64 (0,050)	1.68 (0,051)	1.84 (0,056)	2.1 (0,064)	2.21 (0,067)	2.36 (0,071)	2.45 (0,075)	2.76 (0,084)	2.83 (0,085)	2.95 (0,089)	3.14 (0,095)	
3.5 (8,9)	.65 (0,020)	1.43 (0,044)	1.61 (0,049)	1.84 (0,056)	1.91 (0,058)	1.96 (0,060)	2.15 (0,066)	2.45 (0,075)	2.58 (0,078)	2.75 (0,083)	2.86 (0,088)	3.22 (0,098)	3.3 (0,099)	3.44 (0,104)	3.67 (0,111)	
4 (10,2)	.75 (0,023)	1.64 (0,050)	1.84 (0,056)	2.1 (0,065)	2.18 (0,067)	2.24 (0,069)	2.45 (0,076)	2.8 (0,086)	2.95 (0,090)	3.14 (0,096)	3.27 (0,100)	3.68 (0,113)	3.77 (0,114)	3.93 (0,119)	4.19 (0,128)	
.4 (1,0)	0.40%	0.87%	0.98%	1.12%	1.16%	1.20%	1.31%	1.50%	1.57%	1.68%	1.75%	1.96%	2.01%	2.09%	2.23%	
1.5 (3,8)	.5 (0,015)	1.09 (0,033)	1.23 (0,037)	1.4 (0,043)	1.45 (0,044)	1.5 (0,046)	1.64 (0,050)	1.87 (0,057)	1.96 (0,059)	2.09 (0,063)	2.18 (0,066)	2.45 (0,075)	2.51 (0,075)	2.62 (0,079)	2.79 (0,084)	
2 (5,1)	.66 (0,020)	1.45 (0,045)	1.64 (0,050)	1.87 (0,057)	1.94 (0,059)	1.99 (0,061)	2.18 (0,067)	2.49 (0,076)	2.62 (0,080)	2.79 (0,085)	2.91 (0,089)	3.27 (0,100)	3.35 (0,101)	3.49 (0,106)	3.72 (0,113)	
2.5 (6,4)	.83 (0,026)	1.82 (0,056)	2.05 (0,063)	2.34 (0,072)	2.42 (0,075)	2.49 (0,077)	2.73 (0,084)	3.12 (0,096)	3.27 (0,100)	3.49 (0,107)	3.64 (0,112)	4.09 (0,126)	4.19 (0,127)	4.36 (0,133)	4.65 (0,142)	
3 (7,6)	1 (0,030)	2.18 (0,067)	2.45 (0,075)	2.8 (0,085)	2.91 (0,089)	2.99 (0,091)	3.27 (0,100)	3.74 (0,113)	3.93 (0,119)	4.19 (0,127)	4.36 (0,133)	4.91 (0,149)	5.03 (0,150)	5.24 (0,158)	5.59 (0,169)	
3.5 (8,9)	1.16 (0,036)	2.55 (0,078)	2.86 (0,087)	3.27 (0,100)	3.39 (0,104)	3.49 (0,107)	3.82 (0,117)	4.36 (0,133)	4.58 (0,139)	4.89 (0,148)	5.09 (0,156)	5.73 (0,175)	5.81 (0,185)	6.52 (0,198)		
4 (10,2)	1.33 (0,041)	2.91 (0,090)	3.27 (0,100)	3.74 (0,115)	3.88 (0,119)	3.99 (0,122)	4.36 (0,134)	4.99 (0,152)	5.24 (0,160)	5.59 (0,170)	5.82 (0,178)	6.54 (0,200)	6.7 (0,202)	6.98 (0,212)	7.45 (0,227)	
5 (1,3)	0.62%	1.36%	1.53%	1.75%	1.82%	1.87%	2.05%	2.34%	2.45%	2.62%	2.73%	3.07%	3.14%	3.27%	3.49%	
1.5 (3,8)	.78 (0,024)	1.7 (0,052)	1.92 (0,058)	2.19 (0,067)	2.27 (0,069)	2.34 (0,071)	2.56 (0,078)	2.92 (0,089)	3.07 (0,093)	3.27 (0,099)	3.41 (0,104)	3.83 (0,117)	3.93 (0,118)	4.09 (0,123)	4.36 (0,132)	
2 (5,1)	1.04 (0,032)	2.27 (0,070)	2.56 (0,078)	2.92 (0,090)	3.03 (0,093)	3.12 (0,096)	3.41 (0,105)	3.9 (0,119)	4.09 (0,125)	4.36 (0,133)	4.55 (0,139)	5.11 (0,156)	5.24 (0,158)	5.45 (0,165)	5.82 (0,177)	
2.5 (6,4)	1.3 (0,040)	2.84 (0,088)	3.2 (0,098)	3.65 (0,112)	3.79 (0,117)	3.9 (0,120)	4.26 (0,132)	4.87 (0,149)	5.11 (0,156)	5.45 (0,167)	5.68 (0,175)	6.39 (0,196)	6.54 (0,198)	6.82 (0,208)	7.27 (0,222)	
3 (7,6)	1.56 (0,048)	3.41 (0,104)	3.83 (0,117)	4.38 (0,134)	4.55 (0,138)	4.67 (0,142)	5.11 (0,156)	5.84 (0,177)	6.14 (0,186)	6.54 (0,198)	6.82 (0,208)	7.67 (0,233)	7.85 (0,235)	8.18 (0,247)	8.73 (0,264)	
3.5 (8,9)	1.82 (0,056)	3.98 (0,122)	4.47 (0,136)	5.11 (0,156)	5.3 (0,162)	5.45 (0,167)	5.97 (0,183)	6.82 (0,208)	7.16 (0,217)	7.64 (0,232)	7.95 (0,243)	8.95 (0,273)	9.16 (0,275)	9.54 (0,289)	10.18 (0,309)	
4 (10,2)	2.08 (0,064)	4.55 (0,140)	5.11 (0,156)	5.84 (0,179)	6.06 (0,186)	6.23 (0,191)	6.82 (0,210)	7.79 (0,238)	8.18 (0,249)	8.73 (0,266)	9.09 (0,279)	10.23 (0,313)	10.47 (0,315)	10.91 (0,331)	11.64 (0,354)	
.6 (1,5)	0.90%	1.96%	2.21%	2.52%	2.62%	2.69%	2.95%	3.37%	3.53%	3.77%	3.93%	4.42%	4.52%	4.71%	5.03%	
1.5 (3,8)	1.12 (0,034)	2.45 (0,075)	2.76 (0,084)	3.16 (0,096)	3.27 (0,100)	3.37 (0,102)	3.68 (0,113)	4.21 (0,128)	4.42 (0,134)	4.71 (0,143)	4.91 (0,150)	5.52 (0,168)	5.65 (0,169)	5.89 (0,178)	6.28 (0,190)	
2 (5,1)	1.5 (0,046)	3.27 (0,101)	3.68 (0,113)	4.21 (0,129)	4.36 (0,134)	4.49 (0,138)	4.91 (0,151)	5.61 (0,171)	5.89 (0,179)	6.28 (0,191)	6.54 (0,201)	7.36 (0,225)	7.54 (0,227)	7.85 (0,238)	8.38 (0,255)	
2.5 (6,4)	1.87 (0,058)	4.09 (0,126)	4.6 (0,141)	5.26 (0,162)	5.45 (0,168)	5.61 (0,173)	6.14 (0,190)	7.01 (0,215)	7.36 (0,225)	7.85 (0,240)	8.18 (0,252)	9.2 (0,283)	9.42 (0,285)	9.82 (0,299)	10.47 (0,320)	
3 (7,6)	2.24 (0,069)	4.91 (0,150)	5.52 (0,168)	6.31 (0,192)	6.54 (0,199)	6.73 (0,205)	7.36 (0,225)	8.41 (0,255)	8.84 (0,267)	9.42 (0,285)	9.82 (0,299)	11.04 (0,339)	11.31 (0,338)	11.78 (0,355)	12.57 (0,380)	
3.5 (8,9)	2.62 (0,080)	5.73 (0,176)	6.44 (0,197)	7.36 (0,225)	7.64 (0,233)	7.85 (0,240)	8.59 (0,264)	9.82 (0,299)	10.31 (0,313)	11 (0,334)	11.45 (0,355)	12.89 (0,396)	13.19 (0,396)	13.74 (0,416)	14.66 (0,445)	
4 (10,2)	2.99 (0,092)	6.54 (0,201)	7.36 (0,225)	8.41 (0,258)	8.73 (0,268)	8.98 (0,275)	9.82 (0,302)	11.22 (0,343)	11.78 (0,359)	12.57 (0,383)	13.09 (0,401)	14.73 (0,450)	15.08 (0,454)	15.71 (0,477)	16.76 (0,510)	
.7 (1,8)	1.22%	2.67%	3.01%	3.44%	3.56%	3.67%	4.01%	4.58%	4.81%	5.13%	5.35%	6.01%	6.16%	6.41%	6.84%	
3 (7,6)	3.05 (0,093)	6.68 (0,204)	7.52 (0,228)	8.59 (0,262)	8.91 (0,271)	9.16 (0,279)	10.02 (0,307)	11.45 (0,348)	12.03 (0,364)	12.83 (0,388)	13.36 (0,407)	15.03 (0,457)	15.39 (0,461)	16.04 (0,483)	17.1 (0,517)	
3.5 (8,9)	3.56 (0,109)	7.79 (0,239)	8.77 (0,267)	10.02 (0,307)	10.39 (0,318)	10.69 (0,327)	11.69 (0,359)	13.36 (0,407)	14.03 (0,426)	14.97 (0,454)	15.59 (0,477)	17.54 (0,535)	17.96 (0,539)	18.71 (0,566)	19.95 (0,606)	
4 (10,2)	4.07 (0,125)	8.91 (0,274)	10.02 (0,307)	11.45 (0,351)	11.88 (0,364)	12.22 (0,374)	13.36 (0,411)	15.27 (0,466)	16.04 (0,489)	17.10 (0,521)	17.82 (0,546)	20.04 (0,613)	20.53 (0,618)	21.38 (0,649)	22.81 (0,694)	
4.5 (11,4)	4.58 (0,140)	10.02 (0,307)	11.27 (0,343)	12.89 (0,393)	13.36 (0,407)	13.74 (0,418)	15.03 (0,460)	17.18 (0,521)	18.04 (0,546)	19.24 (0,582)	20.04 (0,611)	22.56 (0,685)	23.09 (0,691)	24.05 (0,725)	25.66 (0,776)	
5 (12,7)	5.09 (0,156)	11.14 (0,341)	12.53 (0,382)	14.32 (0,437)	14.85 (0,453)	15.27 (0,466)	16.7 (0,512)	19.09 (0,581)	20.04 (0,608)	21.38 (0,648)	22.27 (0,680)	25.06 (0,763)	25.66 (0,770)	26.73 (0,808)	28.51 (0,864)	

\*Tine depth can vary based on machine set-up.





## STEP TWO

### DETERMINE THE TOTAL SURFACE AREA AFFECTED AND VOLUME OF SOIL REMOVED

To determine the total surface area affected and volume of soil removed when aerating, reference the **Percent Surface Area Affected/Volume Removed** table. All you need to know is holes per square metre, core diameter (ID), and the depth\* at which you are aerating.

#### Step Two Example:

- Holes Per Square Metre = 36" (384,5 cm)
- Core Diameter = .300" (0,8 cm)
- Depth = 3.0" (7,6 cm)
- Percent Surface Area Affected = 1.77%
- Volume Removed = 4.42 cu-fet per 1,000 sq/ft (0,133 cubic metres per 100 square metres)

-  Volume Removed, Cubic Foot Per 1000 Sq. Ft. (Cubic Metres Per 100 Square Metre)
-  Risk Of Turf Damage
-  Higher Risk Of Turf Damage
-  Percent Of Surface Area Affected

Core Diameter (Inches (Centimeters))															
26.7 (292,4)	28.8 (306,4)	30 (321,4)	34.3 (374,5)	36 (384,5)	38.4 (411,2)	40 (431,4)	43.3 (473,5)	45 (493,8)	48 (516,0)	54.1 (594,2)	57.6 (625,0)	60 (655,7)	72 (784,3)	80 (877,2)	120 (1333,3)
0.58%	0.63%	0.65%	0.75%	0.79%	0.84%	0.87%	0.94%	0.98%	1.05%	1.18%	1.26%	1.31%	1.57%	1.75%	2.62%
.73 (0,023)	.79 (0,024)	.82 (0,025)	.93 (0,029)	.98 (0,030)	1.05 (0,032)	1.09 (0,033)	1.18 (0,036)	1.23 (0,038)	1.29 (0,040)	1.48 (0,046)	1.57 (0,048)	1.64 (0,051)	1.96 (0,060)	2.18 (0,068)	3.27 (0,103)
.97 (0,030)	1.05 (0,032)	1.09 (0,033)	1.25 (0,039)	1.31 (0,040)	1.4 (0,043)	1.45 (0,045)	1.57 (0,049)	1.64 (0,051)	1.78 (0,055)	2.18 (0,065)	2.09 (0,065)	2.18 (0,068)	2.62 (0,081)	2.91 (0,091)	4.3 (0,138)
1.21 (0,038)	1.31 (0,040)	1.36 (0,042)	1.56 (0,049)	1.64 (0,050)	1.75 (0,053)	1.82 (0,056)	1.97 (0,061)	2.05 (0,064)	2.28 (0,070)	2.48 (0,077)	2.62 (0,081)	2.73 (0,085)	3.27 (0,102)	3.64 (0,114)	5.45 (0,173)
1.45 (0,045)	1.57 (0,047)	1.64 (0,050)	1.87 (0,058)	1.96 (0,059)	2.09 (0,063)	2.18 (0,066)	2.38 (0,073)	2.45 (0,076)	2.78 (0,085)	2.95 (0,092)	3.14 (0,096)	3.27 (0,101)	3.93 (0,121)	4.36 (0,135)	6.54 (0,205)
1.7 (0,053)	1.83 (0,055)	1.91 (0,058)	2.18 (0,068)	2.29 (0,069)	2.44 (0,074)	2.55 (0,078)	2.78 (0,085)	2.86 (0,089)	3.28 (0,101)	3.44 (0,107)	3.67 (0,113)	3.82 (0,118)	4.58 (0,141)	5.09 (0,158)	7.64 (0,241)
1.94 (0,060)	2.09 (0,063)	2.18 (0,066)	2.49 (0,077)	2.62 (0,079)	2.79 (0,085)	2.91 (0,089)	3.15 (0,098)	3.27 (0,102)	3.78 (0,117)	3.94 (0,123)	4.19 (0,129)	4.36 (0,136)	5.24 (0,162)	5.82 (0,181)	8.73 (0,276)
1.31%	1.41%	1.47%	1.68%	1.77%	1.88%	1.96%	2.13%	2.21%	2.36%	2.66%	2.83%	2.95%	3.53%	3.93%	5.89%
1.64 (0,051)	1.77 (0,053)	1.84 (0,056)	2.21 (0,065)	2.21 (0,067)	2.36 (0,071)	2.45 (0,075)	2.66 (0,082)	2.76 (0,086)	2.95 (0,089)	3.32 (0,103)	3.53 (0,108)	3.68 (0,114)	4.42 (0,136)	4.91 (0,152)	7.36 (0,231)
2.18 (0,068)	2.36 (0,071)	2.45 (0,075)	2.8 (0,087)	2.95 (0,089)	3.14 (0,096)	3.27 (0,100)	3.54 (0,110)	3.68 (0,115)	3.93 (0,120)	4.43 (0,138)	4.71 (0,145)	4.91 (0,153)	5.89 (0,182)	6.54 (0,204)	9.82 (0,310)
2.73 (0,085)	2.95 (0,089)	3.07 (0,094)	3.51 (0,109)	3.68 (0,112)	3.93 (0,120)	4.09 (0,126)	4.43 (0,138)	4.6 (0,144)	4.91 (0,151)	5.54 (0,173)	5.89 (0,182)	6.14 (0,191)	7.36 (0,229)	8.18 (0,256)	12.27 (0,389)
3.27 (0,101)	3.53 (0,106)	3.68 (0,111)	4.21 (0,130)	4.42 (0,133)	4.71 (0,143)	4.91 (0,150)	5.31 (0,164)	5.52 (0,171)	5.89 (0,179)	6.64 (0,206)	7.07 (0,217)	7.36 (0,227)	8.84 (0,272)	9.82 (0,304)	14.73 (0,462)
3.82 (0,119)	4.12 (0,124)	4.3 (0,130)	4.91 (0,152)	5.15 (0,156)	5.5 (0,167)	5.73 (0,175)	6.2 (0,192)	6.44 (0,200)	6.87 (0,209)	7.75 (0,241)	8.25 (0,254)	8.59 (0,266)	10.31 (0,318)	11.45 (0,356)	17.18 (0,541)
4.36 (0,136)	4.71 (0,143)	4.91 (0,150)	5.61 (0,174)	5.89 (0,179)	6.28 (0,191)	6.54 (0,201)	7.09 (0,220)	7.36 (0,230)	7.85 (0,240)	8.86 (0,276)	9.42 (0,291)	9.82 (0,305)	11.78 (0,365)	13.09 (0,408)	19.63 (0,620)
2.33%	2.51%	2.62%	2.99%	3.14%	3.35%	3.49%	3.78%	3.93%	4.19%	4.72%	5.03%	5.24%	6.28%	6.98%	10.47%
2.91 (0,090)	3.14 (0,094)	3.27 (0,099)	3.74 (0,115)	3.93 (0,118)	4.19 (0,127)	4.36 (0,133)	4.72 (0,146)	4.91 (0,152)	5.24 (0,159)	5.91 (0,183)	6.28 (0,193)	6.54 (0,202)	7.85 (0,242)	8.73 (0,270)	13.09 (0,411)
3.88 (0,121)	4.19 (0,127)	4.36 (0,133)	4.99 (0,155)	5.24 (0,159)	5.59 (0,170)	5.82 (0,178)	6.3 (0,196)	6.54 (0,204)	6.98 (0,213)	7.87 (0,246)	8.38 (0,258)	8.73 (0,271)	10.47 (0,324)	11.64 (0,363)	17.45 (0,551)
4.85 (0,152)	5.24 (0,159)	5.45 (0,167)	6.23 (0,194)	6.54 (0,199)	6.98 (0,213)	7.27 (0,224)	7.87 (0,246)	8.18 (0,256)	8.73 (0,268)	9.84 (0,308)	10.47 (0,324)	10.91 (0,340)	13.09 (0,407)	14.54 (0,455)	21.82 (0,692)
5.82 (0,180)	6.28 (0,189)	6.54 (0,198)	7.48 (0,231)	7.85 (0,237)	8.38 (0,253)	8.73 (0,266)	9.45 (0,292)	9.82 (0,304)	10.47 (0,318)	11.81 (0,366)	12.57 (0,385)	13.09 (0,404)	15.71 (0,483)	17.45 (0,540)	26.18 (0,822)
6.79 (0,211)	7.33 (0,221)	7.64 (0,232)	8.73 (0,270)	9.16 (0,277)	9.77 (0,297)	10.18 (0,311)	11.02 (0,342)	11.45 (0,356)	12.22 (0,372)	13.78 (0,429)	14.66 (0,451)	15.27 (0,473)	18.33 (0,566)	20.36 (0,633)	30.54 (0,962)
7.76 (0,242)	8.38 (0,253)	8.73 (0,266)	9.97 (0,310)	10.47 (0,318)	11.17 (0,340)	11.64 (0,357)	12.6 (0,392)	13.09 (0,408)	13.96 (0,427)	15.75 (0,491)	16.76 (0,517)	17.45 (0,542)	20.94 (0,549)	23.27 (0,725)	34.91 (1,103)
3.64%	3.93%	4.09%	4.67%	4.91%	5.24%	5.45%	6.14%	6.41%	6.54%	7.38%	7.85%	8.18%	9.82%	10.91%	16.36%
4.55 (0,141)	4.91 (0,147)	5.11 (0,155)	5.84 (0,180)	6.14 (0,185)	6.54 (0,198)	6.82 (0,208)	7.38 (0,228)	7.67 (0,238)	8.18 (0,248)	9.23 (0,286)	9.82 (0,301)	10.23 (0,316)	12.27 (0,378)	13.64 (0,422)	20.45 (0,642)
6.06 (0,189)	6.54 (0,198)	6.82 (0,208)	7.79 (0,242)	8.18 (0,248)	8.73 (0,266)	9.09 (0,279)	9.84 (0,306)	10.23 (0,319)	10.91 (0,333)	12.3 (0,384)	13.09 (0,404)	13.64 (0,424)	16.36 (0,507)	18.18 (0,567)	27.27 (0,861)
7.58 (0,237)	8.18 (0,248)	8.52 (0,261)	9.74 (0,304)	10.23 (0,312)	10.91 (0,333)	11.36 (0,350)	12.3 (0,384)	12.78 (0,400)	13.64 (0,418)	15.38 (0,482)	16.36 (0,507)	17.04 (0,532)	20.45 (0,636)	22.73 (0,711)	34.09 (1,081)
9.09 (0,282)	9.82 (0,295)	10.23 (0,309)	11.69 (0,361)	12.27 (0,370)	13.09 (0,396)	13.64 (0,415)	14.76 (0,456)	15.34 (0,475)	16.36 (0,497)	18.45 (0,572)	19.63 (0,602)	20.45 (0,631)	24.54 (0,755)	27.27 (0,845)	40.91 (1,284)
10.61 (0,330)	11.45 (0,345)	11.93 (0,362)	13.64 (0,422)	14.32 (0,433)	15.27 (0,464)	15.91 (0,486)	17.22 (0,534)	17.9 (0,557)	19.09 (0,582)	21.53 (0,670)	22.91 (0,705)	23.86 (0,739)	28.63 (0,884)	31.82 (0,989)	47.72 (1,503)
12.12 (0,378)	13.09 (0,396)	13.64 (0,415)	15.58 (0,484)	16.36 (0,497)	17.45 (0,531)	18.18 (0,557)	19.88 (0,612)	20.45 (0,638)	21.82 (0,567)	24.61 (0,768)	26.18 (0,808)	27.27 (0,847)	32.72 (0,103)	36.36 (1,133)	54.54 (1,723)
5.24%	5.65%	5.89%	6.73%	7.07%	7.54%	7.85%	8.50%	8.84%	9.42%	10.63%	11.31%	11.78%	14.14%	15.71%	23.56%
6.54 (0,203)	7.07 (0,212)	7.36 (0,223)	8.41 (0,260)	8.84 (0,267)	9.42 (0,285)	9.82 (0,299)	10.63 (0,328)	11.04 (0,342)	11.78 (0,358)	13.29 (0,412)	14.14 (0,433)	14.73 (0,455)	17.67 (0,544)	19.63 (0,608)	29.45 (0,924)
8.73 (0,272)	9.42 (0,285)	9.82 (0,299)	11.22 (0,348)	11.78 (0,358)	12.57 (0,383)	13.09 (0,401)	14.17 (0,440)	14.73 (0,459)	15.71 (0,480)	17.72 (0,553)	18.85 (0,581)	19.63 (0,610)	23.56 (0,730)	26.18 (0,816)	39.27 (1,204)
10.91 (0,341)	11.78 (0,358)	12.27 (0,375)	14.02 (0,437)	14.73 (0,449)	15.71 (0,480)	16.36 (0,504)	17.72 (0,553)	18.41 (0,577)	19.63 (0,602)	22.14 (0,694)	23.56 (0,730)	24.54 (0,766)	29.45 (0,916)	32.72 (1,024)	49.09 (1,557)
13.09 (0,405)	14.14 (0,425)	14.73 (0,446)	16.83 (0,519)	17.67 (0,533)	18.85 (0,570)	19.63 (0,598)	21.26 (0,656)	22.09 (0,685)	23.56 (0,715)	26.57 (0,824)	28.27 (0,866)	29.45 (0,909)	35.34 (1,077)	39.27 (1,216)	58.9 (1,848)
15.27 (0,475)	16.49 (0,497)	17.18 (0,522)	19.63 (0,608)	20.62 (0,624)	21.99 (0,668)	22.91 (0,700)	24.8 (0,769)	25.77 (0,802)	27.49 (0,838)	31 (0,965)	32.99 (1,015)	34.36 (1,065)	41.23 (1,273)	45.81 (1,424)	68.72 (2,165)
17.45 (0,544)	18.85 (0,570)	19.63 (0,598)	22.44 (0,697)	23.56 (0,715)	25.13 (0,765)	26.18 (0,803)	28.35 (0,881)	29.45 (0,919)	31.42 (0,960)	35.43 (1,106)	37.70 (1,163)	39.27 (1,220)	47.12 (1,459)	52.36 (1,632)	78.54 (2,481)
7.13%	7.70%	8.02%	9.16%	9.62%	10.26%	10.69%	11.57%	12.03%	12.83%	14.47%	15.39%	16.04%	19.24%	21.38%	32.07%
17.82 (0,552)	19.24 (0,578)	20.04 (0,607)	22.91 (0,707)	24.05 (0,725)	25.66 (0,776)	26.73 (0,814)	28.94 (0,893)	30.07 (0,932)	32.07 (0,974)	36.17 (1,121)	38.48 (1,179)	40.09 (1,237)	48.11 (1,480)	53.45 (1,655)	80.18 (2,516)
20.79 (0,644)	22.45 (0,677)	23.38 (0,710)	26.73 (0,828)	28.06 (0,850)	29.93 (0,909)	31.18 (0,953)	33.76 (1,046)	35.08 (1,091)	37.42 (1,140)	42.2 (1,313)	44.9 (1,381)	46.77 (1,449)	56.12 (1,733)	62.36 (1,938)	93.54 (2,946)
23.76 (0,741)	25.66 (0,776)	26.73 (0,814)	30.54 (0,949)	32.07 (0,974)	34.21 (1,041)	35.63 (1,093)	38.58 (1,199)	40.09 (1,251)	42.76 (1,307)	48.23 (1,505)	51.31 (1,583)	53.45 (1,661)	64.14 (1,986)	71.27 (2,222)	106.9 (3,377)
26.73 (0,828)	28.86 (0,867)	30.07 (0,910)	34.36 (1,060)	36.08 (1,088)	38.48 (1,164)	40.09 (1,221)	43.4 (1,340)	45.1 (1,398)	48.11 (1,461)	54.25 (1,682)	57.73 (1,769)	60.13 (1,856)	72.16 (2,220)	80.18 (2,483)	120.26 (3,774)
29.69 (0,922)	32.07 (0,966)	33.41 (1,014)	38.18 (1,181)	40.09 (1,212)	42.76 (1,297)	44.54 (1,360)	48.23 (1,493)	50.11 (1,557)	53.45 (1,627)	60.28 (1,874)	64.14 (1,971)	66.81 (2,068)	80.18 (2,473)	89.08 (2,766)	133.63 (4,204)



# PROCORE<sup>®</sup> 648



## TINE HEADS & TURF GUARDS

TINE HEADS		TINES REQ'D	TURF GUARDS			
Description	Part No.	Qty.	Part No.	Qty.	Part No.	Qty.
Needle Tine Head	09739	30	120-1047	2	120-1052	1
Quad Tine 3/8" Mount Head, 2 rows of 5	09736	60	120-1047	2	120-1052	1
Quad Tine 3/8" Mount Head, 1 row of 6	09737	36	120-1050	2	120-1053	1
3 Tine, 3/4" Mount Head	09794	18	120-1044	2	110-4358	1
4 Tine, 3/4" Mount Head	09796	24	120-1045	2	120-1046	1
3 Tine HD, 7/8" Mount Head	09797	18	120-1044	2	110-4358	1
3 Tine, Titan 3/4" or 7/8" Mount QuickChange Head	09711	18	120-1044	2	110-4358	1
4 Tine, Titan 3/4" or 7/8" Mount QuickChange Head	09719	24	120-1045	2	120-1046	1

**3/8" (9.5 MM) MOUNT**

**TITAN QUAD**

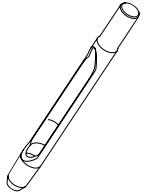

Length	Core Dia. (ID)	OD	Wall Thickness	Part Number
4.50" (114,3 mm)	.25" (6,3 mm)	.36" (9,1 mm)	.052" (1,3 mm)	108-9104
4.50" (114,3 mm)	.32" (8,1 mm)	.46" (11,6 mm)	.063" (1,6 mm)	108-9105
4.50" (114,3 mm)	.41" (10,3 mm)	.55" (13,9 mm)	.063" (1,6 mm)	108-9106
4.50" (114,3 mm)	.48" (12,2 mm)	.58" (14,7 mm)	.049" (1,2 mm)	108-9293
5.00" (127,0 mm)	.25" (6,3 mm)	.36" (9,1 mm)	.052" (1,3 mm)	108-9108
5.00" (127,0 mm)	.32" (8,1 mm)	.46" (11,6 mm)	.063" (1,6 mm)	108-9109
5.00" (127,0 mm)	.41" (10,3 mm)	.55" (13,9 mm)	.063" (1,6 mm)	108-9110
5.00" (127,0 mm)	.48" (12,2 mm)	.58" (14,7 mm)	.049" (1,2 mm)	108-9294
5.50" (139,7 mm)	.41" (10,3 mm)	.55" (14,7 mm)	.063" (1,6 mm)	108-9290

**TITAN SOLID ROUND**

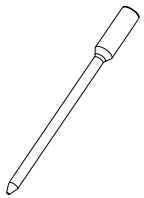

4.50" (114,3 mm)	-	.20" (5,1 mm)	-	108-9230
4.50" (114,3 mm)	-	.25" (6,3 mm)	-	108-9231
4.50" (114,3 mm)	-	.30" (7,6 mm)	-	108-9232
4.50" (114,3 mm)	-	.38" (9,7 mm)	-	108-9233
5.50" (139,7 mm)	-	.20" (5,1 mm)	-	108-9234
5.50" (139,7 mm)	-	.25" (6,3 mm)	-	108-9235
5.50" (139,7 mm)	-	.30" (7,6 mm)	-	108-9236
5.50" (139,7 mm)	-	.38" (9,7 mm)	-	108-9237

**TITAN SOLID SLICING**



5.00" (127,0 mm)	-	.63" (15,9 mm)	-	108-9238
------------------	---	----------------	---	----------

**TITAN CROSS**

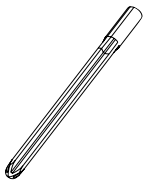

4.50" (114,3 mm)	-	.38" (9,5 mm)	-	108-9215
4.50" (114,3 mm)	-	.50" (12,7 mm)	-	108-9216
4.50" (114,3 mm)	-	.63" (15,9 mm)	-	108-9217
5.50" (139,7 mm)	-	.38" (9,5 mm)	-	108-9218
5.50" (139,7 mm)	-	.50" (12,7 mm)	-	108-9219
5.50" (139,7 mm)	-	.63" (15,9 mm)	-	108-9220

**3/4" (19.05 MM) MOUNT**

**TITAN HOLLOW**

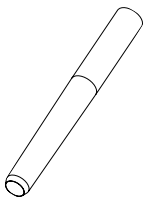

4.75" (120,6 mm)	.28" (7,1 mm)	.46" (11,7 mm)	.058" (1,5 mm)	108-9128
4.75" (120,6 mm)	.41" (10,3 mm)	.56" (14,2 mm)	.058" (1,5 mm)	108-9129
4.75" (120,6 mm)	.53" (13,4 mm)	.66" (16,8 mm)	.058" (1,5 mm)	108-9130
5.75" (146,0 mm)	.28" (7,1 mm)	.46" (11,7 mm)	.058" (1,5 mm)	108-9132
5.75" (146,0 mm)	.41" (10,3 mm)	.56" (14,2 mm)	.058" (1,5 mm)	108-9133
5.75" (146,0 mm)	.53" (13,4 mm)	.66" (16,8 mm)	.058" (1,5 mm)	108-9134
6.50" (165,1 mm)	.28" (7,1 mm)	.46" (11,7 mm)	.058" (1,5 mm)	108-9138
6.50" (165,1 mm)	.41" (10,3 mm)	.56" (14,2 mm)	.058" (1,5 mm)	108-9136
6.50" (165,1 mm)	.53" (13,4 mm)	.66" (16,8 mm)	.058" (1,5 mm)	108-9137

**TITAN HOLLOW EXT. TAPER**



5.75" (146,0 mm)	.53" (13,4 mm)	.66" (16,8 mm)	.058" (1,5 mm)	114-0551
6.50" (165,1 mm)	.53" (13,4 mm)	.66" (16,8 mm)	.058" (1,5 mm)	114-0550

**TITAN® Max**

Part Number	Titan Max Core ID
<b>QUAD MAX</b>	
108-9112	.23" (5,8 mm)
108-9114	.28" (7,1 mm)
108-9116	.38" (9,7 mm)
-	-
108-9120	.23" (5,8 mm)
108-9122	.28" (7,1 mm)
108-9124	.38" (9,7 mm)
-	-
-	-

-	-
-	-
-	-
-	-
-	-
-	-
-	-
-	-
-	-

-	-
---	---

**CROSS MAX**

-	-
112-1310	-
-	-
-	-
112-1311	-
-	-

**TITAN® Max**

Part Number	Titan Max Core ID
<b>HOLLOW MAX</b>	
108-9139	.28" (7,1 mm)
108-9141	.38" (9,7 mm)
108-9143	.48" (12,2 mm)
-	-
108-9147	.38" (9,7 mm)
108-9149	.48" (12,2 mm)
108-9135	.28" (7,1 mm)
108-9151	.38" (9,7 mm)
108-9153	.48" (12,2 mm)

**HOLLOW EXT. TAPER MAX**

114-0553	.47" (12,0 mm)
-	-

**3/4" (19.05 MM) MOUNT – CONTINUED**

**TITAN® Max**

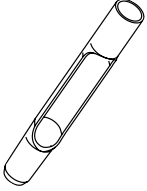
	Length	Core Dia. (ID)	OD	Wall Thickness	Part Number
	4.75" (120,6 mm)	.28" (7,1 mm)	.46" (11,7 mm)	.058" (1,5 mm)	108-9159
	4.75" (120,6 mm)	.41" (10,3 mm)	.56" (14,2 mm)	.058" (1,5 mm)	108-9160
	4.75" (120,6 mm)	.53" (13,4 mm)	.66" (16,8 mm)	.058" (1,5 mm)	108-9161
	5.75" (146,0 mm)	.28" (7,1 mm)	.46" (11,7 mm)	.058" (1,5 mm)	108-9163
	5.75" (146,0 mm)	.41" (10,3 mm)	.56" (14,2 mm)	.058" (1,5 mm)	108-9164
	5.75" (146,0 mm)	.53" (13,4 mm)	.66" (16,8 mm)	.058" (1,5 mm)	108-9165
	6.50" (165,1 mm)	.28" (7,1 mm)	.46" (11,7 mm)	.058" (1,5 mm)	108-9162
	6.50" (165,1 mm)	.41" (10,3 mm)	.56" (14,2 mm)	.058" (1,5 mm)	108-9167
	6.50" (165,1 mm)	.53" (13,4 mm)	.66" (16,8 mm)	.058" (1,5 mm)	108-9168

**TITAN SIDE EJECT EXT. TAPER**

	5.75" (146,0 mm)	.53" (13,4 mm)	.66" (16,8 mm)	.058" (1,5 mm)	114-0555
	6.50" (165,1 mm)	.53" (13,4 mm)	.66" (16,8 mm)	.058" (1,5 mm)	114-0558

**TITAN SPLIT**

	5.75" (146,0 mm)	.51" (12,9 mm)	.88" (22,4 mm)	.120" (3,0 mm)	112-5122
---	------------------	----------------	----------------	----------------	----------

**TITAN FAIRWAY HD**

	5.75" (146,0 mm)	.51 (12,95 mm)	.77" (19,6 mm)	.120" (3,0 mm)	108-9260
	5.75" (146,0 mm)	.51 (12,95 mm)	.88" (22,4 mm)	.120" (3,0 mm)	108-9261

**TITAN FAIRWAY**

	5.75" (146,0 mm)	.51 (12,95 mm)	.77" (19,6 mm)	.120" (3,0 mm)	104-9876
	5.75" (146,0 mm)	.51 (12,95 mm)	.88" (22,4 mm)	.120" (3,0 mm)	104-9875

**CLASSIC**

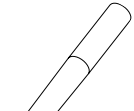
	4.75" (120,6 mm)	.40" (10,2 mm)	.50" (12,7 mm)	.049" (1,2 mm)	66-9140
	4.75" (120,6 mm)	.50" (12,7 mm)	.63" (15,9 mm)	.049" (1,2 mm)	59-3670
	5.75" (146,0 mm)	.51" (12,9 mm)	.63" (15,9 mm)	.058" (1,5 mm)	104-0984
	6.50" (165,1 mm)	.39" (9,9 mm)	.66" (16,8 mm)	.058" (1,5 mm)	105-1180

**SIDE EJECT MAX**

Part Number	Titan Max Core ID
108-9170	.28" (7,1 mm)
108-9172	.38" (9,7 mm)
108-9174	.48" (12,2 mm)
108-9176	.28" (7,1 mm)
108-9178	.38" (9,7 mm)
108-9180	.48" (12,2 mm)
108-9166	.28" (7,1 mm)
108-9182	.38" (9,7 mm)
108-9184	.48" (12,2 mm)

**SIDE EJECT EXT. TAPER MAX**

114-0557	.47" (12,0 mm)
114-0560	.47" (12,0 mm)

-	-
---	---

-	-
-	-









-	-
-	-

-	-
-	-
-	-
-	-

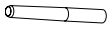



**7/8" (22.2 MM) MOUNT**

	Length	Core Dia. (ID)	OD	Wall Thickness	Part Number
<b>TITAN HOLLOW</b>					
	4.75" (120,6 mm)	.51" (13,0 mm)	.66" (16,8 mm)	.058" (1,5 mm)	108-9190
	4.75" (120,6 mm)	.63" (16,0 mm)	.76" (19,3 mm)	.058" (1,5 mm)	108-9191
	5.75" (146,0 mm)	.51" (13,0 mm)	.66" (16,8 mm)	.058" (1,5 mm)	108-9192
	5.75" (146,0 mm)	.63" (16,0 mm)	.76" (19,3 mm)	.058" (1,5 mm)	108-9193
<b>TITAN SIDE EJECT</b>					
	4.75" (120,6 mm)	.51" (13,0 mm)	.66" (16,8 mm)	.058" (1,5 mm)	108-9194
	4.75" (120,6 mm)	.63" (16,0 mm)	.76" (19,3 mm)	.058" (1,5 mm)	108-9195
	5.75" (146,0 mm)	.51" (13,0 mm)	.66" (16,8 mm)	.058" (1,5 mm)	108-9196
	5.75" (146,0 mm)	.63" (16,0 mm)	.76" (19,3 mm)	.058" (1,5 mm)	108-9197
<b>TITAN SPLIT</b>					
	5.75" (146,0 mm)	.64" (16,1 mm)	.88" (22,4 mm)	.120" (3,0 mm)	112-5121
	5.75" (146,0 mm)	.64" (16,1 mm)	.92" (23,4 mm)	.120" (3,0 mm)	112-5123
<b>CLASSIC</b>					
	4.75" (120,6 mm)	.60" (15,2 mm)	.75" (19,0 mm)	.065" (1,7 mm)	62-4600
	5.75" (146,0 mm)	.60" (15,2 mm)	.75" (19,0 mm)	.065" (1,7 mm)	86-9720
<b>TITAN FAIRWAY HD</b>					
	5.75" (146,0 mm)	.64" (16,1 mm)	.88" (22,4 mm)	.122" (3,1 mm)	108-9264
	5.75" (146,0 mm)	.64" (16,1 mm)	1.00" (25,4 mm)	.122" (3,1 mm)	108-9265
<b>TITAN FAIRWAY</b>					
	4.75" (120,6 mm)	.64" (16,1 mm)	.88" (22,4 mm)	.122" (3,1 mm)	92-7941
	5.75" (146,0 mm)	.64" (16,1 mm)	.88" (22,4 mm)	.122" (3,1 mm)	92-7900
	5.75" (146,0 mm)	.64" (16,1 mm)	1.00" (25,4 mm)	.120" (3,0 mm)	104-9877
<b>TITAN SOLID ROUND</b>					
	5.50" (139,7 mm)	-	.75" (19,0 mm)	-	108-9246
	5.50" (139,7 mm)	-	.88" (22,2 mm)	-	108-9247
	6.50" (165,1 mm)	-	.75" (19,0 mm)	-	108-9248
	6.50" (165,1 mm)	-	.88" (22,2 mm)	-	108-9249
<b>TITAN SOLID SLICING</b>					
	5.50" (139,7 mm)	-	.75" (19,0 mm)	-	108-9242
	6.50" (165,1 mm)	-	.75" (19,0 mm)	-	108-9243
<b>TITAN CROSS</b>					
	5.50" (139,7 mm)	-	.88" (22,2 mm)	-	108-9259

**TITAN® Max**

Part Number	Titan Max Core ID
-	-
-	-
-	-
-	-
<b>SIDE EJECT MAX</b>	
-	-
-	-
108-9188	.48" (12,2 mm)
-	-
<b>TITAN FAIRWAY HD</b>	
-	-
-	-
<b>TITAN FAIRWAY</b>	
-	-
-	-
-	-
<b>TITAN SOLID ROUND</b>	
-	-
-	-
-	-
-	-
<b>TITAN SOLID SLICING</b>	
-	-
-	-
<b>TITAN CROSS</b>	
-	-

**NEEDLE TINE**

	Length	Core Dia. (ID)	OD	Wall Thickness	Part Number
	6.43" (163,3 mm)	-	5,0 mm	-	100-3620
	7.38" (187,5 mm)	-	8,0 mm	-	100-3621
	5.43" (137,9 mm)	-	5,0 mm	-	125-3319

Requires Needle Tine Head
Requires Needle Tine Head
Requires Needle Tine Head

# PROCORE® 864 / 1298



## TINE HEADS & TURF GUARDS

TINE HEADS		TINES REQ'D		TURF GUARDS		
Description	Part No.	Qty. 864	Qty. 1298	Part No.	Qty. 864	Qty. 1298
Quad Tine Head, 2 rows of 5 3/8" (9,5 mm) Mount	09736	80	120	120-1047 120-1052 110-4367 110-4368	2 - 1 1	4 2 - -
Quad Tine Head, 1 row of 6 3/8" (9,5 mm) Mount	09737	48	72	120-1050 120-1053 115-2801 115-2802	2 - 1 1	4 2 - -
4 Tine Titan QuickChange 3/4" (19,0 mm) or 7/8" (22,2 mm) Sleeve	09719	32	48	120-1045 120-1046 110-4363 110-4364	2 - 1 1	4 2 - -
3 Tine Titan QuickChange 3/4" (19,0 mm) or 7/8" (22,2 mm) Sleeve	09711	24	36	120-1044 110-4358 110-4359 110-4360	2 - 1 1	4 2 - -

TINE HEADS		TINES REQ'D		TURF GUARDS		
Description	Part No.	Qty. 864	Qty. 1298	Part No.	Qty. 864	Qty. 1298
Needle Tine Head	09739	40	60	120-1047 120-1052 110-4367 110-4368	2 - 1 1	4 2 - -
3 Tine Head 3/4" (19,0 mm) Mount	09794	24	36	120-1044 110-4358 110-4359 115-4360	2 - 1 1	4 2 - -
4 Tine Head 3/4" (19,0 mm) Mount	09796	32	48	120-1045 120-1046 120-1059 120-1060	2 - 1 1	4 2 - -
3 Tine Head HD 7/8" (22,2 mm) Mount	09797	24	36	120-1044 110-4358 110-4359 110-4360	2 - 1 1	4 2 - -



**3/8" (9.5 MM) MOUNT**

**TITAN® Max**

**TITAN QUAD**

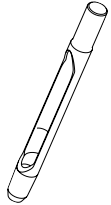

Length	Core Dia. (ID)	OD	Wall Thickness	Part Number
4.50" (114,3 mm)	.25" (6,3 mm)	.36" (9,1 mm)	.052" (1,3 mm)	108-9104
4.50" (114,3 mm)	.32" (8,1 mm)	.46" (11,6 mm)	.063" (1,6 mm)	108-9105
4.50" (114,3 mm)	.41" (10,3 mm)	.55" (13,9 mm)	.063" (1,6 mm)	108-9106
4.50" (114,3 mm)	.48" (12,2 mm)	.58" (14,7 mm)	.049" (1,2 mm)	108-9293
5.00" (127,0 mm)	.25" (6,3 mm)	.36" (9,1 mm)	.052" (1,3 mm)	108-9108
5.00" (127,0 mm)	.32" (8,1 mm)	.46" (11,6 mm)	.063" (1,6 mm)	108-9109
5.00" (127,0 mm)	.41" (10,3 mm)	.55" (13,9 mm)	.063" (1,6 mm)	108-9110
5.00" (127,0 mm)	.48" (12,2 mm)	.58" (14,7 mm)	.049" (1,2 mm)	108-9294
5.50" (139,7 mm)	.41" (10,3 mm)	.55" (13,9 mm)	.063" (1,6 mm)	108-9290

**QUAD MAX**

Part Number	Titan Max Core ID
108-9112	.23" (5,8 mm)
108-9114	.28" (7,1 mm)
108-9116	.38" (9,7 mm)
-	-
108-9120	.23" (5,8 mm)
108-9122	.28" (7,1 mm)
108-9124	.38" (9,7 mm)
-	-
-	-

**TITAN SOLID ROUND**



4.50" (114,3 mm)	-	.20" (5,1 mm)	-	108-9230
4.50" (114,3 mm)	-	.25" (6,3 mm)	-	108-9231
4.50" (114,3 mm)	-	.30" (7,6 mm)	-	108-9232
4.50" (114,3 mm)	-	.38" (9,7 mm)	-	108-9233
5.50" (139,7 mm)	-	.20" (5,1 mm)	-	108-9234
5.50" (139,7 mm)	-	.25" (6,3 mm)	-	108-9235
5.50" (139,7 mm)	-	.30" (7,6 mm)	-	108-9236
5.50" (139,7 mm)	-	.38" (9,7 mm)	-	108-9237

-	-
-	-
-	-
-	-
-	-
-	-
-	-
-	-

**TITAN SOLID SLICING**



5.00" (127,0 mm)	-	.63" (15,9 mm)	-	108-9238
------------------	---	----------------	---	----------

**TITAN CROSS**

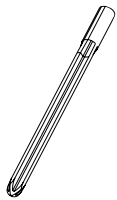

4.50" (114,3 mm)	-	.38" (9,5 mm)	-	108-9215
4.50" (114,3 mm)	-	.50" (12,7 mm)	-	108-9216
4.50" (114,3 mm)	-	.62" (15,7 mm)	-	108-9217
5.50" (139,7 mm)	-	.38" (9,5 mm)	-	108-9218
5.50" (139,7 mm)	-	.50" (12,7 mm)	-	108-9219
5.50" (139,7 mm)	-	.62" (15,7 mm)	-	108-9220

**CROSS MAX**

-	-
112-1310	-
-	-
-	-
112-1311	-
-	-

**3/4" (19.05 MM) MOUNT**

**TITAN® Max**

**TITAN HOLLOW**

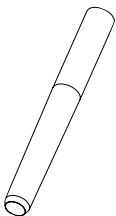

Length	Core Dia. (ID)	OD	Wall Thickness	Part Number
4.75" (120,6 mm)	.28" (7,1 mm)	.46" (11,7 mm)	.058" (1,5 mm)	108-9128
4.75" (120,6 mm)	.41" (10,3 mm)	.56" (14,2 mm)	.058" (1,5 mm)	108-9129
4.75" (120,6 mm)	.53" (13,4 mm)	.66" (16,8 mm)	.058" (1,5 mm)	108-9130
5.75" (146,0 mm)	.28" (7,1 mm)	.46" (11,7 mm)	.058" (1,5 mm)	108-9132
5.75" (146,0 mm)	.41" (10,3 mm)	.56" (14,2 mm)	.058" (1,5 mm)	108-9133
5.75" (146,0 mm)	.53" (13,4 mm)	.66" (16,8 mm)	.058" (1,5 mm)	108-9134
6.50" (165,1 mm)	.28" (7,1 mm)	.46" (11,7 mm)	.058" (1,5 mm)	108-9138
6.50" (165,1 mm)	.41" (10,3 mm)	.56" (14,2 mm)	.058" (1,5 mm)	108-9136
6.50" (165,1 mm)	.53" (13,4 mm)	.66" (16,8 mm)	.058" (1,5 mm)	108-9137

**HOLLOW MAX**

Part Number	Titan Max Core ID
108-9139	.28" (7,1,mm)
108-9141	.38" (9,7 mm)
108-9143	.48" (12,2 mm)
-	-
108-9147	.38" (9,7 mm)
108-9149	.48" (12,2 mm)
108-9135	.28" (7,1 mm)
108-9151	.38" (9,7 mm)
108-9153	.48" (12,2 mm)

3/4" (19.05 MM) MOUNT – CONTINUED

TITAN® Max

	Length	Core Dia. (ID)	OD	Wall Thickness	Part Number
--	--------	----------------	----	----------------	-------------

Part Number	Titan Max Core ID
-------------	-------------------

TITAN HOLLOW EXT. TAPER

HOLLOW EXT. TAPER MAX



5.75" (146,0 mm)	.53" (13,4 mm)	.66" (16,8 mm)	.058" (1,5 mm)	114-0551
6.50" (165,1 mm)	.53" (13,4 mm)	.66" (16,8 mm)	.058" (1,5 mm)	114-0550

114-0553	.47" (12,0 mm)
-	-

SIDE EJECT

SIDE EJECT MAX

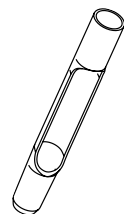

4.75" (120,6 mm)	.28" (7,1 mm)	.46" (11,7 mm)	.058" (1,5 mm)	108-9159
4.75" (120,6 mm)	.41" (10,3 mm)	.56" (14,2 mm)	.058" (1,5 mm)	108-9160
4.75" (120,6 mm)	.53" (13,4 mm)	.66" (16,8 mm)	.058" (1,5 mm)	108-9161
5.75" (146,0 mm)	.28" (7,1 mm)	.46" (11,7 mm)	.058" (1,5 mm)	108-9163
5.75" (146,0 mm)	.41" (10,3 mm)	.56" (14,2 mm)	.058" (1,5 mm)	108-9164
5.75" (146,0 mm)	.53" (13,4 mm)	.66" (16,8 mm)	.058" (1,5 mm)	108-9165
6.50" (165,1 mm)	.28" (7,1 mm)	.46" (11,7 mm)	.058" (1,5 mm)	108-9162
6.50" (165,1 mm)	.41" (10,3 mm)	.56" (14,2 mm)	.058" (1,5 mm)	108-9167
6.50" (165,1 mm)	.53" (13,4 mm)	.66" (16,8 mm)	.058" (1,5 mm)	108-9168

108-9170	.28" (7,1 mm)
108-9172	.38" (9,7 mm)
108-9174	.48" (12,2 mm)
108-9176	.28" (7,1 mm)
108-9178	.38" (9,7 mm)
108-9180	.48" (12,2 mm)
108-9166	.28" (7,1 mm)
108-9182	.38" (9,7 mm)
108-9184	.48" (12,2 mm)

TITAN SIDE EJECT EXT. TAPER

SIDE EJECT EXT. TAPER MAX



5.75" (146,0 mm)	.53" (13,4 mm)	.66" (16,8 mm)	.058" (1,5 mm)	114-0555
6.50" (165,1 mm)	.53" (13,4 mm)	.66" (16,8 mm)	.058" (1,5 mm)	114-0558

114-0557	.47" (12,0 mm)
114-0560	.47" (12,0 mm)

TITAN SPLIT



5.75" (146,0 mm)	.51 (12,95 mm)	.88" (22,4 mm)	.120" (3,0 mm)	112-5122
------------------	----------------	----------------	----------------	----------

TITAN FAIRWAY HD



5.75" (146,0 mm)	.51 (12,95 mm)	.77" (19,6 mm)	.120" (3,0 mm)	108-9260
5.75" (146,0 mm)	.51 (12,95 mm)	.88" (22,4 mm)	.120" (3,0 mm)	108-9261

TITAN FAIRWAY



5.75" (146,0 mm)	.51 (12,95 mm)	.77" (19,6 mm)	.120" (3,1 mm)	104-9876
5.75" (146,0 mm)	.51 (12,95 mm)	.88" (22,4 mm)	.122" (3,1 mm)	104-9875

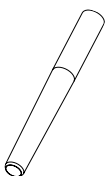

CLASSIC



4.75" (120,6 mm)	.40" (10,2 mm)	.50" (12,7 mm)	.049" (1,2 mm)	66-9140
4.75" (120,6 mm)	.50" (12,7 mm)	.63" (15,9 mm)	.049" (1,2 mm)	59-3670
5.75" (146,0 mm)	.51" (12,9 mm)	.63" (15,9 mm)	.058" (1,5 mm)	104-0984
6.50" (165,1 mm)	.39" (9,9 mm)	.66" (16,8 mm)	.058" (1,5 mm)	105-1180

**3/4" (19.05 MM) MOUNT – CONTINUED**

**TITAN® Max**

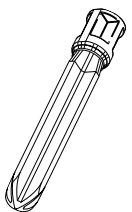
	Length	Core Dia. (ID)	OD	Wall Thickness	Part Number	Part Number	Titan Max Core ID
<b>TITAN SOLID ROUND</b>							
	4.50" (114,3 mm)	–	.25" (6,3 mm)	–	108-9198	–	–
	4.50" (114,3 mm)	–	.30" (7,6 mm)	–	108-9199	–	–
	4.50" (114,3 mm)	–	.35" (8,9 mm)	–	108-9200	–	–
	4.50" (114,3 mm)	–	.40" (10,2 mm)	–	108-9201	–	–
	4.50" (114,3 mm)	–	.50" (12,7 mm)	–	108-9202	–	–
	4.50" (114,3 mm)	–	.60" (15,2 mm)	–	108-9203	–	–
	5.50" (139,7 mm)	–	.25" (6,3 mm)	–	108-9204	–	–
	5.50" (139,7 mm)	–	.30" (7,6 mm)	–	108-9205	–	–
	5.50" (139,7 mm)	–	.35" (8,9 mm)	–	108-9206	–	–
	5.50" (139,7 mm)	–	.40" (10,2 mm)	–	108-9207	–	–
	5.50" (139,7 mm)	–	.50" (12,7 mm)	–	108-9208	–	–
	5.50" (139,7 mm)	–	.60" (15,2 mm)	–	108-9209	–	–
	5.50" (139,7 mm)	–	.75" (19,0 mm)	–	108-9244	–	–
	6.50" (165,1 mm)	–	.30" (7,6 mm)	–	108-9210	–	–
	6.50" (165,1 mm)	–	.35" (8,9 mm)	–	108-9211	–	–
	6.50" (165,1 mm)	–	.40" (10,2 mm)	–	108-9212	–	–
	6.50" (165,1 mm)	–	.50" (12,7 mm)	–	108-9213	–	–
	6.50" (165,1 mm)	–	.60" (15,2 mm)	–	108-9214	–	–
	6.50" (165,1 mm)	–	.75" (19,0 mm)	–	108-9245	–	–
	<b>TITAN SOLID SLICING</b>						
	4.50" (114,3 mm)	–	.75" (19,0 mm)	–	108-9239	–	–
	5.50" (139,7 mm)	–	.75" (19,0 mm)	–	108-9240	–	–
	6.50" (165,1 mm)	–	.75" (19,0 mm)	–	108-9241	–	–
<b>TITAN CROSS</b>							
	4.50" (114,3 mm)	–	.50" (12,7 mm)	–	108-9221	–	–
	4.50" (114,3 mm)	–	.75" (19,0 mm)	–	108-9223	–	–
	5.50" (139,7 mm)	–	.50" (12,7 mm)	–	108-9224	112-1313	–
	5.50" (139,7 mm)	–	.75" (19,0 mm)	–	108-9226	–	–
	6.50" (165,1 mm)	–	.50" (12,7 mm)	–	108-9227	112-1314	–
	6.50" (165,1 mm)	–	.62" (15,7 mm)	–	108-9228	–	–
	6.50" (165,1 mm)	–	.75" (19,0 mm)	–	108-9229	–	–
<b>CROSS MAX</b>							



7/8" (22.2 MM) MOUNT

TITAN® Max

	Length	Core Dia. (ID)	OD	Wall Thickness	Part Number
--	--------	----------------	----	----------------	-------------

Part Number	Titan Max Core ID
-------------	-------------------

TITAN HOLLOW

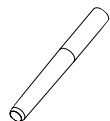

4.75" (120,6 mm)	.51" (13,0 mm)	.66" (16,8 mm)	.058" (1,5 mm)	108-9190
4.75" (120,6 mm)	.63" (16,0 mm)	.76" (19,3 mm)	.058" (1,5 mm)	108-9191
5.75" (146,0 mm)	.51" (13,0 mm)	.66" (16,8 mm)	.058" (1,5 mm)	108-9192
5.75" (146,0 mm)	.63" (16,0 mm)	.76" (19,3 mm)	.058" (1,5 mm)	108-9193

-	-
-	-
-	-
-	-

SIDE EJECT



4.75" (120,6 mm)	.51" (13,0 mm)	.66" (16,8 mm)	.058" (1,5 mm)	108-9194
4.75" (120,6 mm)	.63" (16,0 mm)	.76" (19,3 mm)	.058" (1,5 mm)	108-9195
5.75" (146,0 mm)	.51" (13,0 mm)	.66" (16,8 mm)	.058" (1,5 mm)	108-9196
5.75" (146,0 mm)	.63" (16,0 mm)	.76" (19,3 mm)	.058" (1,5 mm)	108-9197

SIDE EJECT MAX

-	-
-	-
108-9188	.48" (12,2 mm)
-	-

TITAN SPLIT



5.75" (146,0 mm)	.64" (16,1 mm)	.88" (22,4 mm)	.120" (3,0 mm)	112-5121
5.75" (146,0 mm)	.64" (16,1 mm)	.92" (23,4 mm)	.120" (3,0 mm)	112-5123

-	-
-	-

TITAN FAIRWAY HD



5.75" (146,0 mm)	.64" (16,1 mm)	.88" (22,4 mm)	.122" (3,1 mm)	108-9264
5.75" (146,0 mm)	.64" (16,1 mm)	1.00" (25,4 mm)	.122" (3,1 mm)	108-9265

-	-
-	-

TITAN FAIRWAY



4.75" (120,6 mm)	.64" (16,1 mm)	.88" (22,4 mm)	.122" (3,1 mm)	92-7941
5.75" (146,0 mm)	.64" (16,1 mm)	.88" (22,4 mm)	.122" (3,1 mm)	92-7900
5.75" (146,0 mm)	.64" (16,1 mm)	1.00" (25,4 mm)	.120" (3,0 mm)	104-9877

-	-
-	-
-	-

CLASSIC



4.75" (120,6 mm)	.60" (15,2 mm)	.75" (19,0 mm)	.065" (1,7 mm)	62-4600
5.75" (146,0 mm)	.60" (15,2 mm)	.75" (19,0 mm)	.065" (1,7 mm)	86-9720

-	-
-	-

TITAN SOLID ROUND

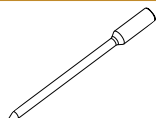

5.50" (139,7 mm)	-	.75" (19,0 mm)	-	108-9246
5.50" (139,7 mm)	-	.88" (22,2 mm)	-	108-9247
6.50" (165,1 mm)	-	.75" (19,0 mm)	-	108-9248
6.50" (165,1 mm)	-	.88" (22,2 mm)	-	108-9249

-	-
-	-
-	-
-	-

TITAN SOLID SLICING



5.50" (139,7 mm)	-	.75" (19,0 mm)	-	108-9242
6.50" (165,1 mm)	-	.75" (19,0 mm)	-	108-9243

-	-
-	-

TITAN CROSS



5.50" (139,7 mm)	-	.88" (22,2 mm)	-	108-9259
------------------	---	----------------	---	----------

-	-
---	---

NEEDLE TINE



	Length	Core Dia. (ID)	OD	Wall Thickness	Part Number
	6.43" (163,3 mm)	-	5,0 mm	-	100-3620
	7.38" (187,5 mm)	-	8,0 mm	-	100-3621
	5.43" (137,9 mm)	-	5,0 mm	-	125-3319

# PROCORE® 440 / 660 / 880



## TINE HEADS & TURF GUARDS

TINE HEADS		TINES REQ'D		TURF GUARDS					
Description	Part No.	Qty. 660	Qty. 880	Part No.	Qty. 660	Qty. 880	Part No.	Qty. 660	Qty. 880
Needle Tine Head 660/880	09720	48	64	100-5418	6	-	100-5415	1	-
				100-5419	-	7			
Quad Tine Head, 3/8" (9,5 mm) Mount	09721	60	80	100-5420	1	5	100-5421	8	4
3 Tine Head, 3/4" (19,0 mm) Mount	09722	18	24	100-5414	2	5	100-5415	3	-
4 Tine Head, .3/4" (19,0 mm) Mount	09723	24	32	100-5416	5	1	100-5417	-	4
3 Tine Head, 7/8" (22,2 mm) Mount	09733	18	24	100-5414	2	5	100-5415	3	-
4 Tine Head, 7/8" (22,2 mm) Mount	09734	24	32	100-5416	5	1	100-5417	-	4

**3/8" (9.5 MM) MOUNT**

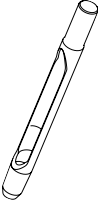
	Length	Core Dia. (ID)	OD	Wall Thickness	Part Number
	4.50" (114,3 mm)	.25" (6,3 mm)	.36" (9,1 mm)	.052" (1,3 mm)	108-9104
	4.50" (114,3 mm)	.32" (8,1 mm)	.46" (11,6 mm)	.063" (1,6 mm)	108-9105
	4.50" (114,3 mm)	.41" (10,3 mm)	.55" (13,9 mm)	.063" (1,6 mm)	108-9106
	4.50" (114,3 mm)	.48" (12,2 mm)	.58" (14,7 mm)	.049" (1,2 mm)	108-9293
	5.00" (127,0 mm)	.25" (6,3 mm)	.36" (9,1 mm)	.052" (1,3 mm)	108-9108
	5.00" (127,0 mm)	.32" (8,1 mm)	.46" (11,6 mm)	.063" (1,6 mm)	108-9109
	5.00" (127,0 mm)	.41" (10,3 mm)	.55" (13,9 mm)	.063" (1,6 mm)	108-9110
	5.00" (127,0 mm)	.48" (12,2 mm)	.58" (14,7 mm)	.049" (1,2 mm)	108-9294
	5.50" (139,7 mm)	.41" (10,3 mm)	.55" (13,9 mm)	.063" (1,6 mm)	108-9290

**TITAN SOLID ROUND**

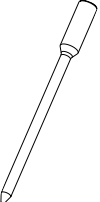
	4.50" (114,3 mm)	-	.20" (5,1 mm)	-	108-9230
	4.50" (114,3 mm)	-	.25" (6,3 mm)	-	108-9231
	4.50" (114,3 mm)	-	.30" (7,6 mm)	-	108-9232
	4.50" (114,3 mm)	-	.38" (9,7 mm)	-	108-9233
	5.50" (139,7 mm)	-	.20" (5,1 mm)	-	108-9234
	5.50" (139,7 mm)	-	.25" (6,3 mm)	-	108-9235
	5.50" (139,7 mm)	-	.30" (7,6 mm)	-	108-9236
	5.50" (139,7 mm)	-	.38" (9,7 mm)	-	108-9237

**TITAN SOLID SLICING**

	5.00" (127,0 mm)	-	.63" (15,9 mm)	-	108-9238
---	------------------	---	----------------	---	----------

**TITAN CROSS**

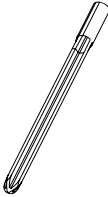
	4.50" (114,3 mm)	-	.38" (9,5 mm)	-	108-9215
	4.50" (114,3 mm)	-	.50" (12,7 mm)	-	108-9216
	4.50" (114,3 mm)	-	.62" (15,7 mm)	-	108-9217
	5.50" (139,7 mm)	-	.38" (9,5 mm)	-	108-9218
	5.50" (139,7 mm)	-	.50" (12,7 mm)	-	108-9219
	5.50" (139,7 mm)	-	.62" (15,7 mm)	-	108-9220

**3/4" (19.05 MM) MOUNT**

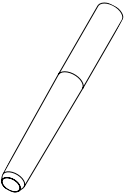
	Length	Core Dia. (ID)	OD	Wall Thickness	Part Number
	4.75" (120,6 mm)	.28" (7,1 mm)	.46" (11,7 mm)	.058" (1,5 mm)	108-9128
	4.75" (120,6 mm)	.41" (10,3 mm)	.56" (14,2 mm)	.058" (1,5 mm)	108-9129
	4.75" (120,6 mm)	.53" (13,4 mm)	.66" (16,8 mm)	.058" (1,5 mm)	108-9130
	5.75" (146,0 mm)	.28" (7,1 mm)	.46" (11,7 mm)	.058" (1,5 mm)	108-9132
	5.75" (146,0 mm)	.41" (10,3 mm)	.56" (14,2 mm)	.058" (1,5 mm)	108-9133
	5.75" (146,0 mm)	.53" (13,4 mm)	.66" (16,8 mm)	.058" (1,5 mm)	108-9134

**TITAN® Max**

Part Number	Titan Max Core ID
<b>QUAD MAX</b>	
108-9112	.23" (5,8 mm)
108-9114	.28" (7,1 mm)
108-9116	.38" (9,7 mm)
-	-
108-9120	.23" (5,8 mm)
108-9122	.28" (7,1 mm)
108-9124	.38" (9,7 mm)
-	-
-	-

-	-
-	-
-	-
-	-
-	-
-	-
-	-
-	-
-	-

-	-
---	---

<b>CROSS MAX</b>	
-	-
112-1310	-
-	-
-	-
112-1311	-
-	-

**TITAN® Max**

Part Number	Titan Max Core ID
<b>HOLLOW MAX</b>	
108-9139	.28" (7,1 mm)
108-9141	.38" (9,7 mm)
108-9143	.48" (12,2 mm)
-	-
108-9147	.38" (9,7 mm)
108-9149	.48" (12,2 mm)



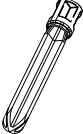

**3/4" (19.05 MM) MOUNT – CONTINUED**

	Length	Core Dia. (ID)	OD	Wall Thickness	Part Number
	4.50" (114,3 mm)	–	.50" (12,7 mm)	–	108-9221
	4.50" (114,3 mm)	–	.75" (19,0 mm)	–	108-9223
	5.50" (139,7 mm)	–	.50" (12,7 mm)	–	108-9224
	5.50" (139,7 mm)	–	.75" (19,0 mm)	–	108-9226

TITAN® Max	
Part Number	Titan Max Core ID
<b>CROSS MAX</b>	
–	–
–	–
112-1313	–
–	–

**7/8" (22.2 MM) MOUNT**

	Length	Core Dia. (ID)	OD	Wall Thickness	Part Number
	4.75" (120,6 mm)	.51" (13,0 mm)	.66" (16,8 mm)	.058" (1,5 mm)	108-9190
	4.75" (120,6 mm)	.63" (16,0 mm)	.76" (19,3 mm)	.058" (1,5 mm)	108-9191
	5.75" (146,0 mm)	.51" (13,0 mm)	.66" (16,8 mm)	.058" (1,5 mm)	108-9192
	5.75" (146,0 mm)	.63" (16,0 mm)	.76" (19,3 mm)	.058" (1,5 mm)	108-9193

TITAN® Max	
Part Number	Titan Max Core ID
–	–
–	–
–	–
–	–

**TITAN SIDE EJECT**

	4.75" (120,6 mm)	.51" (13,0 mm)	.66" (16,8 mm)	.058" (1,5 mm)	108-9194
	4.75" (120,6 mm)	.63" (16,0 mm)	.76" (19,3 mm)	.058" (1,5 mm)	108-9195
	5.75" (146,0 mm)	.51" (13,0 mm)	.66" (16,8 mm)	.058" (1,5 mm)	108-9196
	5.75" (146,0 mm)	.63" (16,0 mm)	.76" (19,3 mm)	.058" (1,5 mm)	108-9197

<b>SIDE EJECT MAX</b>	
–	–
–	–
108-9188	.48" (12,2 mm)
–	–

**TITAN SPLIT**

	5.75" (146,0 mm)	.64" (16,1 mm)	.88" (22,4 mm)	.120" (3,0 mm)	112-5121
	5.75" (146,0 mm)	.64" (16,1 mm)	.92" (23,4 mm)	.120" (3,0 mm)	112-5123

–	–
–	–

**TITAN FAIRWAY HD**

	5.75" (146,0 mm)	.64" (16,1 mm)	.88" (22,4 mm)	.122" (3,1 mm)	108-9264
	5.75" (146,0 mm)	.64" (16,1 mm)	1.00" (25,4 mm)	.122" (3,1 mm)	108-9265

–	–
–	–

**TITAN FAIRWAY**

	4.75" (120,6 mm)	.64" (16,1 mm)	.88" (22,4 mm)	.122" (3,1 mm)	92-7941
	5.75" (146,0 mm)	.64" (16,1 mm)	.88" (22,4 mm)	.122" (3,1 mm)	92-7900
	5.75" (146,0 mm)	.64" (16,1 mm)	1.00" (25,4 mm)	.120" (3,0 mm)	104-9877

–	–
–	–
–	–

**CLASSIC**

	4.75" (120,6 mm)	.60" (15,2 mm)	.75" (19,0 mm)	.065" (1,7 mm)	62-4600
	5.75" (146,0 mm)	.60" (15,2 mm)	.75" (19,0 mm)	.065" (1,7 mm)	86-9720

–	–
–	–

**TITAN SOLID ROUND**

	5.50" (139,7 mm)	–	.75" (19,0 mm)	–	108-9246
	5.50" (139,7 mm)	–	.88" (22,2 mm)	–	108-9247

–	–
–	–

**TITAN SOLID SLICING**

	5.50" (139,7 mm)	–	.75" (19,0 mm)	–	108-9242
---	------------------	---	----------------	---	----------

–	–
---	---

**TITAN CROSS**

	5.50" (139,7 mm)	–	.88" (22,2 mm)	–	108-9259
---	------------------	---	----------------	---	----------

–	–
---	---

**NEEDLE TINE**

	Length	Core Dia. (ID)	OD	Wall Thickness	Part Number
	6.43" (163,3 mm)	–	5,0 mm	–	100-3620
	7.38" (187,5 mm)	–	8,0 mm	–	100-3621
	5.43" (137,9 mm)	–	5,0 mm	–	125-3319

# GREENS AERATOR



## TINE HEADS & TURF GUARDS



TINE HEADS		TINES REQ'D	TURF GUARDS	
Description	Part No.		Part No.	Qty. Req'd
3/8" (9,5 mm) Needle Tine Head	94-3421 Outboard block	12	72-4660 (RH) 72-4680 (Ctr) 72-4640 (LH)	1 1 1
	94-6822 Inboard block			
1/2" (12,7 mm) Tine Head	94-3420			
3/4" (19,0 mm) Tine Head	59-2500			
7/8" (22,2 mm) Tine Head	62-4610	12		

## GREENS AERATOR

### 3/8" (9.5 MM) MOUNT

	Length	Core Dia. (ID)	OD	Wall Thickness	Part Number
	4.50" (114,3 mm)	.25" (6,3 mm)	.36" (9,1 mm)	.052" (1,3 mm)	108-9104
	4.50" (114,3 mm)	.32" (8,1 mm)	.46" (11,6 mm)	.063" (1,6 mm)	108-9105
	4.50" (114,3 mm)	.41" (10,3 mm)	.55" (13,9 mm)	.063" (1,6 mm)	108-9106
	4.50" (114,3 mm)	.48" (12,2 mm)	.58" (14,7 mm)	.049" (1,2 mm)	108-9293

#### TITAN SOLID ROUND

	4.50" (114,3 mm)	–	.20" (5,1 mm)	–	108-9230
	4.50" (114,3 mm)	–	.25" (6,3 mm)	–	108-9231
	4.50" (114,3 mm)	–	.30" (7,6 mm)	–	108-9232
	4.50" (114,3 mm)	–	.38" (9,7 mm)	–	108-9233

#### TITAN HOLLOW

	4.50" (114,3 mm)	–	.38" (9,5 mm)	–	108-9215
	4.50" (114,3 mm)	–	.50" (12,7 mm)	–	108-9216
	4.50" (114,3 mm)	–	.63" (15,9 mm)	–	108-9217

### 3/4" (19.05 MM) MOUNT

	Length	Core Dia. (ID)	OD	Wall Thickness	Part Number
	4.75" (120,6 mm)	.28" (7,1 mm)	.46" (11,7 mm)	.058" (1,5 mm)	108-9128
	4.75" (120,6 mm)	.41" (10,3 mm)	.56" (14,2 mm)	.058" (1,5 mm)	108-9129
	4.75" (120,6 mm)	.53" (13,4 mm)	.66" (16,8 mm)	.058" (1,5 mm)	108-9130

#### TITAN SIDE EJECT

	4.75" (120,6 mm)	.28" (7,1 mm)	.46" (11,7 mm)	.058" (1,5 mm)	108-9159
	4.75" (120,6 mm)	.41" (10,3 mm)	.56" (14,2 mm)	.058" (1,5 mm)	108-9160
	4.75" (120,6 mm)	.53" (13,4 mm)	.66" (16,8 mm)	.058" (1,5 mm)	108-9161

#### CLASSIC

	4.75" (120,6 mm)	.40" (10,2 mm)	.50" (12,7 mm)	.049" (1,2 mm)	66-9140
	4.75" (120,6 mm)	.50" (12,7 mm)	.63" (15,9 mm)	.049" (1,2 mm)	59-3670

#### TITAN SOLID ROUND

	4.50" (114,3 mm)	–	.25" (6,3 mm)	–	108-9198
	4.50" (114,3 mm)	–	.30" (7,6 mm)	–	108-9199
	4.50" (114,3 mm)	–	.35" (8,9 mm)	–	108-9200
	4.50" (114,3 mm)	–	.40" (10,2 mm)	–	108-9201
	4.50" (114,3 mm)	–	.50" (12,7 mm)	–	108-9202
	4.50" (114,3 mm)	–	.60" (15,2 mm)	–	108-9203

### TITAN® Max

Part Number	Titan Max Core ID
108-9112	.23" (5.8 mm)
108-9114	.28" (7.1 mm)
108-9116	.38" (9.7 mm)
–	–

–	–
–	–
–	–
–	–

#### HOLLOW MAX

–	–
112-1310	–
–	–

### TITAN® Max

Part Number	Titan Max Core ID
108-9139	.28" (7,1 mm)
108-9141	.38" (9,7 mm)
108-9143	.48" (12,2 mm)

#### SIDE EJECT MAX

108-9170	.28" (7,1 mm)
108-9172	.38" (9,7 mm)
108-9174	.48" (12,2 mm)

## GREENS AERATOR

### 3/4" (19.05 MM) MOUNT – CONTINUED

	Length	Core Dia. (ID)	OD	Wall Thickness	Part Number
--	--------	----------------	----	----------------	-------------

#### TITAN SOLID SLICING

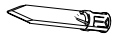

	4.50" (114,3 mm)	–	.75" (19,0 mm)	–	108-9239
--	------------------	---	----------------	---	----------

#### TITAN CROSS



	4.50" (114,3 mm)	–	.50" (12,7 mm)	–	108-9221
	4.50" (114,3 mm)	–	.75" (19,0 mm)	–	108-9223

### 7/8" (22.2 MM) MOUNT

	Length	Core Dia. (ID)	OD	Wall Thickness	Part Number
--	--------	----------------	----	----------------	-------------

#### TITAN HOLLOW



	4.75" (120,6 mm)	.51" (13,0 mm)	.66" (16,8 mm)	.058" (1,5 mm)	108-9190
	4.75" (120,6 mm)	.63" (16,0 mm)	.76" (19,3 mm)	.058" (1,5 mm)	108-9191

#### TITAN SIDE EJECT



	4.75" (120,6 mm)	.51" (13,0 mm)	.66" (16,8 mm)	.058" (1,5 mm)	108-9194
	4.75" (120,6 mm)	.63" (16,0 mm)	.76" (19,3 mm)	.058" (1,5 mm)	108-9195

#### CLASSIC

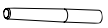

	4.75" (120,6 mm)	.60" (15,2 mm)	.75" (19,0 mm)	.065" (1,7 mm)	62-4600
--	------------------	----------------	----------------	----------------	---------

#### TITAN FAIRWAY



	4.75" (120,6 mm)	.64" (16,1 mm)	.88" (22,4 mm)	.122" (3,1 mm)	92-7941
--	------------------	----------------	----------------	----------------	---------

### NEEDLE TINE



	Length	Core Dia. (ID)	OD	Wall Thickness	Part Number
	6.43" (163,3 mm)	–	5,0 mm	–	100-3620



# FAIRWAY AERATOR



## TINE HEADS & TURF GUARDS

TINE HEADS		TINES REQ'D	TURF GUARDS	
Description	Part No.		Part No.	Qty. Req'd
<b>6-Tine, 3/4" (19,0 mm) Block</b>		36	70-9430 70-9440	3
Outer	95-3103			
Bridging	95-3104			
Inner	95-3105			
<b>6-Tine, 7/8" (22,2 mm) Block</b>		12		
Outer	70-9380			
Bridging	70-9390			
Inner	70-9400			

# FAIRWAY AERATOR

## 3/4" (19.05 MM) MOUNT

	Length	Core Dia. (ID)	OD	Wall Thickness	Part Number
<b>TITAN HOLLOW</b>					
	4.75" (120,6 mm)	.28" (7,1 mm)	.46" (11,7 mm)	.058" (1,5 mm)	108-9128
	4.75" (120,6 mm)	.41" (10,3 mm)	.56" (14,2 mm)	.058" (1,5 mm)	108-9129
	4.75" (120,6 mm)	.53" (13,4 mm)	.66" (16,8 mm)	.058" (1,5 mm)	108-9130
	5.75" (146,0 mm)	.28" (7,1 mm)	.46" (11,7 mm)	.058" (1,5 mm)	108-9132
	5.75" (146,0 mm)	.41" (10,3 mm)	.56" (14,2 mm)	.058" (1,5 mm)	108-9133
	5.75" (146,0 mm)	.53" (13,4 mm)	.66" (16,8 mm)	.058" (1,5 mm)	108-9134
<b>TITAN HOLLOW EXT. TAPER</b>					
	5.75" (146,0 mm)	.53" (13,4 mm)	.66" (16,8 mm)	.058" (1,5 mm)	114-0551
<b>TITAN SIDE EJECT</b>					
	4.75" (120,6 mm)	.28" (7,1 mm)	.46" (11,7 mm)	.058" (1,5 mm)	108-9159
	4.75" (120,6 mm)	.41" (10,3 mm)	.56" (14,2 mm)	.058" (1,5 mm)	108-9160
	4.75" (120,6 mm)	.53" (13,4 mm)	.66" (16,8 mm)	.058" (1,5 mm)	108-9161
	5.75" (146,0 mm)	.28" (7,1 mm)	.46" (11,7 mm)	.058" (1,5 mm)	108-9163
	5.75" (146,0 mm)	.41" (10,3 mm)	.56" (14,2 mm)	.058" (1,5 mm)	108-9164
	5.75" (146,0 mm)	.53" (13,4 mm)	.66" (16,8 mm)	.058" (1,5 mm)	108-9165
<b>TITAN SIDE EJECT EXT. TAPER</b>					
	5.75" (146,0 mm)	.53" (13,4 mm)	.66" (16,8 mm)	.058" (1,5 mm)	114-0555
<b>TITAN SPLIT</b>					
	5.75" (146,0 mm)	.64" (16,26 mm)	.88" (22,4 mm)	.120" (3,0 mm)	112-5122
<b>TITAN FAIRWAY HD</b>					
	5.75" (146,0 mm)	.51 (12,95 mm)	.77" (19,6 mm)	.120" (3,0 mm)	108-9260
	5.75" (146,0 mm)	.51 (12,95 mm)	.88" (22,4 mm)	.120" (3,0 mm)	108-9261
<b>TITAN FAIRWAY</b>					
	5.75" (146,0 mm)	.51 (12,95 mm)	.77" (19,6 mm)	.120" (3,0 mm)	104-9876
	5.75" (146,0 mm)	.51 (12,95 mm)	.88" (22,4 mm)	.120" (3,0 mm)	104-9875
<b>CLASSIC</b>					
	4.75" (120,6 mm)	.40" (10,2 mm)	.50" (12,7 mm)	.049" (1,2 mm)	66-9140
	4.75" (120,6 mm)	.50" (12,7 mm)	.63" (15,9 mm)	.049" (1,2 mm)	59-3670
	5.75" (146,0 mm)	.51" (12,9 mm)	.63" (15,9 mm)	.058" (1,5 mm)	104-0984

## TITAN® Max

Part Number	Titan Max Core ID
<b>HOLLOW MAX</b>	
108-9139	.28" (7,1 mm)
108-9141	.38" (9,7 mm)
108-9143	.48" (12,2 mm)
–	–
108-9147	.38" (9,7 mm)
108-9149	.48" (12,2 mm)
<b>HOLLOW EXT. TAPER MAX</b>	
114-0553	.47" (12,0 mm)
<b>SIDE EJECT MAX</b>	
108-9170	.28" (7,1 mm)
108-9172	.38" (9,7 mm)
108-9174	.48" (12,2 mm)
108-9176	.28" (7,1 mm)
108-9178	.38" (9,7 mm)
108-9180	.48" (12,2 mm)
<b>SIDE EJECT EXT. TAPER MAX</b>	
114-0557	.47" (12,0 mm)
–	–
–	–
–	–
–	–
–	–
–	–
–	–

## FAIRWAY AERATOR

### 3/4" (19.05 MM) MOUNT – CONTINUED

	Length	Core Dia. (ID)	OD	Wall Thickness	Part Number
	4.50" (114,3 mm)	–	.25" (6,3 mm)	–	108-9198
	4.50" (114,3 mm)	–	.30" (7,6 mm)	–	108-9199
	4.50" (114,3 mm)	–	.35" (8,9 mm)	–	108-9200
	4.50" (114,3 mm)	–	.40" (10,2 mm)	–	108-9201
	4.50" (114,3 mm)	–	.50" (12,7 mm)	–	108-9202
	4.50" (114,3 mm)	–	.60" (15,2 mm)	–	108-9203
	5.50" (139,7 mm)	–	.25" (6,3 mm)	–	108-9204
	5.50" (139,7 mm)	–	.30" (7,6 mm)	–	108-9205
	5.50" (139,7 mm)	–	.35" (8,9 mm)	–	108-9206
	5.50" (139,7 mm)	–	.40" (10,2 mm)	–	108-9207
	5.50" (139,7 mm)	–	.50" (12,7 mm)	–	108-9208
	5.50" (139,7 mm)	–	.60" (15,2 mm)	–	108-9209
	5.50" (139,7 mm)	–	.75" (19,0 mm)	–	108-9244

#### TITAN CROSS

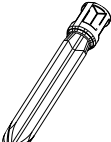
	4.50" (114,3 mm)	–	.50" (12,7 mm)	–	108-9221
	4.50" (114,3 mm)	–	.75" (19,0 mm)	–	108-9223
	5.50" (139,7 mm)	–	.50" (12,7 mm)	–	108-9224
	5.50" (139,7 mm)	–	.75" (19,0 mm)	–	108-9226

### 7/8" (22.2 MM) MOUNT

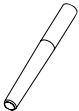
	Length	Core Dia. (ID)	OD	Wall Thickness	Part Number
	4.75" (120,6 mm)	.51" (13,0 mm)	.66" (16,8 mm)	.058" (1,5 mm)	108-9190
	4.75" (120,6 mm)	.63" (16,0 mm)	.76" (19,3 mm)	.058" (1,5 mm)	108-9191
	4.75" (120,6 mm)	.51" (13,0 mm)	.66" (16,8 mm)	.058" (1,5 mm)	108-9192
	4.75" (120,6 mm)	.63" (16,0 mm)	.76" (19,3 mm)	.058" (1,5 mm)	108-9193

#### TITAN SIDE EJECT

	4.75" (120,6 mm)	.51" (13,0 mm)	.66" (16,8 mm)	.058" (1,5 mm)	108-9194
	4.75" (120,6 mm)	.63" (16,0 mm)	.76" (19,3 mm)	.058" (1,5 mm)	108-9195
	5.75" (146,0 mm)	.51" (13,0 mm)	.66" (16,8 mm)	.058" (1,5 mm)	108-9196
	5.75" (146,0 mm)	.63" (16,0 mm)	.76" (19,3 mm)	.058" (1,5 mm)	108-9197

#### TITAN SPLIT

	5.75" (146,0 mm)	.64" (16,1 mm)	.88" (22,4 mm)	.120" (3,0 mm)	112-5121
	5.75" (146,0 mm)	.64" (16,1 mm)	.92" (23,4 mm)	.120" (3,0 mm)	112-5123

### TITAN® Max

Part Number	Titan Max Core ID
–	–
–	–
–	–
–	–
–	–
–	–
–	–
–	–
–	–
–	–
–	–
–	–
–	–
–	–

#### HOLLOW MAX

–	–
–	–
112-1313	–
–	–

### TITAN® Max

Part Number	Titan Max Core ID
<b>HOLLOW MAX</b>	
–	–
–	–
108-9157	.48" (12.2 mm)
–	–







#### SIDE EJECT MAX

–	–
–	–
108-9188	.48" (12.2 mm)
–	–

–	–
–	–

## FAIRWAY AERATOR

### 7/8" (22.2 MM) MOUNT – CONTINUED



	Length	Core Dia. (ID)	OD	Wall Thickness	Part Number
<b>TITAN FAIRWAY HD</b>					
	5.75" (146,0 mm)	.64" (16,1 mm)	.88" (22,4 mm)	.122" (3,1 mm)	108-9264
	5.75" (146,0 mm)	.64" (16,1 mm)	1.00" (25,4 mm)	.122" (3,1 mm)	108-9265
<b>TITAN FAIRWAY</b>					
	4.75" (120,6 mm)	.64" (16,1 mm)	.88" (22,4 mm)	.122" (3,1 mm)	92-7941
	5.75" (146,0 mm)	.64" (16,1 mm)	.88" (22,4 mm)	.122" (3,1 mm)	92-7900
	5.75" (146,0 mm)	.64" (16,1 mm)	1.00" (25,4 mm)	.120" (3,0 mm)	104-9877
<b>CLASSIC</b>					
	4.75" (120,6 mm)	.60" (15,2 mm)	.75" (19,0 mm)	.065" (1,7 mm)	62-4600
	5.75" (146,0 mm)	.60" (15,2 mm)	.75" (19,0 mm)	.065" (1,7 mm)	86-9720
<b>TITAN SOLID ROUND</b>					
	5.50" (139,7 mm)	–	.75" (19,0 mm)	–	108-9246
	5.50" (139,7 mm)	–	.88" (22,2 mm)	–	108-9247
<b>TITAN SOLID SLICING</b>					
	4.50" (114,3 mm)	–	.75" (19,0 mm)	–	108-9239
	5.50" (139,7 mm)	–	.75" (19,0 mm)	–	108-9240
	5.50" (139,7 mm)	–	.75" (19,0 mm)	–	108-9242
<b>TITAN CROSS</b>					
	5.50" (139,7 mm)	–	.88" (22,2 mm)	–	108-9259



# TURF AERATOR 686 / 687



## TURF AERATOR 686/687

	Part Number	Size	Quantity Required
<i>SPOON-OPEN</i>			
	108-9296	1/2" (12,7 mm)	96 tines
	108-9298	3/4" (19,0 mm)	96 tines
<i>SPOON-CLOSED</i>			
	108-9297	1/2" (12,7 mm)	96 tines
	108-9299	3/4" (19,0 mm)	96 tines



# PROCORE® SR SERIES



The ProCore SR Series provide working widths of 48" – 75" (122 – 190 cm), working depths up to 16" (40.6 cm) and hole spacing from 2.5" – 6" (6.3 – 15.2 cm).

**5/16" (12 MM) OR 11/16" (18 MM) MOUNT**

Mount	Length	Core Dia. (ID)	OD	Part	Adapter Sleeve	Replacement Tube
<b>CORING TINES</b>						
12,0 mm	7.00" (177,8 mm)	.52" (13,2 mm)	.69" (17,4 mm)	SGC07625	–	SGT07625
12,0 mm	7.00" (177,8 mm)	.56" (14,2 mm)	.81" (20,7 mm)	SGC07750	–	SGT07750
12,0 mm	10.00" (254,0 mm)	.56" (14,2 mm)	.75" (19,0 mm)	SGC10755	–	SGT10750
12,0 mm	10.00" (254,0 mm)	.56" (14,2 mm)	.81" (20,6 mm)	SGC10813H	–	SGT10813H
18,0 mm	8.00" (203,2 mm)	.94" (23,9 mm)	1.31" (33,3 mm)	SGC08125	–	SGT08125
18,0 mm	8.00" (203,2 mm)	.74" (18,8 mm)	1.06" (26,9 mm)	SGC08100H	–	SGT08100H
18,0 mm	10.00" (254,0 mm)	.56" (14,2 mm)	.75" (19,0 mm)	SGC10750	–	SGT10750
18,0 mm	10.00" (254,0 mm)	.74" (18,8 mm)	1.06" (26,9 mm)	SGC10100H	–	SGT10100H
18,0 mm	10.00" (254,0 mm)	.76" (19,3 mm)	1.00" (25,4 mm)	SGC10100S	–	SGT10100S
18,0 mm	12.00" (304,8 mm)	.94" (23,9 mm)	1.31" (33,3 mm)	SGC12125	–	SGT12125

**SOLID TINES**

5/16" (7,9 mm)	8.50" (215,9 mm)	–	.31" (7,9 mm)	SGS07313*	SGA08313	–
5/16" (7,9 mm)	10.00" (254,0 mm)	–	.31" (7,9 mm)	SGS08313*	SGA08313	–
3/8" (9,5 mm)	9.00" (228,6 mm)	–	.38" (9,5 mm)	SGS08375*	SGA12375	–
3/8" (9,5 mm)	10.75" (273,1 mm)	–	.38" (9,5 mm)	SGS10374*	SGA12375	–
3/8" (9,5 mm)	12.25" (311,2 mm)	–	.38" (9,5 mm)	SGS10375*	SGA12375	–
12,0 mm	8.00" (203,2 mm)	–	12,0 mm	SGS08500	–	–
12,0 mm	10.75" (273,1 mm)	–	12,0 mm	SGS10504	–	–
12,0 mm	12.25" (311,2 mm)	–	12,0 mm	SGS10500	–	–
12,0 mm	14.25" (361,9 mm)	–	12,0 mm	SGS12500	–	–
12,0 mm	16.25" (412,8 mm)	–	12,0 mm	SGS14500	–	–
18,0 mm	12.25" (311,2 mm)	–	18,0 mm	SGS10750	–	–
18,0 mm	12.50" (317,5 mm)	–	18,0 mm	SGS10875	–	–
18,0 mm	14.00" (355,6 mm)	–	18,0 mm	SGS12875	–	–
18,0 mm	14.25" (361,9 mm)	–	18,0 mm	SGS12750	–	–
18,0 mm	16.00" (406,4 mm)	–	18,0 mm	SGS14875	–	–
18,0 mm	16.25" (412,8 mm)	–	18,0 mm	SGS14750	–	–

**SR48 ADAPTER HEAD KIT 117-7190**

**SOLID TINES**

5/16" (7,9 mm)	8.50" (215,9 mm)	–	.31" (7,9 mm)	SGS07313	–	–
5/16" (7,9 mm)	10.00" (254,0 mm)	–	.31" (7,9 mm)	SGS08313	–	–

**SR48 ADAPTER HEAD KIT 117-7191**

**CORING TINES**

12,0 mm	7.00" (177,8 mm)	.52" (13,2 mm)	.69" (17,4 mm)	SGC07624	–	SGT07625
12,0 mm	7.00" (177,8 mm)	.56" (14,2 mm)	.81" (20,7 mm)	SGC07754	–	SGT07750
12,0 mm	10.00" (254,0 mm)	.56" (14,2 mm)	.75" (19,0 mm)	SGC10754	–	SGT10750

**SOLID TINES**

12,0 mm	8.00" (203,2 mm)	–	12,0 mm	SGS08500	–	–
12,0 mm	12.25" (311,2 mm)	–	12,0 mm	SGS10500	–	–
12,0 mm	14.25" (361,9 mm)	–	12,0 mm	SGS12500	–	–
12,0 mm	16.25" (412,8 mm)	–	12,0 mm	SGS14500	–	–

## PROCORE® SR SERIES SR54

### 5/16" (12 MM) MOUNT

Mount	Length	Core Dia. (ID)	OD	Part	Adapter Sleeve	Replacement Tube
<b>CORING TINES</b>						
3/8" (9,5 mm)	5.50" (139,7 mm)	.38" (9,5 mm)	.50" (12,7 mm)	SGC05550*	SGA10375	–
12,0 mm	7.00" (177,8 mm)	.52" (13,2 mm)	.69" (17,4 mm)	SGC07624	–	SGT07625
12,0 mm	7.00" (177,8 mm)	.56" (14,2 mm)	.81" (20,7 mm)	SGC07754	–	SGT07750
12,0 mm	10.00" (254,0 mm)	.56" (14,2 mm)	.75" (19,0 mm)	SGC10754	–	SGT10750
<b>SOLID TINES</b>						
5/16" (7,9 mm)	8.50" (215,9 mm)	–	.31" (7,9 mm)	SGS07313	–	–
5/16" (7,9 mm)	10.00" (254,0 mm)	–	.31" (7,9 mm)	SGS08313	–	–
3/8" (9,5 mm)	9.00" (228,6 mm)	–	.38" (9,5 mm)	SGS08375*	SGA10375	–
3/8" (9,5 mm)	10.75" (273,1 mm)	–	.38" (9,5 mm)	SGS10374*	SGA10375	–
12,0 mm	8.00" (203,2 mm)	–	12,0 mm	SGS08500	–	–
12,0 mm	10.75" (273,1 mm)	–	12,0 mm	SGS10504	–	–

### SR 54 ADAPTER HEAD KIT 117–7193 (36 TINES)

<b>CORING TINES</b>						
3/8" (9,5 mm)	5.50" (139,7 mm)	.38" (9,5 mm)	.50" (12,7 mm)	SGC05550	–	SGT05550
<b>SOLID TINES</b>						
5/16" (7,9 mm)	8.50" (215,9 mm)	–	.31" (7,9 mm)	SGS07313	–	–
5/16" (7,9 mm)	10.00" (254,0 mm)	–	.31" (7,9 mm)	SGS08313	–	–
3/8" (9,5 mm)	9.00" (228,6 mm)	–	.38" (9,5 mm)	SGS08375*	SGA10375	–
3/8" (9,5 mm)	10.75" (273,1 mm)	–	.38" (9,5 mm)	SGS10374*	SGA10375	–
3/8" (9,5 mm)	12.25" (311,2 mm)	–	.38" (9,5 mm)	SGS10375*	SGA10375	–

\*Longer shank tine.



**SR 54 ADAPTER HEAD KIT 117-7193 (36 TINES) – CONTINUED**

Mount	Length	Core Dia. (ID)	OD	Part	Adapter Sleeve	Replacement Tube
<i>CORING TINES</i>						
12,0 mm	7.00" (177,8 mm)	.52" (13,2 mm)	.69" (17,4 mm)	SGC07624	–	SGT07625
12,0 mm	7.00" (177,8 mm)	.56" (14,2 mm)	.81" (20,7 mm)	SGC07754	–	SGT07750
12,0 mm	10.00" (254,0 mm)	.56" (14,2 mm)	.75" (19,0 mm)	SGC10754	–	SGT10750
<i>SOLID TINES</i>						
5/16" (7,9 mm)	8.50" (215,9 mm)	–	.31" (7,9 mm)	SGS07313	–	–
5/16" (7,9 mm)	10.00" (254,0 mm)	–	.31" (7,9 mm)	SGS08313	–	–
12,0 mm	8.00" (203,2 mm)	–	12,0 mm	SGS08500	–	–
12,0 mm	10.75" (273,1 mm)	–	12,0 mm	SGS10504	–	–

**SR 54-S ADAPTER HEAD KIT 117-7194 (12 TINES)**

<i>SOLID TINES</i>						
18,0 mm	12.25" (311,2 mm)	–	18,0 mm	SGS10750	–	–

**SR 54-S ADAPTER HEAD KIT 117-7195 (12 TINES)**

<i>CORING TINES</i>						
12,0 mm	7.00" (177,8 mm)	.52" (13,2 mm)	.69" (17,4 mm)	SGC07624	–	SGT07625
12,0 mm	7.00" (177,8 mm)	.56" (14,2 mm)	.81" (20,7 mm)	SGC07754	–	SGT07750
12,0 mm	10.00" (254,0 mm)	.56" (14,2 mm)	.75" (19,0 mm)	SGC10754	–	SGT10750
<i>SOLID TINES</i>						
5/16" (7,9 mm)	8.50" (215,9 mm)	–	.31" (7,9 mm)	SGS07313	–	–
5/16" (7,9 mm)	10.00" (254,0 mm)	–	.31" (7,9 mm)	SGS08313	–	–
12,0 mm	8.00" (203,2 mm)	–	12,0 mm	SGS08500	–	–
12,0 mm	10.75" (273,1 mm)	–	12,0 mm	SGS10504	–	–

**SR 54-S ADAPTER HEAD KIT 117-7196 (24 TINES)**

<i>CORING TINES</i>						
3/8" (9,5 mm)	5.50" (139,7 mm)	.38" (9,5 mm)	.50" (12,7 mm)	SGC05550	–	SGT05550
<i>SOLID TINES</i>						
5/16" (7,9 mm)	8.50" (215,9 mm)	–	.31" (7,9 mm)	SGS07313	–	–
5/16" (7,9 mm)	10.00" (254,0 mm)	–	.31" (7,9 mm)	SGS08313	–	–
3/8" (9,5 mm)	9.00" (228,6 mm)	–	.38" (9,5 mm)	SGS08375	–	–
3/8" (9,5 mm)	10.75" (273,1 mm)	–	.38" (9,5 mm)	SGS10374	–	–

**SR 54-S ADAPTER HEAD KIT 117-7199 (48 TINES)**

<i>CORING TINES</i>						
3/8" (9,5 mm)	5.50" (139,7 mm)	.38" (9,5 mm)	.50" (12,7 mm)	SGC05550	–	SGT05550
<i>SOLID TINES</i>						
3/8" (9,5 mm)	9.00" (228,6 mm)	–	.38" (9,5 mm)	SGS08375	–	–
3/8" (9,5 mm)	10.75" (273,1 mm)	–	.38" (9,5 mm)	SGS10374	–	–

# PROCORE® SR SERIES SR70

## 5/16" (12 MM) MOUNT

Mount	Length	Core Dia. (ID)	OD	Part	Adapter Sleeve	Replacement Tube
<b>CORING TINES</b>						
3/8" (9.5 mm)	5.50" (139,7 mm)	.38" (9,5 mm)	.50" (12,7 mm)	SGC05550	SGA10375	SGT05550
12,0 mm	7.00" (177,8 mm)	.52" (13,2 mm)	.69" (17,4 mm)	SGC07624	–	SGT07625
12,0 mm	7.00" (177,8 mm)	.56" (14,2 mm)	.81" (20,7 mm)	SGC07754	–	SGT07750
12,0 mm	10.00" (254,0 mm)	.56" (14,2 mm)	.75" (19,0 mm)	SGC10754	–	SGT10750

### SOLID TINES

5/16" (7,9 mm)	8.50" (215,9 mm)	–	.31" (7,9 mm)	SGS07313	–	–
5/16" (7,9 mm)	10.00" (254,0 mm)	–	.31" (7,9 mm)	SGS08313	–	–
3/8" (9,5 mm)	9.00" (228,6 mm)	–	.38" (9,5 mm)	SGS08375	SGA10375	–
3/8" (9,5 mm)	10.75" (273,1 mm)	–	.38" (9,5 mm)	SGS10374	SGA10375	–
12,0 mm	8.00" (203,2 mm)	–	12,0 mm	SGS08500	–	–
12,0 mm	10.75" (273,1 mm)	–	12,0 mm	SGS10504	–	–

## SR70 ADAPTER HEAD KIT 117–7193 (48 TINES)

### CORING TINES

3/8" (9.5 mm)	5.50" (139,7 mm)	–	.50" (12,7 mm)	SGC05550	–	–
---------------	------------------	---	----------------	----------	---	---

### SOLID TINES

5/16" (7,9 mm)	8.50" (215,9 mm)	–	.3125" (7,9 mm)	SGS07313	–	–
5/16" (7,9 mm)	10.00" (254,0 mm)	–	.3125" (7,9 mm)	SGS08313	–	–
3/8" (9,5 mm)	9.00" (228,6 mm)	–	.375" (9,5 mm)	SGS08375	–	–
3/8" (9,5 mm)	10.75" (273,1 mm)	–	.375" (9,5 mm)	SGS10374	–	–
3/8" (9,5 mm)	12.25" (311,2 mm)	–	.375" (9,5 mm)	SGS10375	–	–

**SR70 ADAPTER HEAD KIT 117-7193 (48 TINES) – CONTINUED**

Mount	Length	Core Dia. (ID)	OD	Part	Adapter Sleeve	Replacement Tube
<i>CORING TINES</i>						
12,0 mm	7.00" (177,8 mm)	.52" (13,2 mm)	.69" (17,4 mm)	SGC07624	–	SGT07625
12,0 mm	7.00" (177,8 mm)	.56" (14,2 mm)	.81" (20,7 mm)	SGC07754	–	SGT07750
12,0 mm	10.00" (254,0 mm)	.56" (14,2 mm)	.75" (19,0 mm)	SGC10754	–	SGT10750
<i>SOLID TINES</i>						
5/16" (7,9 mm)	8.50" (215,9 mm)	–	.3125" (7,9 mm)	SGS07313	–	–
5/16" (7,9 mm)	10.00" (254,0 mm)	–	.3125" (7,9 mm)	SGS08313	–	–
12,0 mm	8.00" (203,2 mm)	–	12,0 mm	SGS08500	–	–
12,0 mm	10.75" (273,1 mm)	–	12,0 mm	SGS10504	–	–

**SR70-S ADAPTER HEAD KIT 117-7194 (16 TINES)**

<i>SOLID TINES</i>						
18,0 mm	12.25" (311,2 mm)	–	18,0 mm	SGS10750	–	–

**SR70-S ADAPTER HEAD KIT 117-7195 (16 TINES)**

<i>CORING TINES</i>						
12,0 mm	7.00" (177,8 mm)	.52" (13,2 mm)	.69" (17,4 mm)	SGC07624	–	SGT07625
12,0 mm	7.00" (177,8 mm)	.56" (14,2 mm)	.81" (20,7 mm)	SGC07754	–	SGT07750
12,0 mm	10.00" (254,0 mm)	.56" (14,2 mm)	.75" (19,0 mm)	SGC10754	–	SGT10750
<i>SOLID TINES</i>						
5/16" (7,9 mm)	8.50" (215,9 mm)	–	.3125" (7,9 mm)	SGS07313	–	–
5/16" (7,9 mm)	10.00" (254,0 mm)	–	.3125" (7,9 mm)	SGS08313	–	–
12,0 mm	8.00" (203,2 mm)	–	12,0 mm	SGS08500	–	–
12,0 mm	10.75" (273,1 mm)	–	12,0 mm	SGS10504	–	–

**SR70-S ADAPTER HEAD KIT 117-7196 (32 TINES)**

<i>CORING TINES</i>						
3/8" (9,5 mm)	5.50" (139,7 mm)	.38" (9,5 mm)	.50" (12,7 mm)	SGC05550	–	SGT05550
<i>SOLID TINES</i>						
5/16" (7,9 mm)	8.50" (215,9 mm)	–	.3125" (7,9 mm)	SGS07313	–	–
5/16" (7,9 mm)	10.00" (254,0 mm)	–	.3125" (7,9 mm)	SGS08313	–	–
3/8" (9,5 mm)	9.00" (228,6 mm)	–	.375" (9,5 mm)	SGS08375	–	–
3/8" (9,5 mm)	10.75" (273,1 mm)	–	.375" (9,5 mm)	SGS10374	–	–

**SR70-S ADAPTER HEAD KIT 117-7199 (64 TINES)**

<i>CORING TINES</i>						
3/8" (9,5 mm)	5.50" (139,7 mm)	.38" (9,5 mm)	.50" (12,7 mm)	SGC05550	–	SGT05550
<i>SOLID TINES</i>						
3/8" (9,5 mm)	9.00" (228,6 mm)	–	.375" (9,5 mm)	SGS08375	–	–
3/8" (9,5 mm)	10.75" (273,1 mm)	–	.375" (9,5 mm)	SGS10374	–	–

# PROCORE® SR SERIES SR72

## 5/16" (12 MM) OR 11/16" (18 MM) MOUNT

Mount	Length	Core Dia. (ID)	OD	Part	Adapter Sleeve	Replacement Tube
<i>CORING TINES</i>						
12,0 mm Long	7.00" (177,8 mm)	.52" (13,2 mm)	.69" (17,4 mm)	SGC07625*	–	SGT07625
12,0 mm Long	7.00" (177,8 mm)	.56" (14,2 mm)	.81" (20,7 mm)	SGC07750*	–	SGT07750
12,0 mm Long	10.00" (254,0 mm)	.56" (14,2 mm)	.75" (19,0 mm)	SGC10755*	–	SGT10750
12,0 mm Long	10.00" (254,0 mm)	.56" (14,2 mm)	.81" (20,6 mm)	SGC10813H	–	SGT10813H
18,0 mm Long	8.00" (203,2 mm)	.94" (23,9 mm)	1.31" (33,3 mm)	SGC08125	–	SGT10750
18,0 mm Long	8.00" (203,2 mm)	.74" (18,8 mm)	1.06" (26,9 mm)	SGC08100H	–	SGT08100H
18,0 mm Long	10.00" (254,0 mm)	.56" (14,2 mm)	.75" (19,0 mm)	SGC10750	–	SGT10100S
18,0 mm Long	10.00" (254,0 mm)	.74" (18,8 mm)	1.06" (26,9 mm)	SGC10100H	–	SGT10100H
18,0 mm Long	10.00" (254,0 mm)	.76" (19,3 mm)	1.00" (25,4 mm)	SGC10100S	–	SGT08125
18,0 mm Long	12.00" (304,8 mm)	.94" (23,9 mm)	1.31" (33,3 mm)	SGC12125	–	SGT12125

## *SOLID TINES*

5/16" (7,9 mm)	8.50" (215,9 mm)	–	.31" (7,9 mm)	SGS07313	SGA08313	–
5/16" (7,9 mm)	10.00" (254,0 mm)	–	.31" (7,9 mm)	SGS08313	SGA08313	–
3/8" (9,5 mm)	9.00" (228,6 mm)	–	.375" (9,5 mm)	SGS08375	SGA12375	–
3/8" (9,5 mm)	10.75" (273,1 mm)	–	.375" (9,5 mm)	SGS10374	SGA12375	–
3/8" (9,5 mm)	12.25" (311,2 mm)	–	.375" (9,5 mm)	SGS10375	SGA12375	–
12,0 mm	8.00" (203,2 mm)	–	12,0 mm	SGS08500	–	–
12,0 mm	10.75" (273,1 mm)	–	12,0 mm	SGS10504	–	–
12,0 mm	12.25" (311,2 mm)	–	12,0 mm	SGS10500	–	–
12,0 mm	14.25" (361,9 mm)	–	12,0 mm	SGS12500	–	–
12,0 mm	16.25" (412,8 mm)	–	12,0 mm	SGS14500	–	–
18,0 mm	12.25" (311,2 mm)	–	18,0 mm	SGS10750	–	–
18,0 mm	12.50" (317,5 mm)	–	18,0 mm	SGS10875	–	–
18,0 mm	14.00" (355,6 mm)	–	18,0 mm	SGS12875	–	–
18,0 mm	14.25" (361,9 mm)	–	18,0 mm	SGS12750	–	–
18,0 mm	16.00" (406,4 mm)	–	18,0 mm	SGS14875	–	–
18,0 mm	16.25" (412,8 mm)	–	18,0 mm	SGS14750	–	–

## SR72 ADAPTER HEAD KIT 117–7190 (60 TINES)

### *SOLID TINES*

5/16" (7,9 mm)	8.50" (215,9 mm)	–	.3125" (7,9 mm)	SGS07313	–	–
5/16" (7,9 mm)	10.00" (254,0 mm)	–	.3125" (7,9 mm)	SGS08313	–	–

\*Longer shank tine.

**SR72 ADAPTER HEAD KIT 117-7191 (60 TINES)**

**CORING TINES**

12,0 mm	7.00" (177,8 mm)	.52" (13,2 mm)	.69" (17,4 mm)	SGC07624	-	SGT07625
12,0 mm	7.00" (177,8 mm)	.56" (14,2 mm)	.81" (20,7 mm)	SGC07754	-	SGT07750
12,0 mm	10.00" (254,0 mm)	.56" (14,2 mm)	.75" (19,0 mm)	SGC10754	-	SGT10750

**SOLID TINES**

12,0 mm	8.00" (203,2 mm)	-	12,0 mm	SGS08500	-	-
12,0 mm	12.25" (311,2 mm)	-	12,0 mm	SGS10500	-	-
12,0 mm	14.25" (361,9 mm)	-	12,0 mm	SGS12500	-	-
12,0 mm	16.25" (412,8 mm)	-	12,0 mm	SGS14500	-	-

**7/8" (22.2 MM) MOUNT**

Mount	Length	Core Dia. (ID)	OD	Part	Adapter Sleeve	Replacement Tube
-------	--------	----------------	----	------	----------------	------------------

**CORING TINES**

18,0 mm Long	8.00" (203,2 mm)	.94" (23,9 mm)	1.31" (33,3 mm)	SGC08125	SG715802	SGT08125
18,0 mm Long	8.00" (203,2 mm)	.74" (18,8 mm)	1.06" (26,9 mm)	SGC08100H	SG715802	SGT08100H
18,0 mm Long	10.00" (254,0 mm)	.56" (14,2 mm)	.75" (19,0 mm)	SGC10750*	SG715802	SGT10750
18,0 mm Long	10.00" (254,0 mm)	.74" (18,8 mm)	1.06" (26,9 mm)	SGC10100H	SG715802	SGT10100H
18,0 mm Long	10.00" (254,0 mm)	.76" (19,3 mm)	1.00" (25,4 mm)	SGC10100S	SG715802	SGT10100S
18,0 mm Long	12.00" (304,8 mm)	.94" (23,9 mm)	1.31" (33,3 mm)	SGC12125	SG715802	SGT12125
7/8" (22,2 mm) Long	8.00" (203,2 mm)	.94" (23,9 mm)	1.31" (33,3 mm)	SGC08123	-	SGT08125
7/8" (22,2 mm) Long	12.00" (304,8 mm)	.94" (23,9 mm)	1.31" (33,3 mm)	SGC12123	-	SGT12125

**SOLID TINES**

18,0 mm	12.25" (311,2 mm)	-	18,0 mm	SGS10750	SG715802	-
18,0 mm	12.50" (317,5 mm)	-	.875" (22,2 mm)	SGS10875	SG715802	-
18,0 mm	14.00" (355,6 mm)	-	.875" (22,2 mm)	SGS12875	SG715802	-
18,0 mm	14.25" (361,9 mm)	-	18,0 mm	SGS12750	SG715802	-
18,0 mm	16.00" (406,4 mm)	-	.875" (22,2 mm)	SGS14875	SG715802	-
18,0 mm	16.25" (412,8 mm)	-	18,0 mm	SGS14750	SG715802	-
7/8" (22,2 mm)	12.50" (317,5 mm)	-	.875" (22,2 mm)	SGS10876	-	-
7/8" (22,2 mm)	14.00" (355,6 mm)	-	.875" (22,2 mm)	SGS12876	-	-
7/8" (22,2 mm)	17.88" (454,2 mm)	-	1.00" (25,4 mm)	SGS16100	-	-

**SR75 ADAPTER HEAD KIT 117-7198 (5/32X15/32" [4X12 MM] = 24 TINES OR 1/8X11/16" [3X18MM] = 18 TINES)**

**CORING TINES**

12,0 mm Long	7.00" (177,8 mm)	.52" (13,2 mm)	.69" (17,4 mm)	SGC07625	-	SGT07625
12,0 mm Long	7.00" (177,8 mm)	.56" (14,2 mm)	.81" (20,7 mm)	SGC07750	-	SGT07750
12,0 mm Long	10.00" (254,0 mm)	.56" (14,2 mm)	.81" (20,6 mm)	SGC10813H	-	SGT10813H
12,0 mm Long	10.00" (254,0 mm)	.56" (14,2 mm)	.75" (19,0 mm)	SGC10755*	-	SGT10750
18,0 mm Long	8.00" (203,2 mm)	.74" (18,8 mm)	1.06" (26,9 mm)	SGC08100H	-	SGT08100H
18,0 mm Long	8.00" (203,2 mm)	.94" (23,9 mm)	1.31" (33,3 mm)	SGC08125	-	SGT08125
18,0 mm Long	10.00" (254,0 mm)	.56" (14,2 mm)	.75" (19,0 mm)	SGC10750	-	SGT07625
18,0 mm Long	10.00" (254,0 mm)	.76" (19,3 mm)	1.00" (25,4 mm)	SGC10100S	-	SGT10100S
18,0 mm Long	10.00" (254,0 mm)	.74" (18,8 mm)	1.06" (26,9 mm)	SGC10100H	-	SGT10100H
18,0 mm Long	12.00" (304,8 mm)	.94" (23,9 mm)	1.31" (33,3 mm)	SGC12125	-	SGT12125

\*Longer shank tine.



# PROCORE® SR SERIES SR75

## ADAPTER HEAD KIT 117-7198 – CONTINUED

Mount	Length	Core Dia. (ID)	OD	Part	Adapter Sleeve	Replacement Tube
<i>SOLID TINES</i>						
12,0 mm	8.00" (203,2 mm)	–	12,0 mm	SGS08500	–	–
12,0 mm	10.75" (273,1 mm)	–	12,0 mm	SGS10504	–	–
12,0 mm	12.25" (311,2 mm)	–	12,0 mm	SGS10500	–	–
12,0 mm	14.25" (361,9 mm)	–	12,0 mm	SGS12500	–	–
12,0 mm	16.25" (412,8 mm)	–	12,0 mm	SGS14500	–	–
18,0 mm	12.25" (311,2 mm)	–	18,0 mm	SGS10750	–	–
18,0 mm	12.50" (317,5 mm)	–	.875" (22,2 mm)	SGS10875	–	–
18,0 mm	14.00" (355,6 mm)	–	.875" (22,2 mm)	SGS12875	–	–
18,0 mm	14.25" (361,9 mm)	–	18,0 mm	SGS12750	–	–
18,0 mm	16.00" (406,4 mm)	–	.875" (22,2 mm)	SGS14875	–	–
18,0 mm	16.25" (412,8 mm)	–	18,0 mm	SGS14750	–	–

# COMPETITIVE MODELS



## TITAN® Conversion Sleeves

Part Number	Description	Mount
112-1300	Sleeve	1/2" (12,7 mm)
112-1301	Sleeve	5/8" (15,9 mm)

Easily Converts TITAN® Tines to 1/2" (12,7 mm) and 5/8" (15,9 mm) Mount. Toro® conversion sleeves allow the complete selection of Toro tines to fit on most competitive equipment. The conversion sleeve slides onto a 3/8" (9,5 mm) mount Toro tine to create a 1/2" (12,7 mm) mount or 5/8" (15,9 mm) mount.

# TITAN® TINES COMPETITIVE MODELS

3/8" (99.5 MM) MOUNT					TITAN® Max		Competitive Model	
Length	Core Dia. (ID)	OD	Part Number	Wall	Part Number	Core Dia. (ID)	Ryan® GA 24/30/60	John Deere®
<b>TITAN QUAD</b>					<b>QUAD MAX</b>			
4.50" (114,3 mm)	.25" (6,3 mm)	.36" (9,1 mm)	108-9104	.052" (1,3 mm)	108-9112	.23" (5,8 mm)	X	X
4.50" (114,3 mm)	.32" (8,1 mm)	.46" (11,6 mm)	108-9105	.063" (1,6 mm)	108-9114	.28" (7,1 mm)	X	X
4.50" (114,3 mm)	.41" (10,3 mm)	.55" (13,9 mm)	108-9106	.063" (1,6 mm)	108-9116	.38" (9,7 mm)	X	X
4.50" (114,3 mm)	.48" (12,2 mm)	.58" (14,7 mm)	108-9293	.049" (1,2 mm)	-	-	X	X
5.00" (127,0 mm)	.25" (6,3 mm)	.36" (9,1 mm)	108-9108	.052" (1,3 mm)	108-9120	.23" (5,8 mm)	X	X
5.00" (127,0 mm)	.32" (8,1 mm)	.46" (11,6 mm)	108-9109	.063" (1,6 mm)	108-9122	.28" (7,1 mm)	X	X
5.00" (127,0 mm)	.41" (10,3 mm)	.55" (13,9 mm)	108-9110	.063" (1,6 mm)	108-9124	.38" (9,7 mm)	X	X
5.00" (127,0 mm)	.48" (12,2 mm)	.58" (14,7 mm)	108-9294	.049" (1,2 mm)	-	-	X	X
<b>TITAN SOLID ROUND</b>								
4.50" (114,3 mm)	-	.20" (5,1 mm)	108-9230	-	-	-	X	X
4.50" (114,3 mm)	-	.25" (6,3 mm)	108-9231	-	-	-	X	X
4.50" (114,3 mm)	-	.30" (7,6 mm)	108-9232	-	-	-	X	X
4.50" (114,3 mm)	-	.38" (9,7 mm)	108-9233	-	-	-	X	X
5.50" (139,7 mm)	-	.20" (5,1 mm)	108-9234	-	-	-	X	X
5.50" (139,7 mm)	-	.25" (6,3 mm)	108-9235	-	-	-	X	X
5.50" (139,7 mm)	-	.30" (7,6 mm)	108-9236	-	-	-	X	X
5.50" (139,7 mm)	-	.38" (9,7 mm)	108-9237	-	-	-	X	X
<b>TITAN SOLID SLICING</b>								
5.00" (127,0 mm)	-	.63" (15,9 mm)	108-9238	-	-	-	X	X
<b>TITAN CROSS</b>					<b>CROSS MAX</b>			
4.50" (114,3 mm)	-	.38" (9,5 mm)	108-9215	-	-	-	X	X
4.50" (114,3 mm)	-	.50" (12,7 mm)	108-9216	-	112-1310	-	X	X
4.50" (114,3 mm)	-	.63" (15,9 mm)	108-9217	-	-	-	X	X
5.50" (139,7 mm)	-	.38" (9,5 mm)	108-9218	-	-	-	X*	X
5.50" (139,7 mm)	-	.50" (12,7 mm)	108-9219	-	112-1311	-	X*	X
5.50" (139,7 mm)	-	.63" (15,9 mm)	108-9220	-	-	-	X*	X

\*Only available on GA 30/60 models

## TITAN® TINES COMPETITIVE MODELS

1/2" (12.7 MM) MOUNT					TITAN® Max		Competitive Model	
Length	Core Dia. (ID)	OD	Part Number	Wall	Part Number	Core Dia. (ID)	Ryan® GA 24/30/60	John Deere®
<i>TITAN QUAD</i>					<i>QUAD MAX</i>			
4.50" (114,3 mm)	.32" (8,3 mm)	.46" (11,6 mm)	112-1316	.063" (1,6 mm)	112-1322	.28" (7,1 mm)	X	-
<i>TITAN SOLID ROUND</i>								
4.50" (114,3 mm)	-	.50" (12,7 mm)	112-1347	-	-	-	X	-
5.50" (139,7 mm)	-	.25" (6,3 mm)	112-1329	-	-	-	X	-
<i>TITAN SOLID SLICING</i>								
5.00" (127,0 mm)	-	.63" (15,9 mm)	112-5102	-	-	-	X	-
<i>TITAN QUAD</i>					<i>QUAD MAX</i>			
4.50" (114,3 mm)	.32" (8,3 mm)	.46" (11,68 mm)	112-1316	.063" (1,6 mm)	112-1322	.28" (7,1 mm)	X	-
5/8" (15.8 MM) MOUNT					TITAN® Max		Competitive Model	
Length	Core Dia. (ID)	OD	Part Number	Wall	Part Number	Core Dia. (ID)	Ryan® GA 24/30/60	John Deere®
<i>TITAN SIDE EJECT</i>								
4.50" (114,3 mm)	.43" (10,9 mm)	.56" (14,2 mm)	112-1303	.058" (1,5 mm)	-	-	-	-
<i>TITAN SOLID ROUND</i>								
4.50" (114,3 mm)	-	.63" (15,9 mm)	112-1348	-	-	-	X	-
<i>TITAN SOLID SLICING</i>								
5.00" (127,0 mm)	-	.63" (15,9 mm)	112-5103	-	-	-	X	-

\*Only available on GA 30/60 models

# TITAN® TINES COMPETITIVE MODELS

3/4" (19.05 MM) MOUNT					TITAN® Max		Competitive Model	
Length	Core Dia. (ID)	OD	Part Number	Wall	Part Number	Core Dia. (ID)	Ryan® GA 24/30/60	John Deere®
<b>TITAN HOLLOW</b>					<b>HOLLOW MAX</b>			
4.75" (120,6 mm)	.28" (7,1 mm)	.46" (11,7 mm)	108-9128	.058" (1,5 mm)	108-9139	.28" (7,1 mm)	X	X
4.75" (120,6 mm)	.41" (10,3 mm)	.56" (14,2 mm)	108-9129	.058" (1,5 mm)	108-9141	.38" (9,7 mm)	X	X
4.75" (120,6 mm)	.53" (13,4 mm)	.66" (16,8 mm)	108-9130	.058" (1,5 mm)	108-9143	.48" (12,2 mm)	X	X
5.75" (146,0 mm)	.28" (7,1 mm)	.46" (11,7 mm)	108-9132	.058" (1,5 mm)	-	-	-	-
5.75" (146,0 mm)	.41" (10,3 mm)	.56" (14,2 mm)	108-9133	.058" (1,5 mm)	108-9147	.38" (9,7 mm)	X*	X
5.75" (146,0 mm)	.53" (13,4 mm)	.66" (16,8 mm)	108-9134	.058" (1,5 mm)	108-9149	.48" (12,2 mm)	X*	X
<b>TITAN HOLLOW EXT. TAPER</b>					<b>HOLLOW EXT. TAPER MAX</b>			
5.75" (146,0 mm)	.53" (13,4 mm)	.66" (16,8 mm)	114-0551	.058" (1,5 mm)	114-0553	.47" (12,0 mm)	X*	X
<b>TITAN SIDE EJECT</b>					<b>SIDE EJECT MAX</b>			
4.75" (120,6 mm)	.28" (7,1 mm)	.46" (11,7 mm)	108-9159	.058" (1,5 mm)	108-9170	.28" (7,1 mm)	X	-
4.75" (120,6 mm)	.41" (10,3 mm)	.56" (14,2 mm)	108-9160	.058" (1,5 mm)	108-9172	.38" (9,7 mm)	X	-
4.75" (120,6 mm)	.53" (13,4 mm)	.66" (16,8 mm)	108-9161	.058" (1,5 mm)	108-9174	.48" (12,2 mm)	X	-
5.75" (146,0 mm)	.28" (7,1 mm)	.46" (11,7 mm)	108-9163	.058" (1,5 mm)	108-9176	.28" (7,1 mm)	-	X
5.75" (146,0 mm)	.41" (10,3 mm)	.56" (14,2 mm)	108-9164	.058" (1,5 mm)	108-9178	.38" (9,7 mm)	-	X
5.75" (146,0 mm)	.53" (13,4 mm)	.66" (16,8 mm)	108-9165	.058" (1,5 mm)	108-9180	.47" (12,2 mm)	-	X
<b>TITAN SIDE EJECT EXT. TAPER</b>					<b>SIDE EJECT EXT. TAPER MAX</b>			
5.75" (146,0 mm)	.53" (13,4 mm)	.66" (16,8 mm)	114-0555	.058" (1,5 mm)	114-0557	.47" (12,0 mm)		X
<b>TITAN FAIRWAY HD</b>								
5.75" (146,0 mm)	.51" (12,95 mm)	.77" (19,6 mm)	108-9260	.120" (3,0 mm)	-	-	X*	X
5.75" (146,0 mm)	.51" (12,95 mm)	.88" (22,4 mm)	108-9261	.120" (3,0 mm)	-	-	X*	X
<b>TITAN FAIRWAY</b>								
5.75" (146,0 mm)	.51" (12,95 mm)	.77" (19,6 mm)	104-9876	.120" (3,0 mm)	-	-		X
5.75" (146,0 mm)	.51" (12,95 mm)	.88" (22,4 mm)	104-9875	.120" (3,0 mm)	-	-		X
<b>CLASSIC</b>								
4.75" (120,6 mm)	.40" (10,2 mm)	.50" (12,7 mm)	66-9140	.049" (1,2 mm)	-	-	X	X
4.75" (120,6 mm)	.50" (12,7 mm)	.63" (15,9 mm)	59-3670	.049" (1,2 mm)	-	-	X	X
5.75" (146,0 mm)	.51" (12,9 mm)	.63" (15,9 mm)	104-0984	.058" (1,5 mm)	-	-	X*	X
<b>TITAN SOLID ROUND</b>								
4.50" (114,3 mm)	-	.25" (6,3 mm)	108-9198	-	-	-	X	X
4.50" (114,3 mm)	-	.30" (7,6 mm)	108-9199	-	-	-	X	X
4.50" (114,3 mm)	-	.35" (8,9 mm)	108-9200	-	-	-	X	X
4.50" (114,3 mm)	-	.40" (10,2 mm)	108-9201	-	-	-	X	X
4.50" (114,3 mm)	-	.50" (12,7 mm)	108-9202	-	-	-	X	X
4.50" (114,3 mm)	-	.60" (15,2 mm)	108-9203	-	-	-	X	X
5.50" (139,7 mm)	-	.25" (6,3 mm)	108-9204	-	-	-	X*	X
5.50" (139,7 mm)	-	.30" (7,6 mm)	108-9205	-	-	-	X*	X
5.50" (139,7 mm)	-	.35" (8,9 mm)	108-9206	-	-	-	X*	X
5.50" (139,7 mm)	-	.40" (10,2 mm)	108-9207	-	-	-	X*	X
5.50" (139,7 mm)	-	.50" (12,7 mm)	108-9208	-	-	-	X*	X
5.50" (139,7 mm)	-	.60" (15,2 mm)	108-9209	-	-	-	X*	X
5.50" (139,7 mm)	-	.75" (19,0 mm)	108-9244	-	-	-	X*	X

\*Only available on GA 30/60 models



## TITAN® TINES COMPETITIVE MODELS

3/4" (19.05 MM) MOUNT – CONTINUED					TITAN® Max		Competitive Model	
Length	Core Dia. (ID)	OD	Part Number	Wall	Part Number	Core Dia. (ID)	Ryan® GA 24/30/60	John Deere®
<b>TITAN SOLID SLICING</b>								
4.50" (114,3 mm)	–	.75" (19,0 mm)	108-9239	–	–	–	X	X
5.50" (139,7 mm)	–	.75" (19,0 mm)	108-9240	–	–	–	X*	X
<b>TITAN CROSS</b>					<b>CROSS MAX</b>			
4.50" (114,3 mm)	–	.50" (12,7 mm)	108-9221	–	–	–	X	X
4.50" (114,3 mm)	–	.75" (19,0 mm)	108-9223	–	–	–	X	X
5.50" (139,7 mm)	–	.50" (12,7 mm)	108-9224	–	112-1313	–	X*	X
5.50" (139,7 mm)	–	.75" (19,0 mm)	108-9226	–	–	–	X*	X
<b>TITAN HOLLOW</b>					<b>HOLLOW MAX</b>			
4.75" (120,6 mm)	.51" (13,0 mm)	.66" (16,8 mm)	108-9190	.058" (1,5 mm)	–	–	X*	X
4.75" (120,6 mm)	.63" (16,0 mm)	.76" (19,3 mm)	108-9191	.058" (1,5 mm)	–	–	X*	X
5.75" (146,0 mm)	.51" (13,0 mm)	.66" (16,8 mm)	108-9192	.058" (1,5 mm)	108-9157	.48" (12,2 mm)	X*	X
5.75" (146,0 mm)	.63" (16,0 mm)	.76" (19,3 mm)	108-9193	.058" (1,5 mm)	–	–	X*	X
<b>TITAN SIDE EJECT</b>					<b>SIDE EJECT MAX</b>			
4.75" (120,6 mm)	.51" (13,0 mm)	.66" (16,8 mm)	108-9194	.058" (1,5 mm)	–	–	X*	X
4.75" (120,6 mm)	.63" (16,0 mm)	.76" (19,3 mm)	108-9195	.058" (1,5 mm)	–	–	X*	X
5.75" (146,0 mm)	.51" (13,0 mm)	.66" (16,8 mm)	108-9196	.058" (1,5 mm)	108-9188	.48" (12,2 mm)	X*	X
5.75" (146,0 mm)	.63" (16,0 mm)	.76" (19,3 mm)	108-9197	.058" (1,5 mm)	–	–	X*	X
<b>TITAN FAIRWAY HD</b>								
5.75" (146,0 mm)	.640" (16,3 mm)	.88" (22,2 mm)	108-9264	.122" (3,1 mm)	–	–	X*	X
5.75" (146,0 mm)	.640" (16,3 mm)	1.0" (25,4 mm)	108-9265	.122" (3,1 mm)	–	–	X*	X
<b>TITAN FAIRWAY</b>								
4.75" (120,6 mm)	16,3 mm (.640")	.88" (22,2 mm)	92-7941	.122" (3,1 mm)	–	–	X	X
5.75" (146,0 mm)	16,3 mm (.640")	.88" (22,2 mm)	92-7900	.122" (3,1 mm)	–	–	X*	X
5.75" (146,0 mm)	16,3 mm (.640")	1.0" (25,4 mm)	104-9877	.120" (3,0 mm)	–	–	X*	X
<b>CLASSIC</b>								
4.75" (120,6 mm)	.60" (15,2 mm)	.75" (19,0 mm)	62-4600	.065" (1,7 mm)	–	–	X*	X
5.75" (146,0 mm)	.60" (15,2 mm)	.75" (19,0 mm)	86-9720	.065" (1,7 mm)	–	–	X*	X
<b>TITAN SOLID ROUND</b>								
5.50" (139,7 mm)	–	.75" (19,0 mm)	108-9246	–	–	–	X*	X
5.50" (139,7 mm)	–	.88" (22,2 mm)	108-9247	–	–	–	X*	X
<b>TITAN SOLID SLICING</b>								
5.50" (139,7 mm)	–	.75" (19,0 mm)	108-9242	–	–	–	X*	X
<b>TITAN CROSS</b>								
5.50" (139,7 mm)	–	.88" (22,2 mm)	108-9259	–	–	–	X*	X

\*Only available on GA 30/60 models





## QUICK REFERENCE

Mount	Length	ID	OD	Wall Thickness	Part Number	Titan® Max Part Number
<b>TITAN Quad and Max Quad</b>						
1/2" (12,7 mm)	4.50" (114,3 mm)	.32" (8,3 mm)	.46" (11,6 mm)	.063" (1,6 mm)	112-1316	-
3/8" (9,5 mm)	4.50" (114,3 mm)	.25" (6,3 mm)	.36" (9,1 mm)	.052" (1,3 mm)	108-9104	108-9112
3/8" (9,5 mm)	4.50" (114,3 mm)	.32" (8,1 mm)	.46" (11,6 mm)	.063" (1,6 mm)	108-9105	108-9114
3/8" (9,5 mm)	4.50" (114,3 mm)	.41" (10,3 mm)	.55" (13,9 mm)	.063" (1,6 mm)	108-9106	108-9116
3/8" (9,5 mm)	4.50" (114,3 mm)	.48" (12,2 mm)	.58" (14,7 mm)	.049" (1,2 mm)	108-9293	-
3/8" (9,5 mm)	5.00" (127,0 mm)	.25" (6,3 mm)	.55" (14,0 mm)	.052" (1,3 mm)	108-9108	108-9120
3/8" (9,5 mm)	5.00" (127,0 mm)	.32" (8,1 mm)	.46" (11,6 mm)	.063" (1,6 mm)	108-9109	108-9122
3/8" (9,5 mm)	5.00" (127,0 mm)	.41" (10,3 mm)	.55" (13,9 mm)	.063" (1,6 mm)	108-9110	108-9124
3/8" (9,5 mm)	5.00" (127,0 mm)	.48" (12,2 mm)	.58" (14,7 mm)	.049" (1,2 mm)	108-9294	-
3/8" (9,5 mm)	5.50" (139,7 mm)	.41" (10,3 mm)	.58" (14,7 mm)	.063" (1,6 mm)	108-9290	-
5/8" (15,9 mm)	4.50" (114,3 mm)	.32" (8,1 mm)	.46" (11,6 mm)	.063" (1,6 mm)	112-1332	112-1338

### TITAN Hollow and Max Hollow

3/4" (19,0 mm)	4.75" (120,6 mm)	.28" (7,1 mm)	.46" (11,7 mm)	.058" (1,5 mm)	108-9128	108-9139
3/4" (19,0 mm)	4.75" (120,6 mm)	.41" (10,3 mm)	.56" (14,2 mm)	.058" (1,5 mm)	108-9129	108-9141
3/4" (19,0 mm)	4.75" (120,6 mm)	.53" (13,4 mm)	.66" (16,8 mm)	.058" (1,5 mm)	108-9130	108-9143
3/4" (19,0 mm)	5.75" (146,0 mm)	.28" (7,1 mm)	.46" (11,7 mm)	.058" (1,5 mm)	108-9132	-
3/4" (19,0 mm)	5.75" (146,0 mm)	.41" (10,3 mm)	.56" (14,2 mm)	.058" (1,5 mm)	108-9133	108-9147
3/4" (19,0 mm)	5.75" (146,0 mm)	.53" (13,4 mm)	.66" (16,8 mm)	.058" (1,5 mm)	108-9134	108-9149
3/4" (19,0 mm)	6.50" (165,1 mm)	.28" (7,1 mm)	.46" (11,7 mm)	.058" (1,5 mm)	108-9138	108-9135
3/4" (19,0 mm)	6.50" (165,1 mm)	.41" (10,3 mm)	.56" (14,2 mm)	.058" (1,5 mm)	108-9136	108-9151
3/4" (19,0 mm)	6.50" (165,1 mm)	.53" (13,4 mm)	.66" (16,8 mm)	.058" (1,5 mm)	108-9137	108-9153
7/8" (22,2 mm)	4.75" (120,6 mm)	.51" (13,0 mm)	.66" (16,8 mm)	.058" (1,5 mm)	108-9190	-
7/8" (22,2 mm)	4.75" (120,6 mm)	.63" (16,0 mm)	.76" (19,3 mm)	.058" (1,5 mm)	108-9191	-
7/8" (22,2 mm)	5.75" (146,0 mm)	.51" (13,0 mm)	.66" (16,8 mm)	.058" (1,5 mm)	108-9192	-
7/8" (22,2 mm)	5.75" (146,0 mm)	.63" (16,0 mm)	.76" (19,3 mm)	.058" (1,5 mm)	108-9193	-

### TITAN Hollow Extended Taper and Max Extended Taper

3/4" (19,0 mm)	5.75" (146,0 mm)	.47" (11,9 mm)	.68" (17,3 mm)	.058" (1,5 mm)	114-0553	-
3/4" (19,0 mm)	5.75" (146,0 mm)	.53" (13,4 mm)	.66" (16,8 mm)	.058" (1,5 mm)	114-0551	114-0553
3/4" (19,0 mm)	6.50" (165,1 mm)	.53" (13,4 mm)	.66" (16,8 mm)	.058" (1,5 mm)	114-0550	-

### TITAN Side Eject and Max Side Eject

3/4" (19,0 mm)	4.75" (120,6 mm)	.28" (7,1 mm)	.46" (11,7 mm)	.058" (1,5 mm)	108-9159	108-9170
3/4" (19,0 mm)	4.75" (120,6 mm)	.41" (10,3 mm)	.56" (14,2 mm)	.058" (1,5 mm)	108-9160	108-9172
3/4" (19,0 mm)	4.75" (120,6 mm)	.53" (13,4 mm)	.66" (16,8 mm)	.058" (1,5 mm)	108-9161	108-9174
3/4" (19,0 mm)	5.75" (146,0 mm)	.28" (7,1 mm)	.46" (11,7 mm)	.058" (1,5 mm)	108-9163	108-9176
3/4" (19,0 mm)	5.75" (146,0 mm)	.41" (10,3 mm)	.56" (14,2 mm)	.058" (1,5 mm)	108-9164	108-9178
3/4" (19,0 mm)	5.75" (146,0 mm)	.53" (13,4 mm)	.66" (16,8 mm)	.058" (1,5 mm)	108-9165	108-9180
3/4" (19,0 mm)	6.50" (165,1 mm)	.28" (7,1 mm)	.46" (11,7 mm)	.058" (1,5 mm)	108-9162	108-9166
3/4" (19,0 mm)	6.50" (165,1 mm)	.41" (10,3 mm)	.56" (14,2 mm)	.058" (1,5 mm)	108-9167	108-9182
3/4" (19,0 mm)	6.50" (165,1 mm)	.53" (13,4 mm)	.66" (16,8 mm)	.058" (1,5 mm)	108-9168	108-9184
5/8" (15,9 mm)	4.50" (114,3 mm)	.43" (12,7 mm)	.56" (14,2 mm)	.058" (1,5 mm)	112-1303	-
7/8" (22,2 mm)	4.75" (120,6 mm)	.51" (13,0 mm)	.66" (16,8 mm)	.058" (1,5 mm)	108-9194	-
7/8" (22,2 mm)	4.75" (120,6 mm)	.63" (16,0 mm)	.76" (19,3 mm)	.058" (1,5 mm)	108-9195	-
7/8" (22,2 mm)	5.75" (146,0 mm)	.51" (13,0 mm)	.66" (16,8 mm)	.058" (1,5 mm)	108-9196	108-9188
7/8" (22,2 mm)	5.75" (146,0 mm)	.63" (16,0 mm)	.76" (19,3 mm)	.058" (1,5 mm)	108-9197	-

### TITAN Side Eject Extended Taper and Extended Taper Max

3/4" (19,0 mm)	5.75" (146,0 mm)	.53" (13,4 mm)	.66" (16,8 mm)	.058" (1,5 mm)	114-0555	114-0557
3/4" (19,0 mm)	6.50" (165,1 mm)	.53" (13,4 mm)	.66" (16,8 mm)	.058" (1,5 mm)	114-0558	114-0560

## QUICK REFERENCE

	Mount	Length	ID	OD	Wall Thickness	Part Number	Titan® Max Part Number
<b>Toro Classic Hollow</b>							
	3/4" (19,0 mm)	4.75" (120,6 mm)	.40" (10,2 mm)	.50" (12,7 mm)	.049" (1,2 mm)	66-9140	-
	3/4" (19,0 mm)	4.75" (120,6 mm)	.50" (12,7 mm)	.63" (15,9 mm)	.049" (1,2 mm)	59-3670	-
	3/4" (19,0 mm)	5.75" (146,0 mm)	.51" (12,9 mm)	.63" (15,9 mm)	.058" (1,5 mm)	104-0984	-
	3/4" (19,0 mm)	6.50" (165,1 mm)	.39" (9,9 mm)	.66" (16,8 mm)	.058" (1,5 mm)	105-1180	-
	7/8" (22,2 mm)	4.75" (120,6 mm)	.60" (15,2 mm)	.75" (19,0 mm)	.065" (1,7 mm)	62-4600	-
	7/8" (22,2 mm)	5.75" (146,0 mm)	.60" (15,2 mm)	.75" (19,0 mm)	.065" (1,7 mm)	86-9720	-
<b>TITAN Fairway</b>							
	3/4" (19,0 mm)	5.75" (146,0 mm)	.51" (12,9 mm)	.77" (19,6 mm)	.120" (3,0 mm)	104-9876	-
	3/4" (19,0 mm)	5.75" (146,0 mm)	.51" (12,9 mm)	.88" (22,4 mm)	.120" (3,0 mm)	104-9875	-
	7/8" (22,2 mm)	4.75" (120,6 mm)	.64" (16,1 mm)	.88" (22,4 mm)	.122" (3,1 mm)	92-7941	-
	7/8" (22,2 mm)	5.75" (146,0 mm)	.64" (16,1 mm)	.88" (22,4 mm)	.122" (3,1 mm)	92-7900	-
	7/8" (22,2 mm)	5.75" (146,0 mm)	.64" (16,1 mm)	1.0" (25,4 mm)	.120" (3,0 mm)	104-9877	-
<b>TITAN HD Fairway</b>							
	3/4" (19,0 mm)	5.75" (146,0 mm)	.51 (12,95 mm)	.77" (19,6 mm)	.120" (3,0 mm)	108-9260	-
	3/4" (19,0 mm)	5.75" (146,0 mm)	.51 (12,95 mm)	.88" (22,4 mm)	.120" (3,0 mm)	108-9261	-
	7/8" (22,2 mm)	5.75" (146,0 mm)	.64" (16,1 mm)	.88" (22,4 mm)	.122" (3,1 mm)	108-9264	-
	7/8" (22,2 mm)	5.75" (146,0 mm)	.64" (16,1 mm)	1.0" (25,4 mm)	.122" (3,1 mm)	108-9265	-
<b>TITAN Split Tine</b>							
	3/4" (19,0 mm)	5.75" (146,0 mm)	.51 (12,95 mm)	.88" (22,4 mm)	.120" (3,0 mm)	112-5121	-
	7/8" (22,2 mm)	5.75" (146,0 mm)	.64" (16,1 mm)	.88" (22,4 mm)	.120" (3,0 mm)	112-5122	-
	7/8" (22,2 mm)	5.75" (146,0 mm)	.64" (16,1 mm)	.92" (23,4 mm)	.120" (3,0 mm)	112-5123	-
<b>TITAN Solid Round</b>							
	1/2" (12,7 mm)	4.50" (114,3 mm)	-	.50" (12,7 mm)	-	112-1347	-
	1/2" (12,7 mm)	5.00" (127,0 mm)	-	.25" (6,3 mm)	-	112-1329	-
	3/4" (19,0 mm)	4.50" (114,3 mm)	-	.25" (6,3 mm)	-	108-9198	-
	3/4" (19,0 mm)	4.50" (114,3 mm)	-	.30" (7,6 mm)	-	108-9199	-
	3/4" (19,0 mm)	4.50" (114,3 mm)	-	.35" (8,9 mm)	-	108-9200	-
	3/4" (19,0 mm)	4.50" (114,3 mm)	-	.40" (10,2 mm)	-	108-9201	-
	3/4" (19,0 mm)	4.50" (114,3 mm)	-	.50" (12,7 mm)	-	108-9202	-
	3/4" (19,0 mm)	4.50" (114,3 mm)	-	.60" (15,2 mm)	-	108-9203	-
	3/4" (19,0 mm)	5.50" (139,7 mm)	-	.25" (6,3 mm)	-	108-9204	-
	3/4" (19,0 mm)	5.50" (139,7 mm)	-	.30" (7,6 mm)	-	108-9205	-
	3/4" (19,0 mm)	5.50" (139,7 mm)	-	.35" (8,9 mm)	-	108-9206	-
	3/4" (19,0 mm)	5.50" (139,7 mm)	-	.40" (10,2 mm)	-	108-9207	-
	3/4" (19,0 mm)	5.50" (139,7 mm)	-	.50" (12,7 mm)	-	108-9208	-
	3/4" (19,0 mm)	5.50" (139,7 mm)	-	.60" (15,2 mm)	-	108-9209	-
	3/4" (19,0 mm)	5.50" (139,7 mm)	-	.75" (19,0 mm)	-	108-9244	-
	3/4" (19,0 mm)	6.50" (165,1 mm)	-	.30" (7,6 mm)	-	108-9210	-
	3/4" (19,0 mm)	6.50" (165,1 mm)	-	.35" (8,9 mm)	-	108-9211	-
	3/4" (19,0 mm)	6.50" (165,1 mm)	-	.40" (10,2 mm)	-	108-9212	-
	3/4" (19,0 mm)	6.50" (165,1 mm)	-	.50" (12,7 mm)	-	108-9213	-
	3/4" (19,0 mm)	6.50" (165,1 mm)	-	.60" (15,2 mm)	-	108-9214	-
	3/4" (19,0 mm)	6.50" (165,1 mm)	-	.75" (19,0 mm)	-	108-9245	-
	3/8" (9,5 mm)	4.50" (114,3 mm)	-	.20" (5,1 mm)	-	108-9230	-
	3/8" (9,5 mm)	4.50" (114,3 mm)	-	.25" (6,3 mm)	-	108-9231	-
	3/8" (9,5 mm)	4.50" (114,3 mm)	-	.30" (7,6 mm)	-	108-9232	-
	3/8" (9,5 mm)	4.50" (114,3 mm)	-	.38" (9,7 mm)	-	108-9233	-
	3/8" (9,5 mm)	5.50" (139,7 mm)	-	.20" (5,1 mm)	-	108-9234	-
	3/8" (9,5 mm)	5.50" (139,7 mm)	-	.25" (6,3 mm)	-	108-9235	-
	3/8" (9,5 mm)	5.50" (139,7 mm)	-	.30" (7,6 mm)	-	108-9236	-
	3/8" (9,5 mm)	5.50" (139,7 mm)	-	.38" (9,7 mm)	-	108-9237	-
	5/8" (15,9 mm)	4.50" (114,3 mm)	-	.63" (15,9 mm)	-	112-1348	-
	7/8" (22,2 mm)	5.50" (139,7 mm)	-	.75" (19,0 mm)	-	108-9246	-
	7/8" (22,2 mm)	5.50" (139,7 mm)	-	.88" (22,2 mm)	-	108-9247	-
	7/8" (22,2 mm)	6.50" (165,1 mm)	-	.75" (19,0 mm)	-	108-9248	-
	7/8" (22,2 mm)	6.50" (165,1 mm)	-	.88" (22,2 mm)	-	108-9249	-



## QUICK REFERENCE

Mount	Length	ID	OD	Wall Thickness	Part Number	Titan® Max Part Number
<i>TITAN Solid Slicing</i>						
1/2" (12,7 mm)	5.00" (127,0 mm)	-	.63" (15,9 mm)	-	112-5102	-
3/4" (19,0 mm)	4.50" (114,3 mm)	-	.75" (19,0 mm)	-	108-9239	-
3/4" (19,0 mm)	5.50" (139,7 mm)	-	.75" (19,0 mm)	-	108-9240	-
3/4" (19,0 mm)	6.50" (165,1 mm)	-	.75" (19,0 mm)	-	108-9241	-
3/8" (9,5 mm)	5.00" (127,0 mm)	-	.63" (15,9 mm)	-	108-9238	-
5/8" (15,9 mm)	5.00" (127,0 mm)	-	.63" (15,9 mm)	-	112-5103	-
7/8" (22,2 mm)	5.50" (139,7 mm)	-	.75" (19,0 mm)	-	108-9242	-
7/8" (22,2 mm)	6.50" (165,1 mm)	-	.75" (19,0 mm)	-	108-9243	-
<i>TITAN Cross and Max Cross</i>						
3/4" (19,0 mm)	4.50" (114,3 mm)	-	.50" (12,7 mm)	-	108-9221	-
3/4" (19,0 mm)	4.50" (114,3 mm)	-	.75" (19,0 mm)	-	108-9223	-
3/4" (19,0 mm)	5.50" (139,7 mm)	-	.50" (12,7 mm)	-	108-9224	112-1313
3/4" (19,0 mm)	5.50" (139,7 mm)	-	.75" (19,0 mm)	-	108-9226	-
3/4" (19,0 mm)	6.50" (165,1 mm)	-	.50" (12,7 mm)	-	108-9227	112-1314
3/4" (19,0 mm)	6.50" (165,1 mm)	-	.62" (15,7 mm)	-	108-9228	-
3/4" (19,0 mm)	6.50" (165,1 mm)	-	.75" (19,0 mm)	-	108-9229	-
3/8" (9,5 mm)	4.50" (114,3 mm)	-	.38" (9,5 mm)	-	108-9215	-
3/8" (9,5 mm)	4.50" (114,3 mm)	-	.50" (12,7 mm)	-	108-9216	112-1310
3/8" (9,5 mm)	4.50" (114,3 mm)	-	.62" (15,7 mm)	-	108-9217	-
3/8" (9,5 mm)	5.50" (139,7 mm)	-	.38" (9,5 mm)	-	108-9218	-
3/8" (9,5 mm)	5.50" (139,7 mm)	-	.50" (12,7 mm)	-	108-9219	112-1311
3/8" (9,5 mm)	5.50" (139,7 mm)	-	.62" (15,7 mm)	-	108-9220	-
7/8" (22,2 mm)	5.50" (139,7 mm)	-	.88" (22,2 mm)	-	108-9259	-
<i>TITAN Needle</i>						
Needle	6.43" (163,3 mm)	-	.188" (4,8 mm)	-	100-3620	-
Needle	7.38" (187,45 mm)	-	.313" (7,9 mm)	-	100-3621	-
Needle	5.43" (137,9 mm)	-	5,0 mm	-	100-3319	-

## QUICK REFERENCE

Mount	Length	ID	OD	Wall Thickness	Part Number	Titan® Max Part Number
5/16" (7,9 mm)	10.00" (254,0 mm)	-	.31" (7,9 mm)	-	SGS08313	-
5/16" (7,9 mm)	8.50" (215,9 mm)	-	.31" (7,9 mm)	-	SGS07313	-
12,0 mm	10.00" (254,0 mm)	.56" (14,2 mm)	.75" (19,0 mm)	-	SGC10754	-
12,0 mm	10.00" (254,0 mm)	.56" (14,2 mm)	.75" (19,0 mm)	-	SGC10755*	-
12,0 mm	10.00" (254,0 mm)	.56" (14,2 mm)	.81" (20,6 mm)	-	SGC10813H	-
12,0 mm	10.75" (273,1 mm)	-	.47" (12,0 mm)	-	SGS10504	-
12,0 mm	12.25" (311,2 mm)	-	.47" (12,0 mm)	-	SGS10500	-
12,0 mm	14.25" (361,9 mm)	-	.47" (12,0 mm)	-	SGS12500	-
12,0 mm	16.25" (412,8 mm)	-	.47" (12,0 mm)	-	SGS14500	-
12,0 mm	7.00" (177,8 mm)	.52" (13,2 mm)	.69" (17,4 mm)	-	SGC07624	-
12,0 mm	7.00" (177,8 mm)	.52" (13,2 mm)	.69" (17,4 mm)	-	SGC07625*	-
12,0 mm	7.00" (177,8 mm)	.56" (14,2 mm)	.81" (20,7 mm)	-	SGC07754	-
12,0 mm	7.00" (177,8 mm)	.56" (14,2 mm)	.81" (20,7 mm)	-	SGC07750*	-
12,0 mm	8.00" (203,2 mm)	-	.47" (12,0 mm)	-	SGS08500	-
18,0 mm	10.00" (254,0 mm)	.56" (14,2 mm)	.75" (19,0 mm)	-	SGC10750	-
18,0 mm	10.00" (254,0 mm)	.74" (18,8 mm)	1.06" (26,9 mm)	-	SGC10100H	-
18,0 mm	10.00" (254,0 mm)	.76" (19,3 mm)	1.00" (25,4 mm)	-	SGC10100S	-
18,0 mm	12.00" (304,8 mm)	.94" (23,9 mm)	1.31" (33,3 mm)	-	SGC12125	-
18,0 mm	12.25" (311,2 mm)	-	.71" (18,0 mm)	-	SGS10750	-
18,0 mm	12.50" (317,5 mm)	-	.88" (22,2 mm)	-	SGS10875	-
18,0 mm	14.00" (355,6 mm)	-	.88" (22,2 mm)	-	SGS12875	-
18,0 mm	14.25" (361,9 mm)	-	.71" (18,0 mm)	-	SGS12750	-
18,0 mm	16.00" (406,4 mm)	-	.88" (22,2 mm)	-	SGS14875	-
18,0 mm	16.25" (412,8 mm)	-	.71" (18,0 mm)	-	SGS14750	-
18,0 mm	8.00" (203,2 mm)	.74" (18,8 mm)	1.06" (26,9 mm)	-	SGC08100H	-
18,0 mm	8.00" (203,2 mm)	.94" (23,9 mm)	1.31" (33,3 mm)	-	SGC08125	--
3/8" (9,5 mm)	10.75" (273,1 mm)	-	.38" (9,5 mm)	-	SGS10374	-
3/8" (9,5 mm)	12.25" (311,2 mm)	-	.38" (9,5 mm)	-	SGS10375	-
3/8" (9,5 mm)	5.50" (139,7 mm)	.38" (9,5 mm)	.50" (12,7 mm)	-	SGC05550	-
3/8" (9,5 mm)	9.00" (228,6 mm)	-	.38" (9,5 mm)	-	SGS08375	-
7/8" (22,2 mm)	12.00" (304,8 mm)	.94" (23,9 mm)	1.31" (33,3 mm)	-	SGC12123	-
7/8" (22,2 mm)	12.50" (317,5 mm)	-	.88" (22,2 mm)	-	SGS10876	-
7/8" (22,2 mm)	14.00" (355,6 mm)	-	.88" (22,2 mm)	-	SGS12876	-
7/8" (22,2 mm)	17.88" (454,2 mm)	-	1.00" (25,4 mm)	-	SGS16100	-
7/8" (22,2 mm)	8.00" (203,2 mm)	.94" (23,9 mm)	1.31" (33,3 mm)	-	SGC08123	-



# 10 REASONS



YOU SHOULD BE USING GENUINE TORO PARTS

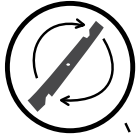

## 1 PERFECT & QUALITY FIT

To ensure you are getting the most out of your Toro insist on Genuine Toro Parts. Toro parts are designed for an exact fit, reducing the wear on your machine.



## 2 24-48 HOUR DELIVERY

Most local channel partners deliver parts within 24 hours. Toro backs this promise with 48-hour delivery support.

## 4 PRICE REFLECTS QUALITY PERFORMANCE DURABILITY

- ✓ QUALITY
- ✓ PERFORMANCE
- ✓ DURABILITY

## 3 KNOWLEDGEABLE SERVICE TECHNICIANS



## 6 98% FILL RATE

Your local channel partner, supported by Toro's parts network, offers the parts you need when you need them.

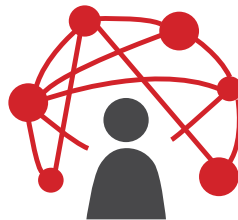

## 5 WORLDWIDE DEALER & DISTRIBUTOR NETWORK

## 7 90 DAY WARRANTY

Peace of mind with Toro's 90 Day Warranty on commercial parts.



## 8 DURABILITY

Built tough, Toro parts are engineered to not only meet but exceed your expectations.



## 9 TORO INVESTS IN INNOVATION

Toro reinvests a percentage of revenue towards continuing innovation of new products.



## 10 1500+ PATENTS OVER 100 YEARS

Since the inception of The Toro Company, we have been patenting our products and protecting the innovation that Toro brings to the market.

\*Specifications and design subject to change without notice. Products depicted in this literature are for demonstration purposes only. Actual products offered for sale may vary in use, design, required attachments and safety features. All trademarks are property of their respective owners.

**TORO****SERVICE PARTNERS**

## REAL PEOPLE **MEANS** REAL SUPPORT

Toro authorized service partners are locally operated and ready to support your business with product expert advice, after-sale service and extensive range of Genuine Toro Parts and Accessories.



### **PERSONAL SERVICE**

At the counter or on the phone, you're more than a customer - you're a neighbor. Your business matters and they will work hard to earn it.

### **UNBEATABLE SELECTION**



Toro service partners locally stock the largest selection of Genuine Toro Parts and have the support of Toro Parts network; ensuring availability of right parts when you need them.

### **AFTER-SALE GUARANTEE**



Just like a car, power equipment requires scheduled service to keep it running and performing at peak levels. Contact your local Toro service partner today to discuss your Toro service requirements.

# TOP 10 REASONS

**TO BUY FROM A TORO® SERVICE PARTNER**

10. Extensive product range and competitive prices
  9. Access to Toro finance options\*
  8. On-site delivery & customer training\*
  7. Toro Protection Plus - extended warranty offer
  6. Special price on Internet of Turf™ subscriptions
  5. Customers loyalty programs\*
  4. Toro authorized service personnel
  3. Genuine Toro parts & accessories
  2. Experience, knowledgeable and courteous staff
- And the #1 Reason ...*
1. Locally owned and operated



\*Suggestions only. Contact your local Service Partner for more information. Subject to availability and participating Service Partners.



## WHEN WE SAY COUNT ON IT, WE MEAN IT

Every product that carries the Toro brand is backed by over 100 years of history, innovation and timeless dependability. We never stop investing in research and development to give our customers the latest features. That's why Toro is one of the best-known, most trusted brands in the business. We also stand behind our products with a global network of knowledgeable dealers for parts and service support. **Real People. Real Support.**

**Smart Features. Proven Dependability.**



**Count on it.**



toro.com  
Worldwide Headquarters  
The Toro Company  
8111 Lyndale Ave. So.  
Bloomington, MN 55420 U.S.A.  
Phone: (1) 952 888 8801  
Fax: (1) 952 887 8258

©2021 The Toro Company.  
All Rights Reserved.

21-804-GB

*Products depicted in this literature are for demonstration purposes only. Actual products offered for sale may vary in use, design, required attachments and safety features. We reserve the right to improve our products and make changes in specifications, design and standard equipment without notice and without incurring obligation. See your distributor for details on all our warranties.*



facebook.com  
twitter.com/TheToroCompany  
youtube.com/ToroCompanyEurope