



PERFORMANCE PARTS

CATALOG



2018



YOU DIDN'T BUY A GENERIC MOWER.

DON'T SETTLE FOR GENERIC PARTS.



THERE'S NO SUBSTITUTE FOR AUTHENTIC TORO REPLACEMENT PARTS.

You bought genuine Toro equipment because you could count on it to deliver the best performance and value for your money. Could there be a better reason to buy genuine Toro replacement parts? Add in our competitive prices, fast delivery time, and you'll see there's no substitute. Get Toro replacement parts. **The right choice.**

www.toro.com/parts

TORO[®]

WHAT'S NEW?

Within this catalog, you'll find the Genuine Toro® Parts and accessories you'll need to keep your Toro equipment operating at its full potential. Our expanded parts inventory offers:

- Competitive market pricing
- Quality & Reliability – meets the highest standards
- Expanded – Quick Reference Guide



NEW FOR 2018

- Updated Featured section – new parts and accessories available today
- Rotary Blade chart – compare blade options for Groundsmaster®
- EdgeSeries™ Reel chart – 30% to 50% longer edge retention
- Bearings section – new value pricing
- Lubricants section – expanded
- New MVP Kits - Greensmaster® 3300/3400 Tri-Flex™ MVP Hydraulic Hose replacement kit



FEATURED ITEMS



Turf Accessories

	Equipment	Description	Part No.
	VARIOUS	SERVICE AND PARTS MANUAL (USB DRIVE)	137-5215
	BEDKNIFE AND REEL	GRIND ANGLE INDICATOR	131-6828
	BEDKNIFE AND REEL	GRIND ANGLE INDICATOR MOUNT	131-6829
	REELMASTER® GREENSMASER® GROUNDMASTER® MULTI PRO (2005 & EARLIER)	MESH SEAT COVER – LARGE	137-1312
	WORKMAN® MULTI PRO® (2006 & UP)	MESH SEAT COVER – SMALL	137-1311

Hearing Protection

	Equipment	Description	Part No.
	VARIOUS	HEARING PROTECTION	131-3828

Tires

	Equipment	Description	Part No.
	RM 5010 SERIES	TIRE (20 X 12 – 10) 4-PLY SMOOTH REAR	127-2796*
	RM 5010 SERIES	TIRE (26.5 X 14 – 12) 4-PLY SMOOTH FRONT	133-2940*
	GM 4000 SERIES	HIGH-TRACTION TIRE	136-4442
	GM 4000 SERIES	HIGH-TRACTION TIRE	136-4440

*Recommended for flat turf conditions

NEW**Rollers**

Equipment	Description	Part No.
 GM 3500/4300/4500/4700	ROLLER ASM - UHMW	131-7800
	BALLAST KIT - UHMW ROLLER, 27" CU	136-2881
	BALLAST KIT - UHMW ROLLER, 22" CU	136-2915

Rear Roller Brush Kits

Equipment	Description	Part No.
RM3550/3555/5010H	5" UNIVERSAL GROOMER KIT (5)	133-0150
RM3550/3575/5010H	7" UNIVERSAL GROOMER KIT (5)	133-0151
RM3550	18" RRB KIT FOR UNIVERSAL GROOMER*	133-0152
RM3555/5010H	5" X 22" RRB KIT FOR UNIVERSAL GROOMER*	133-0153
RM3575/5010H	7" X 22" RRB KIT FOR UNIVERSAL GROOMER*	133-0154
RM3550	18" RRB KIT WITHOUT UNIVERSAL GROOMER*	133-0155
RM3555/5010H	5" X 22" RRB KIT WITHOUT UNIVERSAL GROOMER*	133-0157
RM3575/5010H	7" X 22" RRB KIT WITHOUT UNIVERSAL GROOMER*	133-0158

*For one cutting unit

Lubricants

Now Available! Toro Lubricants see pg. 16-17

Batteries

Equipment	Description	Part No.
Greensmaster 3250D/TriFlex 3400 Reelmaster 5200D/5400D/5500D Groundsmaster 225/228/3320/3280D/7200/ 7210/360 Workman MDX-D/3100/HD/HDX/HDX-D/HDX-Auto Multi-Pro 1250/1200 ProForce Debris Blower	DRY BATTERY	106-5187
Reelmaster 6500D/6700D/7000D Groundsmaster 328D/3000D/5900/5910/4500D/4700D Workman 3100/3200/3300D/4300D/ Multi-Pro 5600D/5700D/5800D/5800G 66" Rake-O-Vac	DRY BATTERY	106-5190
ProCore Processor HydroJect 3010	DRY BATTERY	108-1260
Pro Force Debris Blower Pro Force Debris Blower	BATTERY - DOOR	121-2756
Greensmaster TriFlex 3400/3420 Groundsmaster 3500D/3505D/4300D Reelmaster 2000D/3100D/3550/5010-H/5210/5410 (G/D)/5510 (G/D)/5610D	WET BATTERY	104-9979 (Order 132-8621)

TABLE OF CONTENTS



INTRODUCTION 1-9

QUICK REFERENCE GUIDE

Application Guide	
Service Reel Reference Chart	12-13
Bedknife Reference Chart	14-15
Lubricants	16-17
MVP Kits	18-19
Cutting Unit Overhaul Kits	20-21
Rear Roller Brush Kits for Universal Groomer	21
Seal Kits	21
Bearings Kits	22
Cutting Unit Hydraulic Hose Kits	22-23
Roller Rebuild Kits	23-24
Groundsmaster® Deck Kits	25-26
Groundsmaster Blade & Belt Kits	26-27
Groundsmaster Caster Wheel Kits	27-28
Groundsmaster Blade Packs	28
Filter Kits - Greensmaster®	29
Filter Kits - Reelmaster®	29-30
Filter Kits - Groundsmaster	30-32
Filter Kits - HydroJect® & Workman®	32-33
Touch-Up Paint	33
Bearings	34-43
Belts	44-48
Blades Reference Chart	50-51
Blades	52-53
Filters	54-67
Nozzle Application Guide	68-70
Tires	72-76
Rollers	78-80

GREENSMASTER®

Greensmaster — Walkers	
Greensmaster Roller Parts	
1000/1600/2000/2600	84-91
Greensmaster Flex	
1800/2100 (18/21) and eFlex 1800/2100	92-97
Greensmaster 3100	98
Greensmaster 3150/3120 Series	
Traction Unit Parts	100-101

GREENSMASTER® (cont.)

Greensmaster 3250 Series	
Traction Unit Parts	102-103
3150/3120/3250 Style DPA (Dual Point Adjust)	
Cutting Units	104-107
Vertical Cutter Assembly	108-109
Dethatcher/Tri-Roller/Spiker	110-111
Carrier Frame & Lift Pivot Parts	112-115
Hydraulic Hoses	116
TriFlex® And TriFlex Hybrid	
Traction Unit	117
Cutting Unit	118-119

REELMASTER®

Reelmaster® 216/2000D/2300D/2600D/3100D	
Traction Unit Parts	122-124
Cutting Unit Parts	126-131
DPA (Dual Point Adjust)	
Cutting Unit Parts	132-135
Reelmaster 335D/3500D/450D/4000D/4500D	
Traction Unit Parts	136-137
Cutting Unit Parts	138-143
Reelmaster 223D/5100D/5200D/5300D/5500D	
Traction Unit Parts	144-145
Cutting Unit Parts	146-149
Dethatching Reel Parts	150-151
Reelmaster 5010-H/5210/5410/5510/5610	
Traction Unit Parts	152-153
Cutting Unit Parts	154-159
Reelmaster 5500D/6500D/6700D	
Traction Unit Parts	160
5500D/6500D/6700D SPA (Single Point Adjust)	
Cutting Unit Parts	162-167
6500D/6700D DPA (Dual Point Adjust)	
Cutting Unit Parts	168-171
Reelmaster 7000D	
Traction Unit Parts	172
Cutting Unit Parts	174-177
Reelmaster 3550D/3555/3575	
Traction Unit Parts	179
Cutting Unit Parts	180-182



GANGMOWERS

Transport Frame	186-187
Reelmaster Reel & Bedbar Parts	188-189
Reelmaster Gear Case Parts	190-191
Gangmower Roller Parts	192
Gangmower Wheel Parts	193

GROUNDMASTER®

Groundmaster® 200 Series	
Traction Unit Parts	196-197
Cutting Unit Parts	198-203
Groundmaster 300 Series	
Traction Unit Parts	204-205
Cutting Unit Parts	206-211
Groundmaster 455D	
Traction Unit Parts	212
126" Quadfloat	
Cutting Unit Parts	214-215
Groundmaster 580D	
Traction Unit Parts	216-219
Cutting Unit Parts	216-219
Groundmaster 3000/3000D	
Traction Unit Parts	220-221
Cutting Unit Parts	224-227
Groundmaster 3280D/3320	
Traction Unit Parts	222
Cutting Unit Parts	224-227
Groundmaster 3500D/3505D	
Traction Unit Parts	228-231
27" Cutting Unit Parts	234-235
Groundmaster Tier 4 Models	
Traction Unit Parts	232-233
Groundmaster 4000D/4100D	
Traction Unit Parts	228-231
Cutting Unit Parts	236-239
Groundmaster 4500D/4700D	
Traction Unit Parts	228-231
27" Cutting Unit Parts	234-235
Groundmaster 4300D	240-241
Groundmaster 5900D/5910	
Traction Unit Parts	242
Cutting Unit Parts	243

GROUNDMASTER

Groundmaster 7200/7210	
Traction Unit Parts	244
Cutting Unit Parts	246-247
Groundmaster 360 Series	
Traction Unit Parts	248-251

AERATORS

Hydroject® 3000/4000 Series	254
ProCore® 440/660/880	255
Tines – 3/8" Mount	256
Tines – 3/4" Mount	257-258
Tines – 7/8" And Needle Mount	258-259
Turf Aerator 686/687 Tines	259
ProCore® 648/864/1298	260-261
Tines – 3/8" Mount	262
Tines – 3/4" Mount	263-264
Tines – 7/8" And Needle Mount	265
Tines For Competitive Models -	
1/2" & 5/8" Mount	266
ProCore SR Series	267-269

UTILITY VEHICLES/SPRAYERS

Workman® Series	272-277
Multi-Pro®	278-283
Trailer Sprayers	283

SPECIALTY EQUIPMENT

Sand Pro®/Infield Pro®	286-291
ProCore® Core Processor	292
Line Painter	293
Rake-O-Vac	293
Rake-O-Vac Sweeper	293
Turf Sweeper 4800	293
Top Dressers	293

PARTS LIST

FOR PEACE OF MIND, INSIST ON TORO® GENUINE PARTS



THE TORO GENUINE PARTS PROMISE:

- **Industry Leading Fill Rates** — Your local distributor, supported by Toro's parts network, offers the parts you need when you need them.
- **Part Availability** — Most local distributors deliver parts within 24 hours. Toro backs this promise with 48-hour delivery support.
- **Competitive Pricing** — Toro is comparable to will-fit providers.
- **OEM Quality** — Toro genuine service parts are the same parts used on the original equipment, ensuring maximum performance with less downtime.
- **Unparalleled Customer Service** — Count on dedicated support for your Toro parts needs.
- **Peace of Mind** — With Toro genuine parts, you get the right part with the correct specifications. There's no need to wonder if the part will work.

You need parts that will work right the first time, every time. That's why Toro manufactures and stocks only the highest quality parts, made to the exact engineering specifications of our equipment. They're the same parts we use in every machine that comes off our manufacturing line — so every time you use Toro Genuine Parts, you can be confident your equipment will perform at its best. Protect your investment and your peace of mind. Insist on Toro Genuine Parts.





TORO

GENUINE TORO[®] PARTS COUNT ON IT.

TORO CHANNEL PARTNER NETWORK – STRONG, RELIABLE, COMPETENT

With a strong network of channel partners around the world, Toro strives to provide you with the best support in a timely manner. As we continue to exceed our goal of maintaining peak performance on every machine, in order to keep your business running smoothly, **Toro now offers a direct ship program to end users within the European Union. (Please consult your local Toro distributor for availability in your area.)** With this new program and our extensive local support network, we can confidently get you the parts you need in a timely manner, minimizing costly machine downtime.

To better service our European markets, our principal European Parts Distribution Center is located in Oevel, Belgium. We also have a parts distribution center in Spellbrook, England, that supplies parts primarily to our channel partners in the United Kingdom. These distribution centers are in the ideal locations with excellent infrastructure nearby, to service all of our customers in Europe, the Middle East and Africa. In conjunction with our parts distribution center in Plymouth, Wisconsin, Toro's world-class distribution continues to provide you with a 98% fill rate. Wherever you are located, you can count on Toro.

Each year we ensure our partners receive the best in class training in parts and service operations, including topics such as product and parts technical knowledge, service updates, "hands-on" application, and customer service. Toro authorized channel partners provide a uniquely invaluable resource to every customer – a partnership that ensures you receive the satisfaction you deserve. Trained by Toro, these professionals are equipped to handle your Genuine Parts needs. Visit us today at www.toro.com.

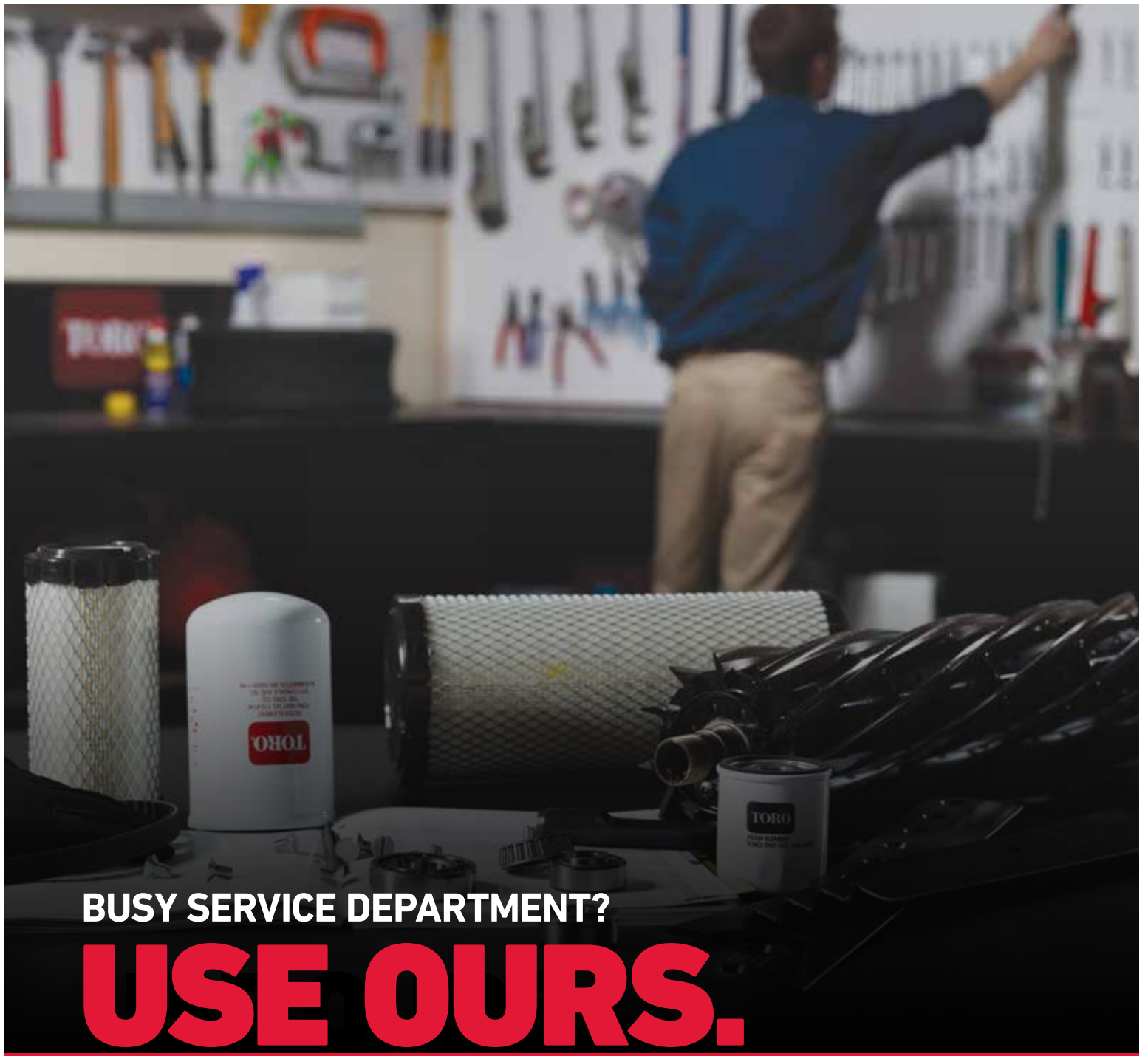

BUSY SERVICE DEPARTMENT?

USE OURS.

Here's another option for peak season maintenance demands.

Toro's certified service technicians are a great option to supplement your in-house service team at tournament time or anytime your facility is running at peak capacity. These highly trained technicians know Toro equipment and use only Toro Genuine Parts, so you can count on them to do the job right. From routine maintenance to heavy jobs you don't want tying up your critical staff, Toro can fill your temporary needs so you don't need to hire more people. Call your local Toro distributor today to schedule your equipment.





TORO PROTECTION PLUS™

EXTENDED PROTECTION PLAN

Run Your Maintenance Budget at Peak Efficiency

The Toro Protection Plus™ (TPP) Extended Protection Plan eliminates the hit your maintenance budget can take when the unforeseen happens. Coverage is available for new equipment, pre-owned equipment, and most Toro attachments and accessories. Just choose the plan that fits your needs.

\$0 deductible for parts & labor on covered repairs | Remaining coverage is transferrable if ownership changes



Learn More: toro.com/tpp



QUICK REFERENCE GUIDE

12	Service Reel Reference Chart	34	Bearings	54	Filters
14	Bedknife Reference Chart	44	Belts	68	Nozzle Application Guide
16	Lubricants	50	Blades Reference Chart	72	Tires
18	MVP Kits	52	Blades	78	Rollers

The Toro logo, featuring the word "TORO" in white, bold, sans-serif capital letters inside a red rounded rectangle.

GENUINE TORO PARTS

A blue-tinted photograph of a Toro tractor with a cutting deck, being operated by a person in a field. The tractor has "TORO" branding on the side.

EdgeSeries™

REELS

We Made the Best Even Better

Toro® DPA cutting units have earned a reputation for outstanding performance. Now EdgeSeries™ replacement reels take that performance to the next level with improved steel and longer life. They're designed for less maintenance, less grinding and enhanced efficiency — all while delivering a phenomenal quality of cut.

CONTACT YOUR TORO DISTRIBUTOR TO SEE IF EDGESERIES REELS WILL WORK FOR YOU!

QUICK REFERENCE GUIDE
EDGESERIES™ REELS REFERENCE

Service Reel Reference Chart - Fairway

Reelmaster Unit	Reel Length	Reel Diameter	Service Limit/Life	Cutting Unit Model	Standard Reels				EdgeSeries™ (ES) Reels			
					5-Blade	7-Blade	8-Blade	11-Blade	5-Blade	8-Blade	11-Blade	
3550	18" (457 mm)	5" (127 mm)	4.5" (114 mm)	03911 03480 03485 ES			131-3201 RR			133-0109 RR		
				03912 03481 03486 ES			131-3202 RR			133-0112 FSR		
3550 - Rear Only 3555 5010-H 5410 Low-drag DPA Cutting Units (Aluminum Side Plates)	22" (559 mm)	5" (127 mm)	4.5" (114 mm)	03913 03482 03634 03487 ES 03621 ES			131-3203 RR			132-7109 RR		
				03483 03635 03488 ES 03623 ES			131-3204 RR			132-7112 FSR		
3575 5010-H 5510 / 5610 Low-drag DPA Cutting Units (Aluminum Side Plates)	22" (559 mm)	7" (178 mm)	6.6" (165 mm)	03638 ES					133-8205 RR	131-6805 RR		
				03639 ES					131-6809 FSR			
				03641 ES					131-6801 FSR			
5210 5410 DPA Cutting Units (Painted Red Side Plates)	22" (559 mm)	5" (127 mm)	4.5" (114 mm)	03661 03694	127-2070 Service Only		127-2065 RR			133-8201 RR		
				03695			127-2066 RR			133-8203 FSR		
5510 5610 6500 6700 DPA Cutting Units (Painted Red Side Plates)	22" (559 mm)	7" (178 mm)	6.6" (168 mm)	03681 03863 03696 03698	127-2077 Service Only		127-2084 RR		133-8209 RR	133-8211 RR		
				03864 03682 03697 03699				127-2085 RR			127-0294 FSR	
				03693 ES								
				03180		127-2093 RR						
				03710 03181				127-2094 RR			133-8269 RR	
				03183 03711				127-2095 RR			133-8271 RR	
3100 7000 DPA Cutting Units (Painted Red Side Plates)	32" (813 mm)	7" (178 mm)	6.6" (168 mm)	03182 03712	127-2104 Service Only		127-2105 RR			133-8273 RR		
3100 7000 Low-drag DPA Cutting Units (Aluminum Side Plates)	27" (686 mm)	7" (178 mm)	6.6" (168 mm)	03188 ES					133-0182 RR			
				03189 ES 03721 ES						133-0184 RR		
				03190 ES 03722 ES						133-8278 RR		
	32" (813 mm)	7" (178 mm)	6.6" (168 mm)	03191 ES 03727 ES					133-0193 RR	133-0195 RR		
5 7 11 TDM (Turf Driven Mower) SPA Cutting Units	30" (762 mm)	8" (203 mm)	7.6" (193 mm)	01005	130-0075 RR							
				01007		130-0071 RR						
				01011				130-0081 RR				
5200 5300 5400 4 Bolt Cutting Units	21" (533 mm)	5" (127 mm)	4.5" (114 mm)	03527	130-0088							
				03506 03509 03528								
							130-0093 RR					

- 1.) Reel blade relief grind angle for all reels: 30° +/- 5°
- 2.) Fairway relief grinding required when land width is greater than 0.125" (3.2 mm)
- 3.) Maximum allowed taper on all reels is 0.010" (.2 mm)

RR: Radial Reel **FSR:** Forward Swept Reel
ES: EdgeSeries™ Cutting Unit

Service Reel Reference Chart - Greens

Greensmaster Unit	Reel Length	Reel Diameter	Service Limit/Life	Cutting Unit Model	Standard Reels				EdgeSeries™ (ES) Reels		
					5-Blade HD	8-Blade	11-Blade	14-Blade	8-Blade	11-Blade	14-Blade
Flex & eFlex 1800 / 1820 (2012 & newer)	18" (457 mm)	5" (127 mm)	4.5" (114 mm)	04253			127-2164	127-2165		132-7357	132-7358
				04254							
				04289 ES							
				04291 ES							
Flex 18 (2011 & older)	18" (457 mm)	5" (127 mm)	4.5" (114 mm)	04206			127-2156	127-2157			
				04207							
800 Integral Cutting Unit	18" (457 mm)	5" (127 mm)	4.5" (114 mm)	04054 ES						132-7353	132-7354
Flex & eFlex 2100 / 2120 (2012 & newer)	21" (533 mm)	5" (127 mm)	4.5" (114 mm)	04251		127-2200	127-2201	127-2202	132-7340	132-7341	132-7342
				04252							
				04290 ES							
				04292 ES							
Flex 21 (2011 & older)	21" (533 mm)	5" (127 mm)	4.5" (114 mm)	04200		127-2174	127-2176	127-2177			
				04202							
				04208							
1000 / 1010 / 2000 Integral Cutting Unit	21" (533 mm)	5" (127 mm)	4.5" (114 mm)	04036		127-2181	127-2182	127-2183	132-7312	132-7313	132-7314
				04052							
				04034							
				04038 ES							
				04055 ES							
1600 / 1610 / 2600 Integral Cutting Unit	26" (660 mm)	5" (127 mm)	4.5" (114 mm)	04037		127-2206	127-2207		132-7361	132-7362	
				04060							
				04035							
				04039 ES							
				04056 ES							
3000 / 3100 / 3200 / 3300 / 3400 Low Drag DPA Seal Cutting Unit (2012 & newer)	21" (533 mm)	5" (127 mm)	4.5" (114 mm)	04613		127-2200 *8-Blade HD: 130-0120*	127-2201	127-2202	132-7340	132-7341	132-7342
				04614							
				04615							
				04618							
				04619							
				04624							
				04651 ES							
				04652 ES							
				04653 ES							
				04654 ES							
04655 ES											
04656 ES											
3000 / 3100 / 3200 DPA Cutting Units (2011 & older)	21" (533 mm)	5" (127 mm)	4.5" (114 mm)	04610		127-2193 *8-Blade HD: 131-2014*	127-2194	127-2195			
				04611	131-2013						
				04616							

- 1.) Reel blade relief grind angle for all reels: 30° +/- 10°
- 2.) Relief grinding required when land width is greater than 0.100" (2.5 mm)
- 3.) Maximum allowed taper on all reels is 0.010" (.2 mm)
- 4.) EdgeSeries Reels standard on 2016 models and newer

HD: Heavy Duty

ES: EdgeSeries™ Cutting Unit

QUICK REFERENCE GUIDE
BEDKNIVES

Bedknives Reference Chart - Fairway								
Reelmaster Unit	Description	HOC Range	Bedknife Holes	Lip Height	Standard	EdgeMax™	Top Angle	Front Angle
3550 EdgeSeries™ Cutting Units DPA Cutting Units	18" (457 mm) Low Cut	1/4" - 1/2" (6.4 mm - 12.7 mm)	6	.220" (5.59 mm)	121-3167	130-4745 Insert	10°	5°
	18" (457 mm) Fairway Cut	3/8" and up (9.5 mm and up)	6	.270" (6.90 mm)	121-3166	121-3165 Insert	10°	5°
	22" (559 mm) Low Cut	1/4" - 1/2" (6.4 mm - 12.7 mm)	8	.220" (5.59 mm)	110-4084	127-7132 Insert	10°	5°
	22" (559 mm) Fairway Cut	3/8" and up (9.5 mm and up)	8	.270" (6.90 mm)	108-9096	108-9095 Insert	10°	5°
3555 / 3575 5010-H 5210 5410 5510 5610 6500 6700 EdgeSeries Cutting Units DPA Cutting Units	22" (559 mm) Low Cut	1/4" - 1/2" (6.4 mm - 12.7 mm)	8	.220" (5.59 mm)	110-4084	127-7132 Insert	10°	5°
	22" (559 mm) Low Cut Extended	1/4" - 1/2" (6.4 mm - 12.7 mm)	8	.220" (5.59 mm)	120-1640	119-4280 Solid	10°	10°
	22" (559 mm) Fairway Cut	3/8" and up (9.5 mm and up)	8	.270" (6.90 mm)	108-9096	108-9095 Insert	10°	5°
	22" (559 mm) Fairway Cut - Heavy Duty	1/2" and up (12.7 mm and up)	8	.370" (9.4 mm)	110-4074		10°	5°
3100 7000 EdgeSeries Cutting Units DPA Cutting Units	27" (686 mm) Fairway Cut	3/8" and up (9.5 mm and up)	10	.270" (6.90 mm)	114-9388	112-8910 Insert	10°	5°
	27" (686 mm) Low Cut Extended	1/4" - 1/2" (6.4 mm - 12.7 mm)	10	.220" (5.59 mm)	120-1641		10°	10°
	27" (686 mm) Fairway Cut - Heavy Duty	1/2" and up (12.7 mm and up)	10	.370" (9.4 mm)	114-9390		10°	5°
	32" (813 mm) Fairway Cut	3/8" and up (9.5 mm and up)	12	.270" (6.90 mm)	114-9389	112-8956 Insert	10°	5°
	32" (813 mm) Low Cut Extended	1/4" - 1/2" (6.4 mm - 12.7 mm)	12	.220" (5.59 mm)	120-1642		10°	10°
	32" (813 mm) Fairway Cut - Heavy Duty	1/2" and up (12.7 mm and up)	12	.370" (9.4 mm)	114-9391		10°	5°
5 7 11 TDM (Turf Driven Mower) SPA Cutting Units	31" (787 mm) 11 Blade Reel	3/8" and up (9.5 mm and up)	11	.280" (7.11 mm)	47-6680		10	30
	31" (787 mm) 5 & 7 Blade Reel	1/2" and up (12.7 mm and up)	11	.380" (9.65 mm)	49-7660		10	30
5200 5300 5400 4-Bolt Cutting Units	21" (533 mm) Fairway Cut	3/8" and up (9.5 mm and up)	7	.270" (6.90 mm)	63-8610	112-7475 Insert	10°	10° & 5°
	21" (533 mm) Fairway Cut - Heavy Duty	1/2" and up (12.7 mm and up)	7	.345" (8.76 mm)	100-3350		10°	10°

** Note: Service limit (worn out condition) for all Fairway Bedknives is when the bedknife lip height is 0.190" (4.8 mm)

Bedknives Reference Chart - Greens

Greensmaster Unit	Description	HOC Range	Bedknife Holes	Standard	EdgeMax™	Minimum Top Angle	Front Angle
800 Integral Cutting Unit	18" (457 mm) Low Cut	3/16" - 1" (4.8 mm - 25.4 mm)	11	110-2301		3°	13° + 4° - 0°
Flex 18	18" (457 mm) Micro Cut	1/16" - 3/16" (1.6 mm - 4.8 mm)	11	98-7261	117-1530 Solid	3°	13° + 4° - 0°
Flex & eFlex 1800 / 1820	18" (457 mm) Micro Cut Extended*	1/16" - 3/16" (1.6 mm - 4.8 mm)	11	110-2300		7°	13° + 4° - 0°
	18" (457 mm) Tournament Cut	1/8" - 1/2" (3.2 mm - 12.7 mm)	11	98-7260	117-1532 Solid	3°	13° + 4° - 0°
1000 / 1010 / 2000 Integral Cutting Unit	21" (533 mm) Low Cut	3/16" - 1" (4.8 mm - 25.4 mm)	13	93-4264		3°	13° + 4° - 0°
	21" (533 mm) Micro Cut	1/16" - 3/16" (1.6 mm - 4.8 mm)	13	93-4262	115-1880 Solid	3°	13° + 4° - 0°
Flex 21	21" (533 mm) Micro Cut Extended*	1/16" - 3/16" (1.6 mm - 4.8 mm)	13	108-4303		7°	13° + 4° - 0°
Flex 21 & eFlex 2100 / 2120	21" (533 mm) Tournament Cut	1/8" - 1/2" (3.2 mm - 12.7 mm)	13	93-4263	115-1881 Solid	3°	13° + 4° - 0°
3000 / 3100 / 3200 / 3300 / 3400	21" (533 mm) Tournament Cut Extended*	1/8" - 1/2" (3.2 mm - 12.7 mm)	13	108-4302		7°	13° + 4° - 0°
	21" (533 mm) High Cut	5/16" - 1" (7.9 mm - 25.4 mm)	13	94-6392		3°	13° + 4° - 0°
	21" (533 mm) Fairway Cut	3/8" - 1" (9.5 mm - 25.4 mm)	7	63-8600	112-7475 Insert	3°	13° + 4° - 0°
1600 / 1610 / 2600 Integral Cutting Unit	26" (660 mm) Low Cut	3/16" - 1" (4.8 mm - 25.4 mm)	16	93-9015		3°	13° + 4° - 0°
	26" (660 mm) Micro Cut	1/16" - 3/16" (1.6 mm - 4.8 mm)	16	112-9275		3°	13° + 4° - 0°
	26" (660 mm) Tournament Cut	1/8" - 1/2" (3.2 mm - 12.7 mm)	16	94-5885	117-1548 Solid	3°	13° + 4° - 0°
	26" (660 mm) High Cut	5/16" - 1" (7.9 mm - 25.4 mm)	16	104-2646		3°	13° + 4° - 0°
	26" (660 mm) Fairway Cut	3/8" - 1" (9.5 mm - 25.4 mm)	16	107-8181		3°	13° + 4° - 0°

* If you experience scalping with the aggressive bedbar, switch to the extended bedknives.

QUICK REFERENCE GUIDE

LUBRICANTS



Toro Premium All-Season Hydraulic Fluid 108-1178 18.9 L (5 Gal. Pail)

- DESIGNED TO MEET THE NEEDS OF TORO HYDRAULIC SYSTEMS
- SUSTAINED COMPONENT PROTECTION OVER WIDE TEMPERATURES AND ADDITIONAL ANTIWEAR PROTECTION
- EXTENDS FLUID LIFE UNDER HARSH OPERATING CONDITIONS



Toro Premium Synthetic Biodegradable Hydraulic Fluid 119-2157 18.9 L (5 Gal. Pail)

- PROVIDES LONGER EQUIPMENT LIFE; WILL NOT REACT WITH STEEL OR COPPER ALLOYS
- WORKS WELL WITH SAME ELASTOMERS USED WITH CONVENTIONAL MINERAL OILS
- REDUCED DEPOSIT AND SLUDGE FORMATION



Toro Premium Transmission / Hydraulic Fluid 108-1184 18.9 L (5 Gal. Pail)

- STRONG ANTIWEAR AND EXTREME PRESSURE PROPERTIES
- MULTIPURPOSE CAPABILITY FOR HYDRAULICS, GEARS & CLUTCHES
- PROTECTS EQUIPMENT IN WET OR HUMID ENVIRONMENTS AND PREVENTS PREMATURE WEAR



Toro All-Purpose Grease 108-1190 414 mL (14 oz.)

- REDUCES POTENTIAL FOR ENVIRONMENTAL DAMAGE
- EXCELLENT ANTIWEAR/EP PROPERTIES
- HIGH VISCOSITY INDEX AND LOW POUR POINT



Toro Synthetic Grease ISO 220 125-3511 89 mL (3 oz.)

- OUTSTANDING HIGH TEMPERATURE AND LOW TEMPERATURE PERFORMANCE
- EXCELLENT PROTECTION AGAINST WEAR, RUST AND CORROSION
- EXTENDED SERVICE LIFE WITH LONGER INTERVALS BETWEEN RELUBRICATION



Toro Fuel Treatment 131-6572 355 mL (12 oz.)

- KEEPS FUEL FRESH FOR UP TO 12+ MONTHS, PERFECT FOR SEASONAL EQUIPMENT
- KEEPS FUEL SYSTEMS CLEAN; CLEANS ENGINES FROM THE INSIDE
- PREVENTS CORROSION; COMPATIBLE WITH E10 FUEL



Toro Premium Engine Oil SAE 30 108-1197 18.9 L (5 Gal. Pail)

- APPROVED BY TORO ENGINEERING FOR USE IN TORO EQUIPMENT
- MONOGRADE FLUID DESIGNED TO ENDURE HIGH TEMPERATURES IN AIR COOLED ENGINES
- FORMULATED WITH UNIQUE ADDITIVES DESIGNED TO KEEP ENGINES CLEAN



Toro Premium Engine Oil 10W-30

121-6393 18.9 L (5 Gal. Pail)

- FORMULATED FOR GASOLINE AND DIESEL ENGINES
- MEETS OEM ENGINE MANUFACTURERS REQUIREMENTS FOR MODERATE CLIMATES
- BUILT-IN CORROSION PROTECTION



Toro Premium Engine Oil 15W-40

121-6395 18.9 L (5 Gal. Pail)

- FORMULATED FOR GASOLINE AND DIESEL ENGINES
- GREATER ENGINE EFFICIENCY, LONG ENGINE LIFE AND LONG OIL LIFE
- MAINTAINS VISCOSITY IN SEVERE, HIGH TEMPERATURE SERVICE FOR GREATER WEAR PROTECTION



Toro Premium All-Season Gear Lube 80W-90

108-1590 946 mL (32 oz.)

108-1187 18.9 L (5 Gal. Pail)

- WIDE MULTIPURPOSE CAPABILITY
- REDUCED WEAR AND EASE OF START-UP AND COMPONENT LIFE
- EXCELLENT THERMAL STABILITY AND RESISTANCE TO HIGH TEMPERATURE OXIDATION



Toro Premium All-Season Gear Lube 85W-140

108-1591 946 mL (32 oz.)

- PROTECTION AGAINST LOW SPEED/HIGH TORQUE WEAR
- EFFECTIVE LOW TEMPERATURE LUBRICATION
- EXTENDED GEAR AND BEARING LIFE DUE TO MINIMAL DEPOSIT



Toro Premium Full Synthetic Gear & Bearing Oil

104-8772 946 mL (32 oz.)

- EXTENDS EQUIPMENT HIGH TEMPERATURE OPERATING CAPABILITY TO REDUCE MAINTENANCE COSTS
- REDUCES FRICTION AND INCREASES WEAR EFFICIENCY
- APPROVED BY TORO ENGINEERING FOR TORO EQUIPMENT

Toro Hydraulic Oil Dye

44-2500 20 ml

Toro Aerosol Terminal Protection

107-0392

Toro Dry Lube Graphite

120-4817



MVP KITS



QUICK REFERENCE GUIDE

MVP KITS

Cutting Unit Overhaul Kits

Part No.	Description	Qty.
130-0105	GR Flex 18/21 (2004-2011) Reel Overhaul Kit	
20-9500	WASHER	1
107-3233	SEAL - OIL	4
108-3162	SPACER	1
107-3238	V-RING	2
13-3659	GR 300/3000 Style (1985-01) Cutting Unit Overhaul Kit	
237-77	O-RING	2
253-61	SEAL-OIL	1
253-96	SEAL-OIL	2
254-72	BEARING-CUP	2
254-94	BEARING-CONE	2
52-2890	BUSHING-NYLON	4
52-2900	WASHER-PLASTIC	2
119-4151	SCREW-SPECIAL	13
57-5280	BEARING - CUP & CONE	2
62-5510	BUSHING-RUBBER	2
63-9510	BUSHING	2
107-1590	GR 300/3000 Style (1985-01) Reel Overhaul Kit	
253-61	SEAL-OIL	1
253-96	SEAL-OIL	2
254-72	BEARING-CUP	2
254-94	BEARING-CONE	2
3296-60	NUT-LOCK	1
107-1598	GR 300/3000 Style (2002 & Up) Reel Overhaul Kit	
104-3388	SEAL-GREASE	2
253-61	SEAL-OIL	1
254-72	BEARING-CUP	2
254-94	BEARING-CONE	2
3296-60	NUT-LOCK	1
121-2637	DPA Adjusters MVP Kit GR Flex/eFlex 1800 & 2100/3000/3300/3400	
106-5363	SHAFT-ADJUSTER	2
106-5344	BUSHING-FLANGED, KEYED	4
119-4164	WASHER-WAVE	2
32120-93	RING-RETAINING	2
115-7039	SCREW-ADJUSTER, BEDBAR	2
119-4155	WASHER-HARDENED	2
119-4156	SPRING-COMPRESSION	2
119-4039	NUT-HEX, NI	2
99-2097	DETENT	2
119-4067	SCREW-HH	2
106-6392	Greensmaster Dethatching Reel Blade Pack	
106-6355	BLADE-11 TOOTH (CARBIDE)	108
13-3649	RM 216 & Grounds Pro 2000 Cutting Unit Overhaul Kit	
253-84	SEAL-OIL	1
257-6	BEARING-THRUST	2

Cutting Unit Overhaul Kits - continued

Part No.	Description	Qty.
52-2890	BUSHING-NYLON	2
56-9510	BUSHING ASM	2
56-9520	BUSHING-FLANGED	2
119-4151	SCREW-SPECIAL	10
62-5510	BUSHING-RUBBER	2
94-3405	BEARING-BALL	2
107-1590	RM 5100D/5200D/5300D/5400D (1990-01) Reel Overhaul Kit	
253-61	SEAL-OIL	1
253-96	SEAL-OIL	2
254-72	BEARING-CUP	2
254-94	BEARING-CONE	2
3296-60	NUT-LOCK	1
106-9605	RM 5500D/6500D/6700D SPA Bedbar Overhaul Kit	
106-7536	BEDBAR ADJUSTER ASSEMBLY	1
107-7409	PIN-PIVOT, BEDBAR	1
29-8910	WASHER	2
302-18	FITTING-GREASE	1
3230-2	BOLT-CARRIAGE	4
3256-74	WASHER-FLAT	4
3296-29	NUT-LOCK	4
3296-62	NUT-LOCK	1
52-2890	BUSHING-NYLINER	2
62-5510	BUSHING-RUBBER	2
93-2959	SPACER-ADJUSTER	1
93-7501	BUSHING ASSEMBLY	2
93-7502	BUSHING-FLANGED	2
95-0772	SPRING-COMPRESSION	1
95-8752	ARM-SPRING	1
13-3679	RM 335D/450D Cutting Unit Overhaul Kit	
256-113	BUSHING-FLANGE	2
256-252	BEARING-FLANGE	2
256-292	BUSHING-NYLINER	4
32151-71	RING-RETAINING	1
3257-3	KEY-WOODRUFF	1
48-8880	PIN-DOWEL	2
119-4151	SCREW-SPECIAL	10
59-6140	BEARING	2
62-6110	BUSHING ASM	4
76-3580	SPACER-BEDBAR	2
93-1414	SEAL-GREASE	3
95-4389	RM 4000-D Cutting Unit Overhaul Kit	
256-252	BEARING-FLANGE	2
256-292	BUSHING-NYLINER	4
32151-71	RING-RETAINING	1
48-8880	PIN-DOWEL	2
119-4151	SCREW-SPECIAL	10
59-6140	BEARING	2
62-6110	BUSHING ASM	4
75-7570	KEY	1

Cutting Unit Overhaul Kits - continued

Part No.	Description	Qty.
76-3580	SPACER-BEDBAR	2
92-9250	SEAL-GREASE	1
92-9251	SLEEVE-WEAR	1
92-9252	BUSHING-FLANGE	2
93-1414	SEAL-GREASE	2
13-3629 RM Gangmower Cutting Unit Overhaul Kit		
105-0150	SEAL-GREASE	2
106-5408	GASKET-COVER	2
106-5409	GASKET-GEAR CASE	2
237-21	O-RING	2
237-38	O-RING	2
253-117	SEAL-OIL	2
253-122	SEAL-OIL	2
253-84	SEAL-OIL	2
254-72	BEARING-CUP	2
254-78	BEARING-CONE	4
254-79	BEARING-CUP	4
254-94	BEARING-CONE	2
257-5	WASHER-THRUST	4
257-6	BEARING-THRUST	2
47-5640	SPACER-RUBBER	2
119-4151	SCREW-SPECIAL	11
68-7530	BUSHING	2
68-9970	GUARD-SEAL	2
84-8200	SEAL-OIL	2
120-7230 HD DPA MVP Kit RM 3100D/3550/3555 5010-H/5210/5410/5510/5610/6000D7000D		
120-5118	BEARING-FLANGE	2
120-5116	BUSHING-NYLINER	2
106-5344	RING-RETAINING	4
108-0015	PIN-DOWEL	2
3296-33	SCREW-SPECIAL	2
115-7039	BEARING	2
119-4155	BUSHING ASM	2
120-5120	KEY	2
119-4039	SPACER-BEDBAR	2

Rear Roller Brush Kits for Universal Groomer

Part No.	Description	Qty.
133-0150	5" RM UNIVERSAL GROOMER KIT	
133-0151	7" RM UNIVERSAL GROOMER KIT	
133-0152	RM3550 RRB KIT (FOR UNIVERSAL GROOMER)	
133-0155	RM3550 RRB KIT ONLY	
133-0153	RM3555/5010H 5" RRB KIT (FOR UNIVERSAL GROOMER)	
133-0157	RM3555/5010H 5" RRB KIT ONLY	
133-0154	RM3575/5010H 7" RRB KIT (FOR UNIVERSAL GROOMER)	
133-0158	RM3575/5010H 7" RRB KIT ONLY	

Seal Kits

Part No.	Description	Qty.
117-2727 Hydraulic Connector O-Rings Seal Kit		
237-21	9/16" ORFS	10
237-22	11/16" ORFS	10
237-30	13/16" ORFS	10
237-65	1" ORFS	10
237-58	1-3/16" ORFS	10
340-65	1-7/16" ORFS	10
237-156	5/16" SAE	10
237-78	7/16" SAE	10
237-42	9/16" SAE	10
237-79	3/4" SAE	10
237-80	7/8" SAE	10
237-81	1-1/16" SAE	10
237-146	1-5/16" SAE	10
93-4132	1/2" (HYD TRANS END CAP)	10
237-54	3/4" (HYD RELIEF CARTRIDGE)	10
237-38	1-3/4" (GR 500 CLUTCH & RM GANGMOWER GEAR CASE)	10
93-9783	2-7/8" (HYD MOTOR MOUNTING)	10
237-161	3-1/4" (TRANSMISSION MOUNTING)	10
353-949	3-1/4" (HYD MOTOR MOUNTING)	10
237-95	3-3/4" (HYD TRANS CHARGE PUMP)	10
237-158	4" (HYD MOTOR MOUNTING)	10
108-3263 Multi Pro Open Boom Sprayer Seal Kit		
108-3266	SEAL KIT	1
108-3267	SEAL KIT	1
108-3268	SEAL KIT	1
106-6937 DPA Reel Seal Kit		
106-6927	SLEEVE	2
106-6926	SEAL	2
253-134	SEAL	2
106-6929	V-RING	2
104-0532	WASHER-PULLEY	1
136-1010 GM 3280 Seal Overhaul Rebuild Kit		
136-1021	LIP SEAL - SHAFT	1
136-1023	GASKET - END CAP	1
136-1031	O-RING	1
136-1032	O-RING	1
Not serviced separately	LIP SEAL- JOURNAL BEARING	1
Not serviced separately	O-RING, JOURNAL BEARING	2
Not serviced separately	O-RING, BYPASS VALVE	1
Not serviced separately	BACK UP RING	1
Not serviced separately	O-RING, BYPASS VALVE	1
Not serviced separately	O-RING, PLUG	2
Not serviced separately	O-RING, PLUG	1

QUICK REFERENCE GUIDE

MVP KITS

Bearing Kits

Part No.	Description	Qty.
121-9517	GR Flex 18/21 (2012 & Up) GR 3300/3400 (2011 & Up) Groomer Rebuild Kit	
107-8105	BEARING-BALL, EXTENDED RACE	3
106-8530	SEAL-GREASE	3
120-3237	O-RING	1
360-0398	O-RING	1
251-259	BEARING-BALL	2
104-4727	RING-RETAINING	1
104-4705	BELT-GROOMER	1
110-4086	RM 5210/5410/5510/5610 RM 6500D/6700D DPA Groomer & Rear Roller Brush Bearing Kit	
105-0965	BEARING-BALL	6
95-0707	BEARING-SELF ALIGNING	1
106-8530	SEAL-GREASE	3
108-4172	SEAL-EXCLUDER	1
108-2132	ProCore 648 Coring Head Bearing Kit (2004-2007)	
106-8871	BEARING-BALL	6
105-0965	BEARING-BALL	6
251-311	BEARING-BALL	24
106-8872	RING-RETAINING	6
131-4876	ProCore 648 Coring Head Bearing Kit (2008 & after)	
110-4556	BEARING - BALL	12
105-0965	BEARING - BALL	6
251-311	BEARING - BALL	24
32151-76	RING - RETAINING	6
110-4557	SPACER - BEARING	6

Cutting Unit Hydraulic Hose Kits

Part No.	Description	Qty.
117-0289	GM 4300-D Hydraulic Hose Kit	
117-0213	HYDRAULIC HOSE ASSEMBLY	1
117-0211	HYDRAULIC HOSE ASSEMBLY	1
117-0212	HYDRAULIC HOSE ASSEMBLY	1
117-0299	HYDRAULIC HOSE ASSEMBLY	4
104-9323	HOSE - HYDRAULIC	1
92-7638	HOSE ASSEMBLY	1
105-1215	HOSE - HYDRAULIC	4
108-6507	HOSE - HYDRAULIC	2
3334-945	TIE - CABLE	15
237-21	O-RING	10
237-65	O-RING	28
106-3662	HOSE - HYDRAULIC	4
98-0642	GR 3000/3050/3100 Cutting Unit Hydraulic Hose Kit	
95-5984	HYDRAULIC HOSE ASSEMBLY	1
95-5985	HYDRAULIC HOSE ASSEMBLY	1
95-5986	HYDRAULIC HOSE ASSEMBLY	1
95-5987	HYDRAULIC HOSE ASSEMBLY	1
95-5988	HYDRAULIC HOSE ASSEMBLY	1
95-5989	HYDRAULIC HOSE ASSEMBLY	1

Cutting Unit Hydraulic Hose Kits - continued

Part No.	Description	Qty.
117-2725	GR 3150 Cutting Unit Hydraulic Hose Kit (2006 & UP)	
105-5400	HYDRAULIC HOSE ASSEMBLY	1
105-5401	HYDRAULIC HOSE ASSEMBLY	1
105-5402	HYDRAULIC HOSE ASSEMBLY	1
95-2908	HYDRAULIC HOSE ASSEMBLY	2
105-5404	HYDRAULIC HOSE ASSEMBLY	1
106-9674	HYDRAULIC HOSE ASSEMBLY	1
105-5405	HYDRAULIC HOSE ASSEMBLY	1
95-2909	HYDRAULIC HOSE ASSEMBLY	1
237-30	O-RING	6
237-65	O-RING	6
117-2721	GR 3250D Cutting Unit Hydraulic Hose Kit (2006 & UP)	
106-9674	HYDRAULIC HOSE ASSEMBLY	2
95-2908	HYDRAULIC HOSE ASSEMBLY	2
95-2909	HYDRAULIC HOSE ASSEMBLY	2
95-2907	HYDRAULIC HOSE ASSEMBLY	2
105-5405	HYDRAULIC HOSE ASSEMBLY	1
237-30	O-RING	12
237-21	O-RING	6
136-8519	GR TriFlex 3300/3400 Cutting Unit Hydraulic Hose Kit	
119-8145	HYDRAULIC HOSE ASSEMBLY	1
119-8146	HYDRAULIC HOSE ASSEMBLY	1
119-8147	HYDRAULIC HOSE ASSEMBLY	1
119-8158	HYDRAULIC HOSE ASSEMBLY	1
136-8452	HYDRAULIC HOSE ASSEMBLY	1
119-8160	HYDRAULIC HOSE ASSEMBLY	1
119-8161	HYDRAULIC HOSE ASSEMBLY	1
119-8162	HYDRAULIC HOSE ASSEMBLY	1
117-2724	RM 3100D SPA Cutting Unit 1999-2009 Hydraulic Hose Kit	
95-8836	HYDRAULIC HOSE ASSEMBLY	2
95-8835	HYDRAULIC HOSE ASSEMBLY	2
95-8837	HYDRAULIC HOSE ASSEMBLY	2
95-8826	HYDRAULIC HOSE ASSEMBLY	1
95-8827	HYDRAULIC HOSE ASSEMBLY	1
95-8828	HYDRAULIC HOSE ASSEMBLY	1
117-2723	RM 4000D Cutting Unit Hydraulic Hose Kit	
98-7401	HYDRAULIC HOSE ASSEMBLY	1
60-3340	HYDRAULIC HOSE ASSEMBLY	1
98-7400	HYDRAULIC HOSE ASSEMBLY	1
98-7403	HYDRAULIC HOSE ASSEMBLY	4
58-5730	HYDRAULIC HOSE ASSEMBLY	1
98-7404	HYDRAULIC HOSE ASSEMBLY	2
104-9317	RM 5200D/5400D Cutting Unit Hydraulic Hose Kit	
100-3876	HYDRAULIC HOSE ASSEMBLY	1
100-3877	HYDRAULIC HOSE ASSEMBLY	1
100-3878	HYDRAULIC HOSE ASSEMBLY	1
100-3879	HYDRAULIC HOSE ASSEMBLY	1
104-0057	HYDRAULIC HOSE ASSEMBLY	1

Cutting Unit Hydraulic Hose Kits - continued

Part No.	Description	Qty.
104-9317	RM 5200D/5400D Cutting Unit Hydraulic Hose Kit - continued	
104-0069	HYDRAULIC HOSE ASSEMBLY	1
104-9321	HYDRAULIC HOSE ASSEMBLY	1
104-9322	HYDRAULIC HOSE ASSEMBLY	1
104-9323	HYDRAULIC HOSE ASSEMBLY	1
98-4583	HYDRAULIC HOSE ASSEMBLY	2
98-4584	HYDRAULIC HOSE ASSEMBLY	1
98-4587	HYDRAULIC HOSE ASSEMBLY	1
3290-379	TIE-CABLE	10
99-5617	SLEEVE-PROTECTIVE	1
99-5648	SLEEVE-PROTECTIVE	4
237-30	SEAL - O-RING	20
237-21	SEAL - O-RING	10
117-2720	RM 5210/5410/5510/5610 Cutting Unit Hydraulic Hose Kit (2008-2009)	
106-3672	HYDRAULIC HOSE ASSEMBLY	4
98-4590	HYDRAULIC HOSE ASSEMBLY	2
114-8868	HYDRAULIC HOSE ASSEMBLY	4
106-3680	HYDRAULIC HOSE ASSEMBLY	2
104-3669	HYDRAULIC HOSE ASSEMBLY	1
106-3670	HYDRAULIC HOSE ASSEMBLY	1
106-3671	HYDRAULIC HOSE ASSEMBLY	1
3334-945	TIE-CABLE	15
237-30	O-RING (ORFS - 8)	20
237-21	O-RING (ORFS - 4)	10
119-6955	RM 5210/5410/5510/5610 (2010+) Cutting Unit Hydraulic Hose Kit	
114-0633	HYDRAULIC HOSE ASSEMBLY	5
98-4590	HYDRAULIC HOSE ASSEMBLY	2
117-5188	HYDRAULIC HOSE ASSEMBLY	4
106-3680	HYDRAULIC HOSE ASSEMBLY	2
117-5190	HYDRAULIC HOSE ASSEMBLY	1
106-3670	HYDRAULIC HOSE ASSEMBLY	1
3334-945	TIE-CABLE	15
237-30	O-RING (ORFS - 8)	10
237-21	O-RING (ORFS - 4)	10
237-65	O-RING (ORFS - 10)	10
104-9314	RM 5500D Reel Drive Hose Kit	
104-0069	HYDRAULIC HOSE ASSEMBLY	4
104-0057	HYDRAULIC HOSE ASSEMBLY	4
104-0068	HYDRAULIC HOSE ASSEMBLY	1
104-0067	HYDRAULIC HOSE ASSEMBLY	1
104-0064	HYDRAULIC HOSE ASSEMBLY	1
104-0058	HYDRAULIC HOSE ASSEMBLY	2
104-0063	HYDRAULIC HOSE ASSEMBLY	2
3290-379	TIE-CABLE	10
237-30	O-RING (ORFS - 8)	20
237-21	O-RING (ORFS - 4)	5
237-22	O-RING (ORFS - 6)	2
105-0139	RM 6500D/6700D (5 Units) Cutting Unit Hydraulic Hose Kit	
105-7901	HYDRAULIC HOSE ASSEMBLY	4
105-7902	HYDRAULIC HOSE ASSEMBLY	2
105-7903	HYDRAULIC HOSE ASSEMBLY	4

Cutting Unit Hydraulic Hose Kits - continued

Part No.	Description	Qty.
105-0139	RM 6500D/6700D (5 Units) Cutting Unit Hydraulic Hose Kit - continued	
92-7559	HYDRAULIC HOSE ASSEMBLY	2
92-7560	HYDRAULIC HOSE ASSEMBLY	1
99-5614	HYDRAULIC HOSE ASSEMBLY	2
237-21	O-RING	10
237-30	O-RING	20
3253-4	WASHER-LOCK	6
3290-379	TIE-CABLE	10
33114-020	SCREW-HH	6
99-5617	SLEEVE-PROTECTIVE	5
99-5621	GUIDE-HOSE	3
105-0140	RM 6700D (2 Wing Units) Cutting Unit Hydraulic Hose Kit	
105-7900	HYDRAULIC HOSE ASSEMBLY	4
94-1433	HYDRAULIC HOSE ASSEMBLY	2
237-21	O-RING	4
237-30	O-RING	8
3253-4	WASHER-LOCK	4
3290-378	TIE-CABLE	4
33114-020	SCREW-HH	4
3334-945	TIE-CABLE	2
100-3814	SLEEVE-PROTECTIVE	2
99-5621	GUIDE-HOSE	2

Roller Rebuild Kits

Part No.	Description	Qty.
107-1588	GR 800/1000/1600 Roller Rebuild Kit	
302-5	FITTING-GREASE	2
52-3180	BEARING-ROLLER	2
107-1589	GR 3/300/ Style Wiehle Roller Rebuild Kit	
302-57	FITTING-GREASE	2
52-3180	BEARING-ROLLER	2
107-1588	GR 3/300/3000 Style Roller Rebuild Kit	
302-5	FITTING-GREASE	2
52-3180	BEARING-ROLLER	2
107-1591	GR 3200 Style (1995-98) Roller Rebuild Kit	
302-5	FITTING-GREASE	2
93-2525	RING-RETAINING	2
93-2559	BEARING-BALL	2
107-1593	GR 3200 Style (1999-00) Roller Rebuild Kit	
302-5	FITTING-GREASE	2
32151-12	RING-RETAINING	2
85-7190	WASHER-SHIELD	2
85-9970	BEARING-BALL	2

QUICK REFERENCE GUIDE

MVP KITS

Roller Rebuild Kits - continued

Part No.	Description	Qty.
107-1594	GR DPA (2004 & Up) Roller Rebuild Kit	
106-6941	SEAL	2
106-6942	V-RING	2
251-347	BEARING-BALL	2
107-8133	WASHER-FLAT	2
107-3505	SPACER-TOOL, ROLLER	2
104-6126	WASHER-FLAT	2
106-9627	GR DPA Rear Roller Brush Rebuild Kit	
106-9626**	SHAFT	1
105-6792	BRUSH-ROLLER	1
104-1830	BOLT-J	2
3296-2	NUT-LOCK	2
106-9607	Grounds Pro 2000 RM 216/2000/2300/2600/3100 Roller Rebuild Kit	
105-0150	SEAL-GREASE	2
253-152	SEAL-OIL	2
254-78	BEARING-CONE	2
254-79	BEARING-CUP	2
107-1592	RM 223D/5100D/5200D/5300D/ 5400D (1990-2000) Front Roller Rebuild Kit	
302-57	FITTING-GREASE	2
75-1290	BEARING-ROLLER	2
107-1593	RM 5100D/5200D/5300D/5400D (1993-2000) Rear Roller Rebuild Kit	
302-5	FITTING-GREASE	2
32151-12	RING-RETAINING	2
85-7190	WASHER-SHIELD	2
85-9970	BEARING-BALL	2
107-1592	RM 223D/5100D/5200D/5300D/ 5400D Dethatching Reel Roller Rebuild Kit	
302-57	FITTING-GREASE	2
75-1290	BEARING-ROLLER	2
106-9606	RM 5200D/5400D (01 & Up) RM 5210/5410/5510/5610 (06-07) Roller Rebuild Kit	
109966	BEARING-BALL	2
253-70	SEAL-OIL	2
32120-62	RING-RETAINING	2
93-1251	SEAL-INNER	2
93-1252	SEAL-OUTER	2
93-2931	WASHER-ROLLER	2
93-3007	SEAL-OIL	2

Roller Rebuild Kits - continued

Part No.	Description	Qty.
114-5430	RM 5010-H/5210/5410/5510/5610/6500D67 00D (2008 & Up) Roller Rebuild Kit	
114-3717	SEAL-INNER	2
112-5290	BEARING-BALL	2
112-7494	SEAL-OUTER	4
114-5411	NUT - BEARING LOCK	2
106-9606	RM 5500D/6500D/6700D SPA RM 6500D/6700D DPA (2007) Roller Rebuild Kit	
109966	BEARING-BALL	2
253-70	SEAL-OIL	2
32120-62	RING-RETAINING	2
93-1251	SEAL-INNER	2
93-1252	SEAL-OUTER	2
93-2931	WASHER-ROLLER	2
93-3007	SEAL-OIL	2
106-9627	RM 5200D/5400D RM 5500D/6500D/6700D SPA Rear Roller Brush Rebuild Kit	
106-9626	SHAFT	1
105-6792	BRUSH-ROLLER	1
104-1830	BOLT-J	2
3296-2	NUT-LOCK	2
107-1595	GM 3500D/4500D/4700D (2000-03) Roller Rebuild Kit	
251-347	BEARING-BALL	2
32120-15	RING-SNAP	2
99-3842	SEAL-OIL	2
106-9606	GM 3500D/3505D/4500D/4700D (2003-07) Roller Rebuild Kit	
109966	BEARING-BALL	2
253-70	SEAL-OIL	2
32120-62	RING-RETAINING	2
93-1251	SEAL-INNER	2
93-1252	SEAL-OUTER	2
93-2931	WASHER-ROLLER	2
93-3007	SEAL-OIL	2
114-5430	GM 3500D/3505D/4500D/4700D (2007 & Up) Roller Rebuild Kit	
114-3717	SEAL-INNER	2
112-5290	BEARING-BALL	2
112-7494	SEAL-OUTER	4
112-5411	NUT - BEARING LOCK	2

Groundsmaster® Deck Kits

Part No.	Description	Qty.
95-3078	GM 200 Series 52"/132 cm RD/SD Spindle Kit	
27-0870	SPINDLE ASSEMBLY	1
32128-21	NUT-HEX FLANGE	6
3231-22	SCREW-CARRIAGE	6
3256-24	WASHER-FLAT	6
72-9361	CUP-ANTI SCALP	1
92-5816	BOLT-BLADE	1
95-3079	GM 200 Series 62"/158 cm SD Spindle Kit	
44-6370	SPINDLE ASSEMBLY	1
32128-21	NUT-HEX FLANGE	6
3231-22	SCREW-CARRIAGE	6
3256-24	WASHER-FLAT	6
72-9361	CUP-ANTI SCALP	1
92-5816	BOLT-BLADE	1
95-3081	GM 200 Series 62"/158 cm Guardian Spindle Kit	
253-139	SEAL-OIL	2
27-0960	BEARING SET	1
302-2	FITTING-GREASE	1
32128-21	NUT-HEX FLANGE	6
3231-27	SCREW-CARRIAGE	6
3256-24	WASHER-FLAT	6
32146-20	NUT-LOCK	1
61-4160	HOUSING-SPINDLE	1
27-5970	SPACER-SPINDLE SHAFT	1
72-9361	CUP-ANTI SCALP	1
92-5604	SHAFT-SPINDLE	1
92-5606	SPACER-SPINDLE SHAFT	1
92-5607-03	PULLEY & HUB ASSEMBLY	1
92-5816	BOLT-BLADE	1
95-3089	GM 300 Series 72"/183 cm RD/SD Left Spindle Kit	
84-2030	SPINDLE ASSEMBLY	1
32128-21	NUT-HEX FLANGE	8
3234-1	SCREW-HEX FLANGE	6
3234-11	SCREW-HEX FLANGE	2
3256-24	WASHER-FLAT	8

Groundsmaster Deck Kits - continued

Part No.	Description	Qty.
95-3090	GM 300 Series 72"/183 cm RD/SD Center Spindle Kit	
84-2040	SPINDLE ASSEMBLY	1
32128-21	NUT-HEX FLANGE	8
3234-1	SCREW-HEX FLANGE	8
3256-24	WASHER-FLAT	8
95-3095	GM 300 Series 72"/183 cm RD/SD Right Spindle Kit	
84-2050	SPINDLE ASSEMBLY	1
32128-21	NUT-HEX FLANGE	8
3234-1	SCREW-HEX FLANGE	6
3234-11	SCREW-HEX FLANGE	2
3256-24	WASHER-FLAT	8
95-3091	GM 300 Series 72"/183 cm Guardian Spindle Kit	
17-5979**	SPINDLE ASSEMBLY	1
32128-21	NUT-HEX FLANGE	6
3231-27	SCREW-CARRIAGE	6
3256-24	WASHER-FLAT	6
72-9361	CUP-ANTI SCALP	1
119-4778	GM 3280D/3320 Side Discharge Spindle Kit	
104-3546	PULLEY-DRIVEN	1
108-1991	SPINDLE HOUSING ASSEMBLY	1
108-1956	SPINDLE SHAFT ASSEMBLY	1
104-3564	SEAL - V-RING	1
104-8322	WASHER-HARDENED	1
106-7159	O-RING	1
3296-60	NUT-LOCK	1
69-6950	SPACER-SPINDLE SHAFT	1
119-4776	GM 3280D/3320/4000D/4100D GM 360/3400/4010/7200/7210 RD/Guardian Spindle Kit	
104-3546	PULLEY-DRIVEN	1
119-4546	SPINDLE HOUSING ASSEMBLY	1
104-3554	SPINDLE SHAFT ASSEMBLY	1
104-3564	SEAL - V-RING	1
104-8322	WASHER-HARDENED	1
106-7159	O-RING	1
3296-60	NUT-LOCK	1
69-6950	SPACER-SPINDLE SHAFT	1

*Not illustrated. **Not sold separately. See pages 20-33 for kit contents. Prices subject to change without notice. Please see your Parts Catalog or Master Parts Viewer to ensure the correct part is ordered, as the part you need may not be listed above. toro.com/parts

QUICK REFERENCE GUIDE

MVP KITS

Groundsmaster® Deck Kits - continued

Part No.	Description	Qty.
115-3435	GM3500D/3500G/3505D/4500D/4700D Spindle Kit	
100-5703	SPACER AND BEARING ASSEMBLY	1
100-5705	SPINDLE SHAFT ASSEMBLY	1
253-154	SEAL-OIL	2
69-6950	SPACER-SPINDLE SHAFT	1
100-5709	NUT-SPINDLE, SPECIAL	1
302-62	FITTING-GREASE	2
94-2703	PLUG	1
505-7	GREASE 2oz	
69-8400	GM 580D, All Decks (1989-2001), Wing Deck (2002 & UP) Spindle Kit	
69-8390-03	PULLEY ASSEMBLY	1
110-3285	SPINDLE SHAFT ASSEMBLY	1
253-154	SEAL-OIL	2
3296-49	NUT-LOCK	1
108-1483	WASHER-THRUST	1
6590003	O-RING	1
69-1530	HOUSING-SPINDLE	1
69-6950	SPACER-SPINDLE SHAFT	1
71-2530	BEARING & SPACER SET	1
302-2	FITTING-GREASE	1
106-0005	GM 580D Center Deck (02 & Up) Center Spindle Kit	
106-0023	PULLEY-CENTER	1
110-3285	SPINDLE SHAFT ASSEMBLY	1
253-154	SEAL-OIL	2
3296-49	NUT-LOCK	1
108-1483	WASHER-THRUST	1
6590003	O-RING	1
69-1530	HOUSING-SPINDLE	1
69-6950	SPACER-SPINDLE SHAFT	1
71-2530	BEARING & SPACER SET	1
302-2	FITTING-GREASE	1
106-0006	GM 580D Center Deck (02 & Up) Outer Spindle Kit	
106-0022	PULLEY-OUTBOARD	1
110-3285	SPINDLE SHAFT ASSEMBLY	1
253-154	SEAL-OIL	2
3296-49	NUT-LOCK	1
108-1483	WASHER-THRUST	1
6590003	O-RING	1
69-1530	HOUSING-SPINDLE	1
69-6950	SPACER-SPINDLE SHAFT	1
71-2530	BEARING & SPACER SET	1
302-2	FITTING-GREASE	1

Groundsmaster Deck Kits - continued

Part No.	Description	Qty.
105-7269	GM 7200/7210 62"/158 cm Guardian 72"/183 cm Guardian Tall Grass Kit	
112-1480-01	PLATE - RIGHT	1
112-1482-01	PLATE - LEFT	1
104-8300	NUT-FLANGE	4
3230-2	BOLT-CARRIAGE	4

Groundsmaster Blade & Belt Kits

Part No.	Description	Qty.
95-3070	GM 200 Series 52"/132 cm RD/SD Deck Blade & Belt Kit	
27-0990-03	BLADE - STANDARD 18"	3
27-1160	V-BELT	1
95-3071	GM 200 Series 62"/158 cm SD Deck Blade & Belt Kit	
44-6250-03	BLADE - STANDARD 21.75"	3
44-6260	V-BELT	1
95-3072	GM 200 Series 72"/183 cm SD Deck Blade & Belt Kit	
94-1861-03	BLADE - STANDARD 24.75"	3
57-0240	V-BELT	1
95-3087	GM 300 Series 72"/183 cm RD/SD Deck Blade & Belt Kit	
29-5530-03	BLADE - STANDARD 25"	3
21-0890	V-BELT	3
95-3094	GM 300 Series 72"/183 cm RD/SD Deck Blade & Belt Kit	
23-2410-03	BLADE - HIGH SAIL 25"	3
21-0890	V-BELT	3
95-3088	GM 300 Series 72"/183 cm Guardian Blade & Belt Kit	
85-6040-03	BLADE - STANDARD 25"	3
93-8457	V BELT-HEX	1
110-4770	GM 3280D/3320 60"/152 cm SD Blade & Belt Kit	
110-4701	BLADE - MEDIUM SAIL 20.5"	3
108-4391	BELT - HEX	1
110-4768	GM 3280D/3320 62"/158 cm RD/Guardian Blade & Belt Kit	
92-5608-03	BLADE - STANDARD 25"	3
107-4788	BELT-HEX	1
110-4771	GM 3280D/3320 72"/18 cm SD Blade & Belt Kit	
110-0621	BLADE - MEDIUM SAIL 24.5"	3
108-4393	BELT - HEX	1

Groundsmaster® Blade & Belt Kits - continued

Part No.	Description	Qty.
110-4769	GM 3280D/3320 72"/18 cm RD/Guardian Blade & Belt Kit	
108-1958-03	BLADE - STANDARD 25"	3
107-4738	BELT-HEX	1
132-1440	GM 5900/5910 Blade & Belt Kit	
112-7376	BELT-V	1
112-7377	BELT-V	6
130-9151-03	BLADE - 20"	11
115-8898	GM 5900/5910 Center & Wing Decks Blade & Belt Kit	
110-5946-03	BLADE - STANDARD 20"	11
112-7376	BELT-V	1
112-7377	BELT-V	6
105-7270	GM 7200/7210 62"/157.5 cm Guardian Blade & Belt Kit	
92-5608-03	BLADE - STANDARD 25"	3
110-9594	BELT-V	1
110-9595	BELT-V	1
105-7271	GM 7200/7210 72"/182.9 cm Guardian Blade & Belt Kit	
108-1958-03	BLADE - STANDARD 25"	3
110-9592	BELT - V	1
110-9593	BELT - V	1
105-7272	GM 7200/7210 72"/182.9 cm SD Deck Blade & Belt Kit	
110-0621-03	BLADE - MEDIUM SAIL 24.5"	3
110-9590	BELT-V	1
110-9591	BELT-V	1

Groundsmaster® Caster Wheel Kits

Part No.	Description	Qty.
95-3077	GM 200 Series 52"/132 cm RD/SD (1989 & Up) 62"/158 cm SD (1989-98) 72"/183 cm SD (1989-97) Caster Wheel Kit	
68-8970	TIRE & BEARING ASSEMBLY	2
68-8980	SPANNER-TIRE	2
32153-5	NUT-LOCK	2
325-19	SCREW-HH	2
3256-6	WASHER-FLAT	4
68-8970	GM 200 Series 52"/132 cm RD/SD (1989 & Up) 62"/158 cm SD (1989-98) 72"/183 cm SD (1989-97) Caster Wheel	
68-9840	WHEEL & HUB ASSEMBLY	1
62-5580	BEARING - OUTSIDE	2
62-5570	BEARING ROLLER CAGE	1

Groundsmaster® Caster Wheel Kits - continued

Part No.	Description	Qty.
95-3076	GM 200 Series 62"/158 cm Guardian Recycler Caster Wheel Kit	
85-5760	8" CASTER WHEEL ASSEMBLY	4
62-4340	SPANNER	4
32128-23	NUT-HEX FLANGE	4
325-22	SCREW-HH	4
3256-6	WASHER-FLAT	8
85-5760	GM 200 Series 62"/158 cm Guardian Recycler Caster Wheel	
85-5760	WHEEL & HUB ASSEMBLY	1
83-4740	BEARING ROLLER CAGE	1
62-5580	BEARING - OUTSIDE	2
302-40	FITTING - GREASE	1
95-3086	GM 300 Series 72"/183 cm RD/SD (1988 & Up) Caster Wheel Kit	
92-1655	CASTER WHEEL ASSEMBLY - FRONT	2
63-8400	CASTER WHEEL ASSEMBLY - REAR	2
62-4340	SPANNER - FRONT	2
63-1770	SPANNER - REAR	2
32128-23	NUT-HEX FLANGE	4
325-18	SCREW-HH	2
325-22	SCREW-HH	2
3256-6	WASHER-FLAT	8
95-3082	GM 300 Series 72"/183 cm RD/SD (1983 & Up) Front Caster Wheel	
92-1655	WHEEL ASSEMBLY - FRONT	1
62-4340	SPANNER - FRONT	1
32128-23	NUT-HEX FLANGE	1
325-22	SCREW-HH	1
3256-6	WASHER-FLAT	2
95-3084	GM 300 Series 72"/183 cm RD/SD (1988 & Up) Rear Caster Wheel	
63-8400	CASTER WHEEL ASSEMBLY - REAR	1
63-1770	SPANNER - REAR	1
32128-23	NUT-HEX FLANGE	1
325-18	SCREW-HH	1
3256-6	WASHER-FLAT	2

QUICK REFERENCE GUIDE

MVP KITS

Groundsmaster® Caster Wheel Kits - continued

Part No.	Description	Qty.
95-3085	GM 300 Series 72"/183 cm Guardian Recycler Caster Wheel Kit	
92-1655	CASTER WHEEL ASSEMBLY - FRONT	2
85-5760	CASTER WHEEL ASSEMBLY - REAR	2
32128-23	NUT-HEX FLANGE	4
325-22	SCREW-HH	4
3256-6	WASHER-FLAT	8
62-4340	SPANNER	4
95-3083	GM 300 Series 72"/183 cm Guardian Recycler Rear Caster Wheel	
85-5760	CASTER WHEEL ASSEMBLY - REAR	1
62-4340	SPANNER	1
32128-23	NUT-HEX FLANGE	1
325-22	SCREW-HH	1
3256-6	WASHER-FLAT	2
95-3077	GM 3280D/3320 52"/132 cm SD Caster Wheel Kit	
68-8970	TIRE & BEARING ASSEMBLY	2
68-8980	SPANNER-TIRE	2
32153-5	NUT-LOCK	2
325-19	SCREW-HH	2
3256-6	WASHER-FLAT	2
68-8970	GM 3280D/3320 52"/132 cm SD Caster Wheel	
68-8970	TIRE & BEARING ASSEMBLY	1
110-4767	GM 3280D/3320 60"/152 cm SD 62"/158 cm RD/Guardian 72"/183 cm RD/SD/Guardian Caster Wheel	
93-9938	8" WHEEL ASSEMBLY	1
327-24	SCREW-HH	1
3296-53	NUT-LOCK	1

Groundsmaster Blade Packs

Part No.	Description	Qty.
108-1477	GM 200 Series GM 3280D/3320 52"/132 cm RD/SD Atomic Blade Pack	
104-1301	BLADE - ATOMIC 18"	6
106-0631	GM 200 Series GM 3280D/3320 62"/158 cm RD/SD Atomic Blade Pack	
104-1303	BLADE - ATOMIC 21.75"	6
108-1478	GM 200 Series 72"/183 cm RD/SD Atomic Blade Pack	
104-1304	BLADE - ATOMIC 24.75"	6

Groundsmaster Blade Packs - continued

Part No.	Description	Qty.
108-1454	GM 300 Series GM 3280D/3320 72"/183 cm RD/SD Atomic Blade Pack	
106-4353-03	BLADE - ATOMIC 25"	6
108-1452	GM 455D 126"/320 cm Quadfloat Atomic Blade Pack	
107-0216-03	BLADE - ATOMIC 19"	7
108-1453	GM 580D Center & Wing Decks Atomic Blade Pack	
107-0217-03	BLADE - ATOMIC 20"	11
108-1462	GM 3500D/3505D 27"/69 cm RD Atomic Blade Pack	
107-0235-03	BLADE - ATOMIC 27"	6
117-2722	GM 4000D 132"/335 cm RD Standard Blade Pack	
92-5608-03	BLADE - STANDARD 21.75"	7
110-6130	GM 4000D 132"/335 cm RD Flat Sail Blade Pack	
110-6115-03	BLADE - FLAT SAIL 21.75"	7
108-1450	GM 4000D 132"/335 cm RD Atomic Blade Pack	
107-0214-03	BLADE - ATOMIC 21.75"	7
110-6140	GM 4100D 124"/315 cm RD Flat Sail Blade Pack	
110-6116-03	BLADE - FLAT SAIL 19"	7
108-1451	GM 4100D 124"/315 cm RD Atomic Blade Pack	
107-0215-03	BLADE - ATOMIC 19"	7
108-1463	GM 4500D 27"/69 cm RD Atomic Blade Pack	
107-0235-03	BLADE - ATOMIC 27"	5
108-0800	GM 4500D 27"/69 cm	
108-9026-03	BLADE - COMBINATION 27"	5
108-0800	GM3500D Combo Blade Pack	
108-9026-03	BLADE - COMBINATION 27"	5
108-1464	GM 4700D 27"/69 cm RD Atomic Blade Pack	
107-0235-03	BLADE - ATOMIC 27"	7
115-8896	GM 5900/5910 (2008-2016) Center & Wing Decks Standard Blade Pack	
110-5946-03	BLADE - STANDARD 20"	11
114-0897	GM 5900/5910 (2008-2016) Center & Wing Decks Atomic Blade Pack	
110-5948-03	BLADE - ATOMIC 20"	11
119-8020	GM360 Atomic Blade Pack	
110-0624-03	BLADE-ATOMIC 24.5"	3
119-8021	GM360 High Flow Blade Pack	
110-0622-03	BLADE-MEDIUM FLOW 24.5"	3

Filter Kits

Part No.	Description	Qty.
30065	Greensmaster 500/800/1000/1600 & Flex 18/21 (2004-2011) Filter Kit	
93-8636	AIR FILTER	1
93-8637	AIR FILTER	1
93-8584	SPARK PLUG	1
30097	Greensmaster 800/1000/1600 & Flex 18/21 (2012 & Up) Filter Kit	
121-0618	ELEMENT SET	1
121-0547	SPARK PLUG	1
30064	Greensmaster 3150 (up to 2011) 400 Hour Filter Kit	
107-7817	OIL FILTER	5
107-9531	HYDRAULIC OIL FILTER	1
92-0527	AIR CLEANER CARTRIDGE	1
92-0530	FILTER ELEMENT	1
131-6262	Greensmaster 3120/3150Q (2012 & Up) 800 Hour Filter Kit	
107-7817	FILTER - OIL, ENGINE	9
92-0527	AIR CLEANER CARTRIDGE	8
107-9531	HYDRAULIC OIL FILTER	2
94-2690	FUEL FILTER	1
108-6945	SPARK PLUG	2
131-8785	Greensmaster 3120/3150Q (2012 & Up) 800 Hour Standard Filter Kit	
107-7817	OIL FILTER	8
92-0527	AIR CLEANER CARTRIDGE	8
107-9531	HYDRAULIC OIL FILTER	1
94-2690	FILTER - FUEL	1
108-6945	SPARK PLUG	2
30018	Greensmaster 3250D (2003-2006) 400 Hour Filter Kit	
108-3842	ENGINE OIL FILTER	5
107-9531	HYDRAULIC OIL FILTER	1
108-3811	AIR FILTER	2
30062	Greensmaster 3250D (2007 - 2011) 400 Hour Filter Kit	
108-3842	ENGINE OIL FILTER	3
107-9531	HYDRAULIC OIL FILTER	1
108-3811	AIR FILTER	2
112-9188	FILTER ELEMENT	1
30086	Greensmaster 3250D (2012 & UP) 500 Hour Filter Kit	
115-8189	ENGINE OIL FILTER (KUBOTA D902)	4
107-9531	HYDRAULIC OIL FILTER	1
108-3811	AIR FILTER	2
110-9049	FILTER - SPIN ON	1

Filter Kits - continued

Part No.	Description	Qty.
30042	Greensmaster 3300/3320 400 Hour Filter Kit	
108-5194	HYDRAULIC OIL FILTER	1
107-7817	ENGINE OIL FILTER	5
30043	Greensmaster 3400/3420 400 Hour Filter Kit	
108-3811	AIR FILTER	2
108-5194	HYDRAULIC OIL FILTER	1
115-8189	ENGINE OIL FILTER	3
30016	Reelmaster 3100D (1999-2007) 400 Hour Filter Kit	
108-3841	ENGINE OIL FILTER	3
54-0110	HYDRAULIC OIL FILTER	3
108-3811	AIR FILTER	2
98-9764	FUEL/WATER SEPARATOR	1
108-3828	FUEL FILTER - IN-LINE	1
30053	Reelmaster 3100D (2008 & Up) 400 Hour Filter Kit	
108-3841	ENGINE OIL FILTER	3
54-0110	HYDRAULIC OIL FILTER	2
108-3811	AIR FILTER	2
110-9049	FUEL/WATER SEPARATOR	1
30090	Reelmaster 3550D/3555D/3575D 400 Hour Filter Kit	
108-3841	ENGINE OIL FILTER	3
86-3010	TRANSMISSION OIL FILTER	3
108-3811	AIR FILTER	2
110-9049	FILTER-SPIN ON	1
30012	Reelmaster 4000D (2002-2007) 400 Hour Filter Kit	
104-5169	ENGINE OIL FILTER	3
86-6110	HYDRAULIC OIL FILTER	1
108-3828	FUEL FILTER - IN-LINE	1
98-9764	FUEL/WATER SEPARATOR	1
108-3812	AIR FILTER - OUTER	1
108-3813	AIR FILTER - INNER	1
30061	Reelmaster 4000D (2008 & Up) 400 Hour Filter Kit	
104-5169	ENGINE OIL FILTER	3
86-6110	HYDRAULIC OIL FILTER	1
98-9764	FUEL/WATER SEPARATOR	1
108-3812	AIR FILTER - OUTER	1
108-3813	AIR FILTER - INNER	1

*Not illustrated. **Not sold separately. See pages 20-33 for kit contents. Prices subject to change without notice. Please see your Parts Catalog or Master Parts Viewer to ensure the correct part is ordered, as the part you need may not be listed above. toro.com/parts

QUICK REFERENCE GUIDE

MVP KITS

Filter Kits - continued

Part No.	Description	Qty.
30015	Reelmaster 5200D/5400D 400 Hour Filter Kit	
108-3841	ENGINE OIL FILTER	3
110-4146	TRANSMISSION OIL FILTER	1
108-3828	FUEL FILTER - IN-LINE	1
108-3810	AIR FILTER	1
98-9764	FUEL/WATER SEPARATOR	1
30039	Reelmaster 5210/5410/5510 (2006-2007) 400 Hour Filter Kit	
108-3841	ENGINE OIL FILTER	4
108-3828	FUEL FILTER - IN-LINE	1
108-3810	AIR FILTER	1
98-9764	FUEL/WATER SEPARATOR	1
30054	Reelmaster 5210/5410/5510 pre Tier 4 (2008 & Up) 400 Hour Filter Kit	
108-3841	ENGINE OIL FILTER	3
108-3810	AIR FILTER	1
110-9049	FUEL/WATER SEPARATOR	1
94-2621	HYDRAULIC OIL FILTER	1
86-3010	HYDRAULIC OIL FILTER	1
30247	Reelmaster 5010-H 800 Hour Filter Kit	
108-3841	ENGINE OIL FILTER	6
110-9049	FUEL/WATER SEPARATOR	2
86-3010	HYDRAULIC OIL FILTER	1
108-3810	AIR FILTER	1
30091	Reelmaster 5410G/5510G 800 Hour MVP Filter Kit	
108-3810	AIR FILTER	1
108-3841	OIL FILTER	4
94-2621	FILTER ELEMENT	1
86-3010	TRANSMISSION OIL FILTER	1
30093	Reelmaster 5410D/5510D Tier4 Final 800 Hour MVP Filter Kit	
108-3810	AIR FILTER	1
125-7025	OIL FILTER	3
94-2621	FILTER ELEMENT	1
86-3010	TRANSMISSION OIL FILTER	1
125-2915	FILTER SPIN ON	2
125-8752	FUEL FILTER	2
30038	Reelmaster 5500D 400 Hour Filter Kit	
108-3841	ENGINE OIL FILTER	5
110-4146	TRANSMISSION OIL FILTER	1
94-2621	HYDRAULIC OIL FILTER	1
108-3810	AIR FILTER	1
98-9764	FUEL/WATER SEPARATOR	1
108-3828	FUEL FILTER - IN-LINE	1

Filter Kits - continued

Part No.	Description	Qty.
30040	Reelmaster 5610 (2006-2007) 400 Hour Filter Kit	
108-3841	ENGINE OIL FILTER	4
108-3828	FUEL FILTER - IN-LINE	1
108-3812	AIR FILTER	1
98-9764	FUEL/WATER SEPARATOR	1
30055	Reelmaster 5610 (2008- 2012) 400 Hour Filter Kit	
108-3841	ENGINE OIL FILTER	3
108-3812	AIR FILTER	1
110-9049	FUEL/WATER SEPARATOR	1
94-2621	HYDRAULIC OIL FILTER	1
86-3010	HYDRAULIC OIL FILTER	1
30014	Reelmaster 6500D/6700D (2003-2007) 400 Hour Filter Kit	
108-3841	ENGINE OIL FILTER	3
108-3828	FUEL FILTER - IN-LINE	1
98-9764	FUEL/WATER SEPARATOR	1
108-3812	AIR FILTER - OUTER	1
108-3813	AIR FILTER - INNER	1
94-2621	HYDRAULIC OIL FILTER	1
30057	Reelmaster 6500D/6700D (2008 & Up) 400 Hour Filter Kit	
108-3841	ENGINE OIL FILTER	3
110-9049	FUEL/WATER SEPARATOR	1
108-3812	AIR FILTER - OUTER	1
108-3813	AIR FILTER - INNER	1
94-2621	HYDRAULIC OIL FILTER	1
30056	Reelmaster 7000D 400 Hour Filter Kit (2008 & Up)	
104-5169	ENGINE OIL FILTER	3
75-1310	HYD OIL FILTER - PUMP	1
94-2621	HYD OIL FILTER - MANIFOLD	1
110-9049	FUEL/WATER SEPARATOR	1
108-3814	AIR FILTER - OUTER	1
108-3816	AIR FILTER - INNER	1
30030	Groundsmaster 223D 400 Hour Filter Kit	
108-3841	ENGINE OIL FILTER	5
23-2300	TRANSMISSION OIL FILTER	2
43-2550	FILTER - ELEC FUEL PUMP	1
63-8300	FUEL/WATER SEPARATOR	1
108-3833	AIR FILTER	2
30002	Groundsmaster 225 400 Hour Filter Kit	
108-3842	ENGINE OIL FILTER	5
23-2300	TRANSMISSION OIL FILTER	3
108-3833	AIR FILTER	1
95-2926	FUEL FILTER	1
30001	Groundsmaster 228D 400 Hour Filter Kit	
108-3841	ENGINE OIL FILTER	5
23-2300	TRANSMISSION OIL FILTER	3
98-9764	FUEL/WATER SEPARATOR	1
108-3828	FUEL FILTER - IN-LINE	1
108-3810	AIR FILTER	1

Filter Kits - continued

Part No.	Description	Qty.
30023	Groundsmaster 325D 400 Hour Filter Kit	
108-3841	ENGINE OIL FILTER	5
23-9740	TRANSMISSION OIL FILTER	3
43-2550	FILTER - ELEC FUEL PUMP	1
63-8300	FUEL/WATER SEPARATOR	1
108-3833	AIR FILTER	1
30022	Groundsmaster 328D (2001-2007) 400 Hour Filter Kit	
108-3841	ENGINE OIL FILTER	3
23-9740	TRANSMISSION OIL FILTER	3
108-3828	FUEL FILTER - IN-LINE	1
98-9764	FUEL/WATER SEPARATOR	1
108-3810	AIR FILTER	1
30059	Groundsmaster 328D (2008 & Up) 400 Hour Filter Kit	
108-3841	ENGINE OIL FILTER	3
23-9740	TRANSMISSION OIL FILTER	3
112-7836	FUEL FILTER - IN-LINE	1
110-9049	FUEL/WATER SEPARATOR	1
108-3810	AIR FILTER	2
30021	Groundsmaster 345 400 Hour Filter Kit	
108-3817	ENGINE OIL FILTER	5
23-9740	TRANSMISSION OIL FILTER	3
108-3831	FUEL FILTER	1
108-3833	AIR FILTER	1
30261	Groundsmaster 360/7210 Tier4 Final - Yanmar (2015 & after) 400 Hour Filter Kit	
108-3810	FILTER - AIR	1
125-7025	FILTER	1
108-5194	FILTER - OIL, HYDRAULIC	1
125-2915	FILTER - SPIN ON	1
125-8752	FILTER - FUEL	1
30028	Groundsmaster 455D 400 Hour Filter Kit	
108-3837	ENGINE OIL FILTER	5
86-3010	HYDRAULIC OIL FILTER	1
76-5220	FUEL FILTER	1
108-3812	AIR FILTER - OUTER	1
108-3813	AIR FILTER - INNER	1
30024	Groundsmaster 580D (1989-2003) 400 Hour Filter Kit	
110-6166	ENGINE OIL FILTER	5
69-1720	HYDRAULIC OIL FILTER	2
69-1770	FUEL/WATER SEPARATOR	2
108-3815	AIR FILTER	1
30063	Groundsmaster 580D (2004-2008) 400 Hour Filter Kit	
110-6166	ENGINE OIL FILTER	3
69-1720	HYDRAULIC OIL FILTER	2
60-5470	FUEL/WATER SEPARATOR	1
108-3815	AIR FILTER	2

Filter Kits - continued

Part No.	Description	Qty.
30010	Groundsmaster 3000D 400 Hour Filter Kit	
108-3837	ENGINE OIL FILTER	5
94-3951	HYDRAULIC OIL FILTER	2
76-5220	FUEL FILTER	1
108-3812	AIR FILTER	1
30034	Groundsmaster 3280D (2005-2007) 400 Hour Filter Kit	
108-3841	ENGINE OIL FILTER	4
23-2300	TRANSMISSION OIL FILTER	4
98-9764	FUEL/WATER SEPARATOR	1
108-3828	FUEL FILTER - IN-LINE	1
108-3810	AIR FILTER	1
30051	Groundsmaster 3280D (2008-2015) 400 Hour Filter Kit	
108-3841	ENGINE OIL FILTER	3
23-2300	TRANSMISSION OIL FILTER	2
110-9049	FUEL/WATER SEPARATOR	1
108-3810	AIR FILTER	1
30262	Groundsmaster 3280D (2016 & After) 400 Hour Filter Kit	
108-3841	ENGINE OIL FILTER	3
54-0110	TRANSMISSION OIL FILTER	2
110-9049	FUEL/WATER SEPARATOR	1
108-3810	AIR FILTER	1
30027	Groundsmaster 3500D/3505D (2002-2007) 400 Hour Filter Kit	
108-3841	ENGINE OIL FILTER	3
86-3010	HYDRAULIC OIL FILTER	3
108-3828	FUEL FILTER - IN-LINE	1
98-9764	FUEL/WATER SEPARATOR	1
108-3810	AIR FILTER	2
30058	Groundsmaster 3500D/3505D (2008-2012) 400 Hour Filter Kit	
108-3841	ENGINE OIL FILTER	3
86-3010	HYDRAULIC OIL FILTER	3
110-9049	FUEL/WATER SEPARATOR	1
108-3810	AIR FILTER	2
30090	Groundsmaster 3500D/3505D (Model 30807 & 30849) 400 Hour Filter Kit	
108-3841	ENGINE OIL FILTER	3
86-3010	TRANSMISSION OIL FILTER	3
108-3811	AIR FILTER	2
110-9049	FILTER-SPIN ON	1
110-9049	FUEL/WATER SEPARATOR	1
30246	Groundsmaster 3500G (Model 30809) 400 Hour Filter MVP Kit	
108-3811	AIR FILTER	2
115-8189	ENGINE OIL FILTER	3
86-3010	HYDRAULIC OIL FILTER	3
121-3625	FUEL PUMP FILTER	1

*Not illustrated. **Not sold separately. See pages 20-33 for kit contents. Prices subject to change without notice. Please see your Parts Catalog or Master Parts Viewer to ensure the correct part is ordered, as the part you need may not be listed above. toro.com/parts

QUICK REFERENCE GUIDE

MVP KITS

Filter Kits - continued

Part No.	Description	Qty.
30029	Groundsmaster 4000D/41000D/4500D/4700D (2002-2008) 400 Hour Filter Kit	
104-5169	ENGINE OIL FILTER	3
75-1310	HYD OIL FILTER - PUMP	1
94-2621	HYD OIL FILTER - MANIFOLD	1
98-9764	FUEL/WATER SEPARATOR	1
108-3828	FUEL FILTER - IN-LINE	1
108-3814	AIR FILTER - OUTER	1
108-3816	AIR FILTER - INNER	1
30056	Groundsmaster 4000D/41000D/4500D/4700D (2008 & 2012) 400 Hour Filter Kit	
104-5169	ENGINE OIL FILTER	3
75-1310	HYD OIL FILTER - PUMP	1
94-2621	HYD OIL FILTER - MANIFOLD	2
110-9049	FUEL/WATER SEPARATOR	1
108-3814	AIR FILTER - OUTER	1
108-3816	AIR FILTER - INNER	1
30089	Groundsmaster 4000D/4100D/4500D/4700D Tier 4i 800 Hour Filter MVP Kit (2012 & Older)	
125-7025	OIL FILTER	3
75-1310	HYDRAULIC OIL FILTER	1
94-2621	HYDRAULIC OIL FILTER	1
115-9793	BREATHER	1
108-3814	AIR FILTER	1
108-3816	AIR FILTER	1
110-9049	FILTER SPIN ON	2
110-4812	FUEL FILTER	1
30408	Groundsmaster 4000D/4100D/4500D/4700D Tier 4 Final (2013 & Up) 800 Hour Filter MVP Kit	
125-7025	OIL FILTER	3
75-1310	HYDRAULIC OIL FILTER	1
94-2621	HYDRAULIC OIL FILTER	1
115-9793	BREATHER	1
108-3814	AIR FILTER	1
108-3816	AIR FILTER	1
125-2915	FILTER SPIN ON	2
125-8752	FUEL FILTER	2
110-4812	AXLE VENT ASM	1
110-4815	INSERT FILTER ASM	1

Filter Kits - continued

Part No.	Description	Qty.
30055	Groundsmaster 4300 400 Hour Filter Kit (2008 - 2012)	
108-3841	ENGINE OIL FILTER	3
108-3812	AIR FILTER	1
110-9049	FUEL/WATER SEPARATOR	1
94-2621	HYDRAULIC OIL FILTER	1
86-3010	HYDRAULIC OIL FILTER	1
30093	Groundsmaster 4300D 800 Hour MVP Filter Kit (2012 & Up)	
108-3810	AIR FILTER	1
125-7025	OIL FILTER	3
94-2621	FILTER ELEMENT	1
86-3010	TRANSMISSION OIL FILTER	1
125-2915	FILTER SPIN ON	2
125-8752	FUEL FILTER	2
30041	Groundsmaster 5900/5910 400 Hour Filter Kit	
130-8860	ENGINE OIL FILTER	2
86-6110	HYD OIL FILTER - MAIN	1
75-1310	HYD OIL FILTER - PTO	1
115-5471	FUEL/WATER SEPARATOR	1
117-2792	FUEL FILTER - AT ENGINE	1
31609	Groundsmaster 5900 Tier 4 Final 400 Hour Filter Kit	
125-7025	OIL FILTER	2
75-1310	HYD OIL FILTER - PTO	1
86-6110	HYD OIL FILTER - MAIN	1
125-2915	FILTER SPIN ON	1
125-8752	FUEL FILTER	1
30037	Groundsmaster 7200/7210 (2007-2013) 400 Hour Filter Kit	
108-3841	ENGINE OIL FILTER	3
108-5194	TRANSMISSION OIL FILTER	2
98-9764	FUEL/WATER SEPARATOR	1
108-3810	AIR FILTER	1
108-3828	FUEL FILTER - IN-LINE	1
30052	Groundsmaster 7200/7210 (2008-2014) 400 Hour Filter Kit - Kubota	
108-3841	ENGINE OIL FILTER	3
108-5194	TRANSMISSION OIL FILTER	1
110-9049	FUEL/WATER SEPARATOR	1
108-3810	AIR FILTER	1
30008	Hydroject 3000 Aerator 400 Hour Maintenance Kit	
108-3817	ENGINE OIL FILTER	5
67-8110	TRANSMISSION OIL FILTER	3
71-5960	FUEL FILTER	2
82-0660	AIR FILTER - ELEMENT	2
57-9340	SPARK PLUG	2

Filter Kits - continued

Part No.	Description	Qty.
30005	Workman 1100/1110/MD 400 Hour Filter Kit	
108-3811	AIR FILTER	2
30004	Workman 2100/2110/MDX 400 Hour Filter Kit	
107-7817	ENGINE OIL FILTER	4
108-3811	AIR FILTER	2
30017	Workman 3200/4200 (2002 Up) 400 Hour Maintenance Kit	
108-3842	ENGINE OIL FILTER	5
108-3811	AIR FILTER	2
105-8045	FUEL FILTER	1
108-6945	SPARK PLUG	3
30006	Workman 3300D/4300D (2002 Up) 400 Hour Filter Kit	
108-3842	ENGINE OIL FILTER	5
108-3811	AIR FILTER	1
54-0110	TRANSMISSION OIL FILTER	1
63-8300	FUEL/WATER SEPARATOR	1
30035	Sand/Infield Pro 3040/5040 400 Hour Filter Kit	
107-7817	ENGINE OIL FILTER	9
54-0110	HYDRAULIC OIL FILTER	2
108-3811	AIR FILTER	2
08725	SandPro 2040Z 400 Hour Filter Kit	
114-3494	FILTER ELEMENT	2
127-0381	INNER FILTER KIT	4
119-5852	OIL FILTER	5
108-3811	AIR FILTER	2
115-7854	IN-LINE FUEL FILTER	2
92-2153	SPARK PLUG	2
131-3751	1200/1250/1750 MVP Kit Filter/Screen Suction	
120-0796	PUMP KIT	1
100-8642	SUCTION SCREEN	1
131-0209	PRESSURE SCREEN	1
130-7304	VALVE KIT	6
30036	Line Painter 1200 400 Hour Filter Kit	
108-3842	ENGINE OIL FILTER	5
108-2604	AIR FILTER - ELEMENT	1
108-2603	AIR FILTER - WRAPPER	1
30073	Workman HDX Series (2012 & Older) - 400 Hour Maintenance Kit	
108-3811	AIR FILTER	2
108-3842	OIL FILTER	3
115-7854	FUEL FILTER - INLINE (5/16)	2
54-0110	TRANSMISSION OIL FILTER	1
115-7818	FUEL FILTER ASM	1

Filter Kits - continued

Part No.	Description	Qty.
30068	Workman HDX-D Series (2012 & Older) - 400 Hour Maintenance Kit	
108-3811	AIR FILTER	2
108-3842	OIL FILTER	3
110-9049	FUEL/WATER SEPARATOR	1
54-0110	TRANSMISSION OIL FILTER	1
30248	Workman HDX Series (2013 & Up) - 400 Hour Maintenance Kit	
108-3810	AIR FILTER	2
115-8189	FILTER-OIL, ENGINE	3
115-7818	FUEL FILTER ASM	1
54-0110	FILTER-OIL, TRANSMISSION	1
125-9139	SPARK PLUG	3
110-3796	V-BELT	1
30249	Workman HDX-D Series (2013 & Up) - 400 Hour Maintenance Kit	
108-3810	AIR FILTER	2
115-8189	FILTER-OIL, ENGINE	3
110-9049	FILTER-SPIN ON	1
54-0110	FILTER-OIL, TRANSMISSION	1
110-3796	V-BELT	1
131-8276	Workman HDX-Auto (2014 & Up) - 400 Hour Maintenance Kit	
108-3811	AIR FILTER	4
108-3847	OIL FILTER	3
115-7818	FUEL FILTER ASM	1
54-0110	FILTER-OIL, TRANSMISSION	1
136-1100	SPARK PLUG	2
136-6280	Workman GTX - 400 Hour Maintenance Kit	
108-3811	AIR FILTER	4
131-8589	SPARK PLUG	1
130-8380	FUEL FILTER	1

Touch-Up Paint

Part No.	Description	Qty.
361-1	TORO Red (Prior to 1990) 12 oz Spray Can Touch-Up Paint	A/R
361-10	TORO Red (1990 & Up) 12 oz Spray Can Touch-Up Paint	A/R
112-0178	TORO Red (1990 & Up) 0.6 oz Brush-in-Cap Touch-Up Paint	A/R
112-0177	TORO Red (1990 & Up) 0.3 oz Paint Marker Touch-Up Paint	A/R
112-0176	TORO Black 0.6 oz Brush-in-Cap Touch-Up Paint	A/R
112-0175	TORO Black 0.3 oz Paint Marker Touch-Up Paint	A/R

QUICK REFERENCE GUIDE

BEARINGS

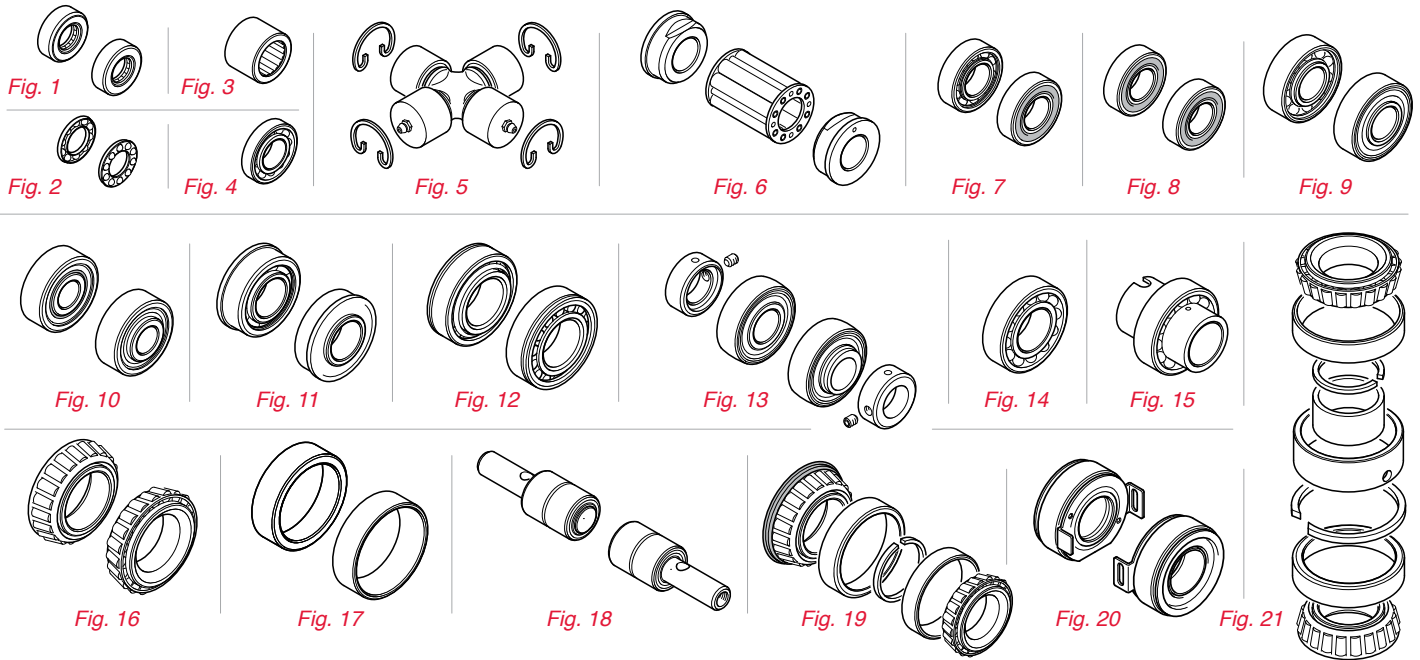

Greensmaster® - Walkers

Equipment	Application	Fig. No.	Component	Year	Description	Part No.
Greensmaster 800 1000 1600 2000 2600	<i>Cutting Unit</i>	14	Reel	All	BALL BEARING ASSEMBLY - DUAL ROW	251-342
		19	Front Roller	All	BEARING & SHAFT ASSEMBLY	52-3180
		7	Groomer Reel Shaft	All	BALL BEARING ASSEMBLY - OUTER SEAL ONLY	251-327
		7	Groomer Drive Belt Idler	All	BALL BEARING ASSEMBLY - OUTER SEAL ONLY	251-328
	<i>Traction Unit</i>	7	Reel Drive Clutch Housing	1993 & Up	BALL BEARING ASSEMBLY - OUTER SEAL ONLY	251-318
		8	Reel Drive Clutch	All	BALL BEARING ASSEMBLY - SEALED	251-336
		14	Countershaft Support	All	BALL BEARING ASSEMBLY - DUAL ROW	251-338
		8	Idler Pulleys	All	BALL BEARING ASSEMBLY - SEALED	38-7820
14		Drum Drive Shaft	All	BALL BEARING ASSEMBLY - DUAL ROW	251-338	
7		Drum Spindle/Hub	1990-99	BALL BEARING ASSEMBLY - OUTER SEAL ONLY	251-257	
8		Drum Spindle/Hub	2000 & Up	BALL BEARING ASSEMBLY - SEALED	251-82	
13		Drum - Outer Shaft Bearing	1993 & Up	BALL BEARING ASSEMBLY - SELF ALIGNING	88-7880	
Greensmaster Flex 1800 2100	<i>Cutting Unit</i>	14	Reel	All	BALL BEARING ASSEMBLY - DUAL ROW	251-342
		8	Roller	All	BALL BEARING ASSEMBLY - SEALED	251-347
		8	Groomer Drive Belt Idler	All	BALL BEARING ASSEMBLY - SEALED	251-259
		*	Groomer Drive	All	BEARING - RH REVERSE GROOMER	106-4237
eFlex 1800 2100	<i>Traction Unit</i>	8	Reel Drive Shaft	All	BALL BEARING ASSEMBLY - SEALED	251-336
		13	Drum Drive Shaft	2001-04	BALL BEARING - SELF ALIGNING W/COLLAR	104-0538
		13	Drum Drive Shaft	2005 & Up	BALL BEARING - SELF ALIGNING W/COLLAR	106-8448
		8	Drum Spindle/Hub	All	BALL BEARING ASSEMBLY - SEALED	251-82
Trans Pro 80 100	<i>Trailer</i>	16	Wheel - Inner/Outer Bearing	All	ROLLER BEARING ASSEMBLY - TAPERED CONE	254-92
		17	Wheel - Inner/Outer Bearing	All	BEARING RACE - TAPERED CUP	254-72

Greensmaster® - Riders

Equipment	Application	Fig. No.	Component	Year	Description	Part No.		
Greensmaster 3300 Style Cutting Units*	<i>4-Bolt</i>	18	Front Roller	1974 & Up	BEARING & SHAFT ASSEMBLY	21-6410		
		19	Rear Roller	1974 & Up	BEARING & SHAFT ASSEMBLY	52-3180		
	<i>Spiker</i>	<i>4 Bolt & SPA</i>	18	Front & Rear Rollers	1974 & Up	BEARING & SHAFT ASSEMBLY	21-6410	
			16	Reel	All	ROLLER BEARING ASSEMBLY - TAPERED CONE	254-94	
			17	Reel	All	BEARING RACE - TAPERED CUP	254-72	
			2	Reel Adjustment Knob	1985-86	THRUST BEARING CAGE ASSEMBLY	257-6	
			19	Front & Rear Rollers	All	BEARING & SHAFT ASSEMBLY	52-3180	
			7	Roller Brush Kit Rear Roller	All	BALL BEARING ASSEMBLY - OUTER SEAL ONLY	85-9970	
			<i>Groomer</i>	7	Groomer Reel Drive	All	BALL BEARING ASSEMBLY - OUTER SEAL ONLY	251-327
	7	Groomer Drive Shaft		All	BALL BEARING ASSEMBLY - OUTER SEAL ONLY	251-327		
	7	Groomer Drive Belt Idler		All	BALL BEARING ASSEMBLY - OUTER SEAL ONLY	251-328		
	Greensmaster 3200 Style Cutting Units*	<i>4-Bolt & SPA</i>	14	Reel	1995-00	BALL BEARING ASSEMBLY - DUAL ROW	93-2489	
			9	Front Roller	All	BALL BEARING ASSEMBLY - OUTER SEAL ONLY	93-2559	
			18	Wiehle Front Roller	All	BEARING & SHAFT ASSEMBLY	75-1290	
			9	Rear Roller	1995-98	BALL BEARING ASSEMBLY - OUTER SEAL ONLY	93-2559	
7			Rear Roller	1999-00	BALL BEARING ASSEMBLY - OUTER SEAL ONLY	85-9970		
13			Rear Roller Brush Shaft	All	BALL BEARING - SELF ALIGNING W/COLLAR	98-5208		
4			Rear Roller Brush Drive Shaft	All	BALL BEARING ASSEMBLY - SINGLE ROW	98-5215		
<i>Groomer</i>		14	Groomer Reel Drive	All	BALL BEARING ASSEMBLY - SINGLE ROW	251-336		
		8	Groomer Drive Shaft	All	BALL BEARING ASSEMBLY - SEALED	95-0707		
		7	Groomer Drive Belt Idler	All	BALL BEARING ASSEMBLY - OUTER SEAL ONLY	38-7820		
<i>Dethatcher</i>		7	Front Roller	1997 & Up	BALL BEARING ASSEMBLY - OUTER SEAL ONLY	85-9970		
		<i>Spiker</i>	9	Rear Roller	All	BALL BEARING ASSEMBLY - OUTER SEAL ONLY	93-2559	
			9	Rear Roller	All	BALL BEARING ASSEMBLY - OUTER SEAL ONLY	93-2559	
		Greensmaster 3050 Style Cutting Units*	<i>4-Bolt & SPA</i>	14	Reel	2001	BALL BEARING ASSEMBLY - DUAL ROW	93-2489
				14	Reel	2002-03	BALL BEARING ASSEMBLY - DUAL ROW	105-3827
19	Front Roller			All	BEARING & SHAFT ASSEMBLY	52-3180		
Greensmaster DPA Cutting Units*	<i>4-Bolt & SPA</i>	7	Rear Roller	All	BALL BEARING ASSEMBLY - OUTER SEAL ONLY	85-9970		
		13	Rear Roller Brush Shaft	All	BALL BEARING - SELF ALIGNING W/COLLAR	98-5208		
		4	Rear Roller Brush Drive Shaft	All	BALL BEARING ASSEMBLY - SINGLE ROW	98-5215		
		<i>Groomer</i>	14	Groomer Reel	All	BALL BEARING ASSEMBLY - SINGLE ROW	95-0707	
			8	Groomer Drive Shaft	All	BALL BEARING ASSEMBLY - SEALED	251-336	
			7	Groomer Drive Belt Idler	All	BALL BEARING ASSEMBLY - OUTER SEAL ONLY	38-7820	
		<i>Spiker</i>	9	Rear Roller	All	BALL BEARING ASSEMBLY - OUTER SEAL ONLY	93-2559	
			<i>Tri-Roller</i>	9	Rear Roller	All	BALL BEARING ASSEMBLY - OUTER SEAL ONLY	93-2559
				14	Reel	2003-06	BALL BEARING ASSEMBLY - DUAL ROW	93-2489
			Greensmaster 300	<i>DPA</i>	8	Roller	All	BALL BEARING ASSEMBLY - SEALED
13	Rear Roller Brush Shaft	All			BALL BEARING - SELF ALIGNING W/COLLAR	132-6979		
8	Roller Brush Drive Belt Idler	All			BALL BEARING ASSEMBLY - SEALED	251-259		
8	Groomer Drive Belt Idler	All			BALL BEARING ASSEMBLY - SEALED	251-259		
Greensmaster 3000	<i>Traction Unit</i>	9	Pull Frame Roller	All	BALL BEARING ASSEMBLY - OUTER SEAL ONLY	133-2378		
		16	Rear Wheel	All	ROLLER BEARING ASSEMBLY - TAPERED CONE	254-78		
		17	Rear Wheel	All	BEARING RACE - TAPERED CUP	254-79		
Greensmaster 3000D	<i>Traction Unit</i>	9	Pull Frame Roller	All	BALL BEARING ASSEMBLY - OUTER SEAL ONLY	133-2378		
		16	Rear Wheel	All	ROLLER BEARING ASSEMBLY - TAPERED CONE	254-78		
		17	Rear Wheel	All	BEARING RACE - TAPERED CUP	254-79		
Greensmaster 3050	<i>Traction Unit</i>	9	Pull Frame Roller	All	BALL BEARING ASSEMBLY - OUTER SEAL ONLY	133-2378		
		16	Rear Wheel	All	ROLLER BEARING ASSEMBLY - TAPERED CONE	254-78		
		17	Rear Wheel	All	BEARING RACE - TAPERED CUP	254-79		

QUICK REFERENCE GUIDE

BEARINGS

Greensmaster® - Riders - continued

Equipment	Application	Fig. No.	Component	Year	Description	Part No.
Greensmaster 3100D	<i>Traction Unit</i>	9	Pull Frame Roller	All	BALL BEARING ASSEMBLY - OUTER SEAL ONLY	133-2378
		16	2WD Rear Wheel	All	ROLLER BEARING ASSEMBLY - TAPERED CONE	254-78
		17	2WD Rear Wheel	All	BEARING RACE - TAPERED CUP	254-79
Greensmaster 3150	<i>Traction Unit</i>	9	Pull Frame Roller	All	BALL BEARING ASSEMBLY - OUTER SEAL ONLY	133-2378
		8	Neutral Centering Device	All	BALL BEARING ASSEMBLY - SEALED	251-259
		8	Traction Function Lever	All	BALL BEARING ASSEMBLY - SEALED	251-259
		16	Rear Wheel	All	ROLLER BEARING ASSEMBLY - TAPERED CONE	254-78
		17	Rear Wheel	All	BEARING RACE - TAPERED CUP	254-79
Greensmaster 3200 3200D	<i>Traction Unit</i>	8	Neutral Arm	All	BALL BEARING ASSEMBLY - SEALED	251-259
		8	Traction Function Lever	All	BALL BEARING ASSEMBLY - SEALED	251-259
		16	Rear Wheel	All	ROLLER BEARING ASSEMBLY - TAPERED CONE	254-78
		17	Rear Wheel	All	BEARING RACE - TAPERED CUP	254-79
Greensmaster 3250D	<i>Traction Unit</i>	8	Neutral Centering Device	All	BALL BEARING ASSEMBLY - SEALED	251-259
		8	Traction Function Lever	All	BALL BEARING ASSEMBLY - SEALED	251-259
		16	Rear Wheel	All	ROLLER BEARING ASSEMBLY - TAPERED CONE	254-78
		17	Rear Wheel	All	BEARING RACE - TAPERED CUP	254-79
Greensmaster 3300 3320 3400 3420	<i>Cutting Unit</i>	8	Rear Rollers	All	BALL BEARING ASSEMBLY - SEALED	251-347
		*	Groomer Drive	All	BEARING - RH REVERSE GROOMER	106-4237
	<i>Traction Unit</i>	8	Neutral Centering Device	All	BALL BEARING ASSEMBLY - SEALED	251-259
		17	Rear Wheel	All	BEARING RACE - TAPERED CUP	254-72

*Greensmaster cutting units can be attached to a variety of Greensmaster traction units. Use the Greensmaster Cutting Unit Reference Chart to help recognize cutting units by name.

Reelmaster®

Equipment	Application	Fig. No.	Component	Year	DESCRIPTION	Part No.
Reelmaster 216 216D	<i>Cutting Unit</i>	16	Rear Wheel	All	ROLLER BEARING ASSEMBLY - TAPERED CONE	254-94
		13	Reel	1987-88	BALL BEARING ASSEMBLY - SELF ALIGNING	71-1360
		13	Reel	1989 & Up	BALL BEARING ASSEMBLY - SELF ALIGNING	251-331
		2	Reel Adjustment Knob	All	THRUST BEARING CAGE ASSEMBLY	257-6
		17	Front & Rear Rollers	All	BEARING RACE - TAPERED CUP	254-79
	16	Front & Rear Rollers	All	ROLLER BEARING ASSEMBLY - TAPERED CONE	254-78	
	<i>Traction Unit</i>	8	Neutral Centering Device	All	BALL BEARING ASSEMBLY - SEALED	251-259
		11	2 WD Rear Wheel	All	BALL BEARING ASSEMBLY - FLANGED	251-321
Grounds Pro 2000 2000D	<i>Cutting Unit</i>	13	Reel	All	BALL BEARING ASSEMBLY - SELF ALIGNING	251-331
		2	Reel Adjustment Knob	All	THRUST BEARING CAGE ASSEMBLY	257-6
		16	Front & Rear Rollers	All	ROLLER BEARING ASSEMBLY - TAPERED CONE	254-78
	17	Front & Rear Rollers	All	BEARING RACE - TAPERED CUP	254-79	
	<i>Traction Unit</i>	8	Neutral Centering Device	All	BALL BEARING ASSEMBLY - SEALED	251-259
		11	3 Wheeled Axle - Rear Wheel	All	BALL BEARING ASSEMBLY - FLANGED	251-321
Reelmaster 2000D	<i>Cutting Units</i>	13	Reel	All	BALL BEARING ASSEMBLY - SELF ALIGNING	100-4926
		17	Front & Rear Rollers	All	BEARING RACE - TAPERED CUP	254-79
		16	Front & Rear Rollers	All	ROLLER BEARING ASSEMBLY - TAPERED CONE	254-78
		8	27" Verticut - Roller	All	BALL BEARING ASSEMBLY - SEALED	251-347
	<i>Traction Unit</i>	8	Neutral Centering Device	All	BALL BEARING ASSEMBLY - SEALED	251-259
		16	Rear Wheel - Inner/Outer	All	ROLLER BEARING ASSEMBLY - TAPERED CONE	254-94
		17	Rear Wheel - Inner/Outer	All	BEARING RACE - TAPERED CUP	254-72
Reelmaster 2300D 2600D	<i>Cutting Units</i>	13	Reel	All	BALL BEARING ASSEMBLY - SELF ALIGNING	88-7880
		2	Reel Adjust	All	THRUST BEARING CAGE ASSEMBLY	257-6
		16	Front & Rear Rollers	All	ROLLER BEARING ASSEMBLY - TAPERED CONE	254-78
		17	Front & Rear Rollers	All	BEARING RACE - TAPERED CUP	254-79
	<i>Traction Unit</i>	8	Neutral Centering Device	All	BALL BEARING ASSEMBLY - SEALED	251-259
		11	2WD Rear Wheel	All	BALL BEARING ASSEMBLY - FLANGED	251-321
Reelmaster 3100D	<i>Cutting Units</i>	13	Reel	All	BALL BEARING ASSEMBLY - SELF ALIGNING	100-4926
		17	Front & Rear Rollers	All	BEARING RACE - TAPERED CUP	254-79
		16	Front & Rear Rollers	All	ROLLER BEARING ASSEMBLY - TAPERED CONE	254-78
		8	27" Verticut - Roller	All	BALL BEARING ASSEMBLY - SEALED	251-347
	<i>Traction Unit</i>	8	Neutral Centering Device	All	BALL BEARING ASSEMBLY - SEALED	251-259
		8	Traction Pedal	All	BALL BEARING ASSEMBLY - SEALED	251-259

Reelmaster® - continued

Equipment	Application	Fig. No.	Component	Year	Description	Part No.		
Reelmaster 223D 5100D 5300D	<i>Cutting Unit</i>	16	Reel	All	ROLLER BEARING ASSEMBLY - TAPERED CONE	254-94		
		17	Reel	All	BEARING RACE - TAPERED CUP	254-72		
		18	Front Roller	All	BEARING & SHAFT ASSEMBLY	75-1290		
		19	Rear Roller	1990-91	BEARING & SHAFT ASSEMBLY	52-3180		
		7	Rear Roller	All	BALL BEARING ASSEMBLY - OUTER SEAL ONLY	85-9970		
		13	Rear Roller Brush Shaft	All	BALL BEARING - SELF ALIGNING W/COLLAR	98-5208		
		8	Rear Roller Brush Drive Shaft	All	BALL BEARING ASSEMBLY - SEALED	251-336		
		8	Roller Brush Drive Belt Idler	All	BALL BEARING ASSEMBLY - SEALED	251-259		
	18	Dethatcher - Rollers	All	BEARING & SHAFT ASSEMBLY	75-1290			
	<i>Traction Unit</i>	8	Compensating Carrier Frame	All	BALL BEARING ASSEMBLY - SEALED	251-259		
		8	Neutral Centering Device	All	BALL BEARING ASSEMBLY - SEALED	251-259		
		7	Cooling Fan Shaft	All	BALL BEARING ASSEMBLY - OUTER SEAL ONLY	251-318		
		12	Front Axle - Outer Bearing	All	ROLLER BEARING ASSEMBLY	21-8180		
		16	2WD Rear Wheel - In/Out	All	ROLLER BEARING ASSEMBLY - TAPERED CONE	254-94		
17		2WD Rear Wheel - In/Out	All	BEARING RACE - TAPERED CUP	254-72			
8		4WD Rear Axle Knuckle	All	BALL BEARING ASSEMBLY - SEALED	251-347			
Reelmaster 5200D 5400D		<i>Cutting Unit</i>	16	Reel	All	ROLLER BEARING ASSEMBLY - TAPERED CONE	254-94	
	17		Reel	All	BEARING RACE - TAPERED CUP	254-72		
	18		Front & Rear Roller	1998-01	BEARING & SHAFT ASSEMBLY	75-1290		
	7		Front & Rear Roller	2001-06	BALL BEARING ASSEMBLY - OUTER SEAL ONLY	109966		
	13		Roller Brush Shaft	All	BALL BEARING - SELF ALIGNING W/COLLAR	132-6979		
	4		Roller Brush Drive Shaft	All	BALL BEARING ASSEMBLY - SINGLE ROW	98-5215		
	8		Roller Brush Drive Belt Idler	All	BALL BEARING ASSEMBLY - SEALED	251-259		
	18		Dethatcher - Rollers	All	BEARING & SHAFT ASSEMBLY	75-1290		
	<i>Traction Unit</i>	8	Compensating Carrier Frame	All	BALL BEARING ASSEMBLY - SEALED	251-259		
		8	Neutral Centering Device	All	BALL BEARING ASSEMBLY - SEALED	251-259		
		7	Cooling Fan Shaft	All	BALL BEARING ASSEMBLY - OUTER SEAL ONLY	251-318		
		12	Front Axle - Outer Bearing	All	ROLLER BEARING ASSEMBLY	21-8180		
		16	2WD Rear Wheel - In/Out	All	ROLLER BEARING ASSEMBLY - TAPERED CONE	254-94		
		17	2WD Rear Wheel - In/Out	All	BEARING RACE - TAPERED CUP	254-72		
8		4WD Rear Axle Knuckle	1998-99	BALL BEARING ASSEMBLY - SEALED	251-347			
Reelmaster 5010-H 5210 5410 5510 5610		<i>Cutting Unit</i>	14	Reel	All	BALL BEARING ASSEMBLY - DUAL ROW	93-2489	
	7		Front & Rear Roller	2006-07	BALL BEARING ASSEMBLY - OUTER SEAL ONLY	109966		
	7		Front & Rear Roller	2008 & Up	BALL BEARING ASSEMBLY - OUTER SEAL ONLY	112-5290		
	9		Roller Brush Drive Shaft	All	BALL BEARING ASSEMBLY - OUTER SEAL ONLY	93-2559		
	14		Roller Brush Shaft	All	BALL BEARING ASSEMBLY - SINGLE ROW	95-0707		
	9		Groomer Drive Shaft	All	BALL BEARING ASSEMBLY - OUTER SEAL ONLY	93-2559		
	14		Groomer Reel	All	BALL BEARING ASSEMBLY - SINGLE ROW	95-0707		
	<i>Traction Unit</i>		16	2WD Rear Wheel - In/Out	All	ROLLER BEARING ASSEMBLY - TAPERED CONE	254-94	
		17	2WD Rear Wheel - In/Out	All	BEARING RACE - TAPERED CUP	254-72		
		*	Pedal Assembly	All	BEARING - MOUNT, FLANGE	256-236		
		Reelmaster 5500D	<i>Cutting Units</i>	14	Reel	All	BALL BEARING ASSEMBLY - DUAL ROW	93-2489
				7	Roller	All	BALL BEARING ASSEMBLY - OUTER SEAL ONLY	109966
				13	Roller Brush Shaft	All	BALL BEARING - SELF ALIGNING W/COLLAR	132-6979
	4			Roller Brush Drive Shaft	All	BALL BEARING ASSEMBLY - SINGLE ROW	98-5215	
8	Roller Brush Drive Belt Idler			All	BALL BEARING ASSEMBLY - SEALED	251-259		
14	Groomer Reel			All	BALL BEARING ASSEMBLY - SINGLE ROW	95-0707		
8	Dethatcher - Roller			All	BALL BEARING ASSEMBLY - SEALED	251-347		
<i>Traction Unit</i>	8			Neutral Centering Device	All	BALL BEARING ASSEMBLY - SEALED	251-259	
	7		Cooling Fan Shaft	All	BALL BEARING ASSEMBLY - OUTER SEAL ONLY	251-318		
			12	Front Axle - Outer Bearing	All	ROLLER BEARING ASSEMBLY	21-8180	
		16	2WD Rear Wheel - In/Out	All	ROLLER BEARING ASSEMBLY - TAPERED CONE	254-94		
		17	2WD Rear Wheel - In/Out	All	BEARING RACE - TAPERED CUP	254-72		

*Not illustrated. **Not sold separately. See pages 20-33 for kit contents. Prices subject to change without notice. Please see your Parts Catalog or Master Parts Viewer to ensure the correct part is ordered, as the part you need may not be listed above. toro.com/parts

QUICK REFERENCE GUIDE

BEARINGS

Reelmaster® - continued

Equipment	Application	Fig. No.	Component	Year	Description	Part No.	
Reelmaster 6500D 6700D	<i>SPA Cutting Units</i>	14	Reel	All	BALL BEARING ASSEMBLY - DUAL ROW	93-2489	
		7	Roller	All	BALL BEARING ASSEMBLY - OUTER SEAL ONLY	109966	
		13	Roller Brush Shaft	All	BALL BEARING - SELF ALIGNING W/COLLAR	132-6979	
		4	Roller Brush Drive Shaft	All	BALL BEARING ASSEMBLY - SINGLE ROW	98-5215	
		8	Roller Brush Drive Belt Idler	All	BALL BEARING ASSEMBLY - SEALED	251-259	
		14	Groomer Reel	All	BALL BEARING ASSEMBLY - SINGLE ROW	95-0707	
		8	Dethatcher - Roller	All	BALL BEARING ASSEMBLY - SEALED	251-347	
		*	Rear Roller Brush	All	BEARING - REAR ROLLER BRUSH	106-4237	
	<i>DPA Cutting Units</i>	14	Reel	All	BALL BEARING ASSEMBLY - DUAL ROW	93-2489	
		7	Front & Rear Roller	2007	BALL BEARING ASSEMBLY - OUTER SEAL ONLY	109966	
		7	Front & Rear Roller	2008 & Up	BALL BEARING ASSEMBLY - OUTER SEAL ONLY	112-5290	
		9	Roller Brush Drive Shaft	All	BALL BEARING ASSEMBLY - OUTER SEAL ONLY	93-2559	
		14	Roller Brush Shaft	All	BALL BEARING ASSEMBLY - SINGLE ROW	95-0707	
		9	Groomer Drive Shaft	All	BALL BEARING ASSEMBLY - OUTER SEAL ONLY	93-2559	
		14	Groomer Reel	All	BALL BEARING ASSEMBLY - SINGLE ROW	95-0707	
		*	Rear Roller Brush	All	BEARING - REAR ROLLER BRUSH	106-4237	
	<i>Traction Unit</i>	16	2WD Rear Wheel - Inner	All	ROLLER BEARING ASSEMBLY - TAPERED CONE	254-106	
		17	2WD Rear Wheel - Inner	All	BEARING RACE - TAPERED CUP	254-107	
		16	2WD Rear Wheel - Outer	All	ROLLER BEARING ASSEMBLY - TAPERED CONE	254-92	
		17	2WD Rear Wheel - Outer	All	BEARING RACE - TAPERED CUP	254-72	
	Reelmaster 450D	<i>Cutting Unit</i>	15	Reel	All	BALL BEARING ASSEMBLY - DUAL ROW EXT. RACE	59-6140
			2	Reel Adjust	1986-89	THRUST BEARING CAGE ASSEMBLY	257-6
			16	Front & Rear Rollers	All	ROLLER BEARING ASSEMBLY - TAPERED CONE	254-78
			17	Front & Rear Rollers	All	BEARING RACE - TAPERED CUP	254-79
			15	Dethatcher - Reel	All	BALL BEARING ASSEMBLY - DUAL ROW EXT. RACE	59-6140
		<i>Traction Unit</i>	16	2WD Rear Wheel - Inner	1991 & Up	ROLLER BEARING ASSEMBLY - TAPERED CONE	254-106
			17	2WD Rear Wheel - Inner	1991 & Up	BEARING RACE - TAPERED CUP	254-107
16			2WD Rear Wheel - Outer	1991 & Up	ROLLER BEARING ASSEMBLY - TAPERED CONE	254-92	
17			2WD Rear Wheel - Outer	1991 & Up	BEARING RACE - TAPERED CUP	254-72	
Reelmaster 335D		<i>Cutting Unit</i>	15	Reel	All	BALL BEARING ASSEMBLY - DUAL ROW EXT. RACE	59-6140
			16	Front & Rear Rollers	All	ROLLER BEARING ASSEMBLY - TAPERED CONE	254-78
			17	Front & Rear Rollers	All	BEARING RACE - TAPERED CUP	254-79
			15	Dethatcher - Reel	All	BALL BEARING ASSEMBLY - DUAL ROW EXT. RACE	59-6140
	<i>Traction Unit</i>	8	Neutral Centering Device	All	BALL BEARING ASSEMBLY - SEALED	251-259	
		16	2WD Rear Wheel - In/Out	All	ROLLER BEARING ASSEMBLY - TAPERED CONE	254-94	
		17	2WD Rear Wheel - In/Out	All	BEARING RACE - TAPERED CUP	254-72	
		Reelmaster 3500D	<i>Cutting Unit</i>	15	Reel	All	BALL BEARING ASSEMBLY - DUAL ROW EXT. RACE
16	Front & Rear Rollers			All	ROLLER BEARING ASSEMBLY - TAPERED CONE	254-78	
17	Front & Rear Rollers			All	BEARING RACE - TAPERED CUP	254-79	
15	Dethatcher - Reel			All	BALL BEARING ASSEMBLY - DUAL ROW EXT. RACE	59-6140	
<i>Traction Unit</i>	8		Neutral Centering Device	All	BALL BEARING ASSEMBLY - SEALED	251-259	
	16		2WD Rear Wheel - Inner	All	ROLLER BEARING ASSEMBLY - TAPERED CONE	254-106	
	17		2WD Rear Wheel - Inner	All	BEARING RACE - TAPERED CUP	254-107	
Reelmaster 3550D	<i>Cutting Unit</i>	8	Front & Rear Roller	2013	BEARING - SEALED	115-3296	
		7	Front & Rear Roller	2013	BEARING - STAINLESS STEEL	112-5290	
	<i>Traction Unit</i>	8	Neutral Centering Device	All	BALL BEARING ASSEMBLY - SEALED	251-259	
		17	Hydraulic Pump ASM	2013	BEARING - CUP	104-4046	
		16	Hydraulic Pump ASM	2013	BEARING - CONE	98-4639	
		2	Hydraulic Pump ASM	2013	BEARING - THRUST	252-66	

Reelmaster® - continued

Equipment	Application	Fig. No.	Component	Year	Description	Part No.
Reelmaster 4000D	<i>Cutting Unit</i>	15	Reel	All	BALL BEARING ASSEMBLY - DUAL ROW EXT. RACE	59-6140
		16	Front & Rear Rollers	All	ROLLER BEARING ASSEMBLY - TAPERED CONE	254-78
Reelmaster 4500D	<i>Cutting Unit</i>	17	Front & Rear Rollers	All	BEARING RACE - TAPERED CUP	254-79
		15	Dethatcher - Reel	All	BALL BEARING ASSEMBLY - DUAL ROW EXT. RACE	59-6140
		16	2WD Rear Wheel - Inner	All	ROLLER BEARING ASSEMBLY - TAPERED CONE	254-106
	<i>Traction Unit</i>	17	2WD Rear Wheel - Inner	All	BEARING RACE - TAPERED CUP	254-107
		16	2WD Rear Wheel - Outer	All	ROLLER BEARING ASSEMBLY - TAPERED CONE	254-92
		17	2WD Rear Wheel - Outer	All	BEARING RACE - TAPERED CUP	254-72
Reelmaster 7000D	<i>Cutting Unit</i>	14	Reel	All	BALL BEARING ASSEMBLY - DUAL ROW	93-2489
		7	Rear Roller	All	BALL BEARING ASSEMBLY - OUTER SEAL ONLY	112-5290
Reelmaster Transport Frame	<i>Traction Unit</i>	16	Wheel	All	ROLLER BEARING ASSEMBLY - TAPERED CONE	254-62
		17	Wheel	All	BEARING RACE - TAPERED CUP	115-9471
	<i>Cutting Unit</i>	16	Reel	All	ROLLER BEARING ASSEMBLY - TAPERED CONE	254-94
		17	Reel	All	BEARING RACE - TAPERED CUP	254-72
		2	Reel Adjustment Knob	All	THRUST BEARING CAGE ASSEMBLY	257-6
		16	Drive Wheel Gear Hub	All	ROLLER BEARING ASSEMBLY - TAPERED CONE	254-78
		17	Drive Wheel Gear Hub	All	BEARING RACE - TAPERED CUP	254-79
		3	Idler Pinion Gear	All	NEEDLE BEARING ASSEMBLY	252-6
		16	Rear Roller	All	ROLLER BEARING ASSEMBLY - TAPERED CONE	254-78
17	Rear Roller	All	BEARING RACE - TAPERED CUP	254-79		

Groundsmaster®

Equipment	Application	Fig. No.	Component	Year	DESCRIPTION	Part No.
Groundsmaster 52 62	<i>Traction Unit</i>	8	Neutral Centering Device	All	BALL BEARING ASSEMBLY - SEALED	251-259
		3	Steering Pivot Arm - Front	All	NEEDLE BEARING ASSEMBLY	252-6
		12	Front Axle - Outer Bearing	All	ROLLER BEARING ASSEMBLY	21-8180
Groundsmaster 72	<i>Deck</i>	7	Blade Spindle	1973-77	BALL BEARING ASSEMBLY - OUTER SEAL ONLY	251-257
	<i>Traction Unit</i>	8	Neutral Centering Device	All	BALL BEARING ASSEMBLY - SEALED	251-259
		13	Engine Output Shaft Support	All	BALL BEARING - SELF ALIGNING W/COLLAR	251-252
		13	PTO Shaft Support	All	BALL BEARING - SELF ALIGNING W/COLLAR	251-252
		12	Front Axle - Outer Bearing	All	ROLLER BEARING ASSEMBLY	21-8180
Groundsmaster 200 Series	<i>52"/62" RD/SD</i>	6	Front Caster Wheel	1989 & Up	ROLLER BEARING CAGE ASSEMBLY	62-5570
		6	Front Caster Wheel	1989 & Up	BEARING - FLANGE	62-5580
	<i>72" SD Deck</i>	6	Front Caster Wheel	1989 & Up	ROLLER BEARING CAGE ASSEMBLY	62-5570
		6	Front Caster Wheel	1989 & Up	BEARING - FLANGE	62-5580
		6	Rear Caster Wheel	1998 & Up	ROLLER BEARING CAGE ASSEMBLY	63-8580
		6	Rear Caster Wheel	1998 & Up	BEARING - FLANGE	62-5580
	<i>62" Guardian</i>	6	Front & Rear Caster Wheel	All	ROLLER BEARING CAGE ASSEMBLY	83-4740
		6	Front & Rear Caster Wheel	All	BEARING - FLANGE	62-5580
	<i>Debris Blower</i>	6	Caster Wheel	All	ROLLER BEARING CAGE ASSEMBLY	62-5570
		6	Caster Wheel	All	BEARING - FLANGE	62-5580
	<i>Traction Unit</i>	8	Neutral Centering Device	All	BALL BEARING ASSEMBLY - SEALED	251-259
		12	Front Axle - Outer Bearing	All	ROLLER BEARING ASSEMBLY	21-8180
		16	2WD Rear Wheel - In/Out	All	ROLLER BEARING ASSEMBLY - TAPERED CONE	254-94
		17	2WD Rear Wheel - In/Out	All	BEARING RACE - TAPERED CUP	254-72
8		4WD Rear Axle Knuckle	1993-99	BALL BEARING ASSEMBLY - SEALED	251-347	
Groundsmaster 300 Series	<i>72" RD/SD</i>	21	Blade Spindle	All	BEARING & SPACER SET	49-8320
		6	Front Caster Wheel	1988-91	ROLLER BEARING CAGE ASSEMBLY	62-5570
		6	Front Caster Wheel	1992 & Up	ROLLER BEARING CAGE ASSEMBLY	83-4740
		6	Front Caster Wheel	1988 & Up	BEARING - FLANGE	62-5580
		6	Rear Caster Wheel	1988 & Up	ROLLER BEARING CAGE ASSEMBLY	63-8580
		6	Rear Caster Wheel	1988 & Up	BEARING - FLANGE	62-5580
		10	Foam Filled Caster Wheel	All	BALL BEARING ASSEMBLY - SEALED	120-5378
		11	10" Segmented Caster Wheel	All	BALL BEARING ASSEMBLY - FLANGED	251-321

QUICK REFERENCE GUIDE

BEARINGS

Groundsmaster® - continued

Equipment	Application	Fig. No.	Component	Year	Description	Part No.
Groundsmaster 300 Series	<i>72" Guardian</i>	21	Blade Spindle	All	BEARING & SPACER SET	71-2530
		6	Front & Rear Caster Wheel	All	ROLLER BEARING CAGE ASSEMBLY	83-4740
		6	Front & Rear Caster Wheel	All	BEARING - FLANGE	62-5580
		10	Foam Filler Caster Wheel	All	BALL BEARING ASSEMBLY - SEALED	120-5378
		11	10" Segmented Caster Wheel	All	BALL BEARING ASSEMBLY - FLANGED	251-321
	<i>72" Flex</i>	21	Blade Spindle	All	BEARING & SPACER SET	71-2530
		6	Caster Wheel	All	ROLLER BEARING CAGE ASSEMBLY	62-5570
		6	Caster Wheel	All	BEARING - FLANGE	62-5580
		10	Foam Filler Caster Wheel	All	BALL BEARING ASSEMBLY - SEALED	120-5378
		11	10" Segmented Caster Wheel	All	BALL BEARING ASSEMBLY - FLANGED	251-321
	<i>88" TriFlex</i>	6	Front Caster Wheel	1988-90	ROLLER BEARING CAGE ASSEMBLY	62-5570
		6	Front Caster Wheel	1991-94	ROLLER BEARING CAGE ASSEMBLY	83-4740
		6	Front Caster Wheel	All	BEARING - FLANGE	62-5580
		6	Rear Caster Wheel	All	ROLLER BEARING CAGE ASSEMBLY	63-8580
		6	Rear Caster Wheel	All	BEARING - FLANGE	62-5580
		10	Foam Filler Caster Wheel	All	BALL BEARING ASSEMBLY - SEALED	120-5378
	<i>Debris Blower</i>	6	Caster Wheel	All	ROLLER BEARING CAGE ASSEMBLY	83-4740
		6	Caster Wheel	All	BEARING - FLANGE	62-5580
	<i>Traction Unit</i>	13	Engine Output Shaft Support	All	BALL BEARING - SELF ALIGNING W/COLLAR	251-252
		13	PTO Shaft Support	All	BALL BEARING - SELF ALIGNING W/COLLAR	251-252
		8	Neutral Centering Device	All	BALL BEARING ASSEMBLY - SEALED	251-259
		12	Front Axle - Outer Bearing	All	ROLLER BEARING ASSEMBLY	21-8180
		16	2WD Rear Wheel - In/Out	All	ROLLER BEARING ASSEMBLY - TAPERED CONE	254-94
		17	2WD Rear Wheel - In/Out	All	BEARING RACE - TAPERED CUP	254-72
		8	4WD Rear Axle Knuckle	1991-98	BALL BEARING ASSEMBLY - SEALED	251-347
		8	4WD Rear Axle Knuckle	1991-98	BALL BEARING ASSEMBLY - SEALED	251-347
	Groundsmaster 360	<i>Traction Unit</i>	17	2WD Wheel Motor & Spindle Assembly	All	BEARING RACE - TAPERED CUP
16			2WD Wheel Motor & Spindle Assembly	All	ROLLER BEARING ASSEMBLY - TAPERED CONE	254-92
Groundsmaster 455D	<i>126" Quadfloat</i>	21	Blade Spindle	All	BEARING & SPACER SET	71-2530
		10	Caster Wheels	1996-03	BALL BEARING ASSEMBLY - SEALED	120-5378
		11	Segmented Caster Wheels	1992-00	BALL BEARING ASSEMBLY - FLANGED	251-321
	<i>Traction Unit</i>	8	Neutral Centering Device	All	BALL BEARING ASSEMBLY - SEALED	251-259
		16	2WD Rear Wheel - Inner	1992-93	ROLLER BEARING ASSEMBLY - TAPERED CONE	254-92
		17	2WD Rear Wheel - Inner	1992-93	BEARING RACE - TAPERED CUP	254-72
		16	2WD Rear Wheel - Inner	1994 & Up	ROLLER BEARING ASSEMBLY - TAPERED CONE	254-106
		17	2WD Rear Wheel - Inner	1994 & Up	BEARING RACE - TAPERED CUP	254-107
		16	2WD Rear Wheel - Outer	All	ROLLER BEARING ASSEMBLY - TAPERED CONE	254-92
		17	2WD Rear Wheel - Outer	All	BEARING RACE - TAPERED CUP	254-72
Groundsmaster 580D	<i>Center/Wing Decks</i>	21	Blade Spindle	All	BEARING & SPACER SET	71-2530
		11	Caster Wheels	1989-95	BALL BEARING ASSEMBLY - FLANGED	251-321
		10	Caster Wheels	1995 & Up	BALL BEARING ASSEMBLY - SEALED	120-5378
	<i>Traction Unit</i>	8	Neutral Centering Device	All	BALL BEARING ASSEMBLY - SEALED	251-259
		5	Hydraulic Pump Drive Shaft	1995 & Up	CROSS & BEARING ASSEMBLY	92-4187
		16	2WD Rear Wheel - Inner	All	ROLLER BEARING ASSEMBLY - TAPERED CONE	254-106
		17	2WD Rear Wheel - Inner	All	BEARING RACE - TAPERED CUP	254-107
		16	2WD Rear Wheel - Outer	All	ROLLER BEARING ASSEMBLY - TAPERED CONE	254-92
		17	2WD Rear Wheel - Outer	All	BEARING RACE - TAPERED CUP	254-72
		17	2WD Rear Wheel - Outer	All	BEARING RACE - TAPERED CUP	254-72
Groundsmaster 3000 3000D	<i>72" Decks</i>	21	Blade Spindle	All	BEARING & SPACER SET	71-2530
		10	Front Caster Wheel	All	BALL BEARING ASSEMBLY - SEALED	120-5378
	<i>Debris Blower</i>	6	Caster Wheel	All	ROLLER BEARING CAGE ASSEMBLY	83-4740
		6	Caster Wheel	All	BEARING - FLANGE	62-5580
	<i>Rotary Broom</i>	10	Front Caster Wheel	All	BALL BEARING ASSEMBLY - SEALED	120-5378
	<i>Traction Unit</i>	16	2WD Rear Wheel - In/Out	1996-98	ROLLER BEARING ASSEMBLY - TAPERED CONE	254-94
		16	2WD Rear Wheel - In/Out	1999-00	ROLLER BEARING ASSEMBLY - TAPERED CONE	254-92
		17	2WD Rear Wheel - In/Out	All	BEARING RACE - TAPERED CUP	254-72

Groundsmaster® - continued

Equipment	Application	Fig. No.	Component	Year	Description	Part No.
Groundsmaster 3280D 3320	<i>52" SD Deck</i>	6	Front Caster Wheel	All	ROLLER BEARING CAGE ASSEMBLY	62-5570
		6	Front Caster Wheel	All	BEARING - FLANGE	62-5580
	<i>Traction Unit</i>	8	Front Caster Wheel	All	BALL BEARING ASSEMBLY - SEALED	120-5378
		10	Neutral Centering Device	All	BALL BEARING ASSEMBLY - SEALED	251-259
		12	Front Axle - Outer Bearing	All	ROLLER BEARING ASSEMBLY	21-8180
		16	2WD Rear Wheel - In/Out	All	ROLLER BEARING ASSEMBLY - TAPERED CONE	254-94
		17	2WD Rear Wheel - In/Out	All	BEARING RACE - TAPERED CUP	254-72
Groundsmaster 4000D 4100D	<i>132"/124 RD</i>	10	Front Caster Wheel	All	BALL BEARING ASSEMBLY - SEALED	120-5378
		*	Impact Arm	2010 & Up	BEARING - PLASTIC	105-4552
	<i>Debris Blower</i>	10	Front Caster Wheel	All	BALL BEARING ASSEMBLY - SEALED	120-5378
		10	Front Caster Wheel	All	BALL BEARING ASSEMBLY - SEALED	120-5378
Groundsmaster 3500D 3505D	<i>27" RD Deck</i>	10	Front Rollers	All	BALL BEARING ASSEMBLY - SEALED	120-3366
		8	Rear Roller	2000-03	BALL BEARING ASSEMBLY - SEALED	251-347
		7	Rear Roller	2004-06	BALL BEARING ASSEMBLY - OUTER SEAL ONLY	109966
		7	Rear Roller	2007 & Up	BALL BEARING ASSEMBLY - OUTER SEAL ONLY	112-5290
	<i>Traction Unit</i>	8	Neutral Centering Device	All	BALL BEARING ASSEMBLY - SEALED	251-259
		16	2WD Rear Wheel - In/Out	All	ROLLER BEARING ASSEMBLY - TAPERED CONE	254-94
		17	2WD Rear Wheel - In/Out	All	BEARING RACE - TAPERED CUP	254-72
Groundsmaster 4500D 4700D	<i>27" RD Deck</i>	10	Front Rollers	All	BALL BEARING ASSEMBLY - SEALED	120-3366
		8	Rear Roller	2000-03	BALL BEARING ASSEMBLY - SEALED	251-347
		7	Rear Roller	2004-06	BALL BEARING ASSEMBLY - OUTER SEAL ONLY	109966
		7	Rear Roller	2007 & Up	BALL BEARING ASSEMBLY - OUTER SEAL ONLY	112-5290
Groundsmaster 5900 5910	<i>Traction Unit</i>	*	Piston Pump Assembly	2013 & Up	BEARING - ROLLER	125-5279
		*	Center Front Deck	All	BEARING - SPHERICAL	105-7441
		*	Double Driven Spindle	All	BEARING ASSEMBLY	110-8297
		*	High Driven Spindle	All	BEARING ASSEMBLY	110-8297
		*	Driving Spindle	All	BEARING ASSEMBLY	110-8297
		*	Driving Spindle Assembly	2016 & Up	BEARING SPACER SET	108-1954
		*	10" Wheel Assembly	2011 & Up	BEARING - 10" WHEEL	120-3366
		*	LH Deck Connection	2008 & Up	CROSS & BEARING KIT	104-4299
Groundsmaster 7200 7210	<i>62"/72" Deck</i>	16	Front Caster Wheel Fork	All	ROLLER BEARING ASSEMBLY - TAPERED CONE	254-106
		17	Front Caster Wheel Fork	All	BEARING RACE - TAPERED CUP	254-107

Aerator

Equipment	Application	Fig. No.	Component	Year	Description	Part No.
ProCore 440	<i>Aerator</i>	8	Flywheel Shaft	All	BALL BEARING ASSEMBLY - SEALED	100-5396
		8	Stomper Arm	All	BALL BEARING ASSEMBLY - SEALED	100-7599
		10	Bottom Link Arm	All	BALL BEARING ASSEMBLY - SEALED	100-7621
ProCore 660 880	<i>Aerator</i>	8	Flywheel Shaft	All	BALL BEARING ASSEMBLY - SEALED	100-5396
		8	Stomper Arm	All	BALL BEARING ASSEMBLY - SEALED	100-5386
		10	Bottom Link Arm	All	BALL BEARING ASSEMBLY - SEALED	100-7621
ProCore 648	<i>Aerator</i>	8	Neutral Centering Device	All	BALL BEARING ASSEMBLY - SEALED	251-259
		8	Crank Arm	All	BALL BEARING ASSEMBLY - SEALED	105-0965
		8	Stomper Arm	All	BALL BEARING ASSEMBLY - SEALED	106-8871
ProCore 864 1298	<i>Aerator</i>	8	Crank Arm Housing	All	BALL BEARING ASSEMBLY - SEALED	110-4555
		8	Stomper Arm	All	BALL BEARING ASSEMBLY - SEALED	110-4556
		5	Drive Shaft (Shielded)	All	CROSS & BEARING ASSEMBLY	110-4635
		5	Drive Shaft	All	CROSS & BEARING ASSEMBLY	110-4641
		8	Drive Pulley Support	All	BALL BEARING ASSEMBLY - SEALED	106-8871
ProCore Processor	<i>Aerator</i>	16	Wheel - Inner	All	ROLLER BEARING ASSEMBLY - TAPERED CONE	254-106
		17	Wheel - Inner	All	BEARING RACE - TAPERED CUP	254-107
		16	Wheel - Outer	All	ROLLER BEARING ASSEMBLY - TAPERED CONE	254-92
		17	Wheel - Outer	All	BEARING RACE - TAPERED CUP	254-72
Hydroject 3000 3010	<i>Aerator</i>	8	Neutral Centering Device	All	BALL BEARING ASSEMBLY - SEALED	251-259
		16	Rear Wheel - In/Out	All	ROLLER BEARING ASSEMBLY - TAPERED CONE	254-94
		17	Rear Wheel - In/Out	All	BEARING RACE - TAPERED CUP	254-72
Hydroject Hitch Kit	<i>Aerator</i>	11	Caster Wheel	All	BALL BEARING ASSEMBLY - FLANGED	251-321

QUICK REFERENCE GUIDE

BEARINGS

Workman®

Equipment	Application	Fig. No.	Component	Year	DESCRIPTION	Part No.
Workman 1110 2110	Vehicle	8	Steering Gearbox	All	BALL BEARING ASSEMBLY - SEALED	251-82
		8	Steering Gearbox	All	BALL BEARING ASSEMBLY - SEALED	38-7820
		8	Shift Lever Detent	All	BALL BEARING ASSEMBLY - SEALED	251-259
		16	2WD Front Wheel - Inner	All	ROLLER BEARING ASSEMBLY - TAPERED CONE	254-106
		17	2WD Front Wheel - Inner	All	BEARING RACE - TAPERED CUP	254-107
		16	2WD Front Wheel - Outer	All	ROLLER BEARING ASSEMBLY - TAPERED CONE	254-94
		17	2WD Front Wheel - Outer	All	BEARING RACE - TAPERED CUP	254-72
Workman 1300D	Vehicle	5	Rear Axle Shafts	All	CROSS & BEARING ASSEMBLY	92-4187
		19	Rear Axle Housings	All	BEARING & RETAINER SET	87-1970
Workman 3100	Vehicle	5	Rear Axle Shafts	All	CROSS & BEARING ASSEMBLY	92-4187
		19	Rear Axle Housings	All	BEARING & RETAINER SET	87-1970
		16	2WD Front Wheel - Inner	All	ROLLER BEARING ASSEMBLY - TAPERED CONE	254-106
		17	2WD Front Wheel - Inner	All	BEARING RACE - TAPERED CUP	254-107
		16	2WD Front Wheel - Outer	All	ROLLER BEARING ASSEMBLY - TAPERED CONE	254-94
		17	2WD Front Wheel - Outer	All	BEARING RACE - TAPERED CUP	254-72
		20	Clutch Release	2006 & Up	THRUST BEARING W/BRACKETS	110-2538
4	Transaxle Main Shaft	All	BALL BEARING ASSEMBLY - SINGLE ROW	251-8		
27	Gearshaft Assembly	All	BEARING - BALL	251-346		
Workman Series 3200 3300 3400	Vehicle	8	Hydraulic Pump Drive Shaft	All	BALL BEARING ASSEMBLY - SEALED	251-82
		5	Rear Axle Shafts	All	CROSS & BEARING ASSEMBLY	92-4187
		19	Rear Axle Housings	All	BEARING & RETAINER SET	87-1970
		16	2WD Front Wheel - Inner	All	ROLLER BEARING ASSEMBLY - TAPERED CONE	254-106
		17	2WD Front Wheel - Inner	All	BEARING RACE - TAPERED CUP	254-107
		16	2WD Front Wheel - Outer	All	ROLLER BEARING ASSEMBLY - TAPERED CONE	254-94
		17	2WD Front Wheel - Outer	All	BEARING RACE - TAPERED CUP	254-72
20	Clutch Release	2006 & Up	THRUST BEARING W/BRACKETS	110-2538		
4	Transaxle Main Shaft	All	BALL BEARING ASSEMBLY - SINGLE ROW	251-8		
27	Gearshaft Assembly	All	BEARING - BALL	251-346		
Workman Series 4200 4300	Vehicle	8	Hydraulic Pump Drive Shaft	All	BALL BEARING ASSEMBLY - SEALED	251-82
		5	Rear Axle Shafts	All	CROSS & BEARING ASSEMBLY	92-4187
		19	Rear Axle Housings	All	BEARING & RETAINER SET	87-1970
		20	Clutch Release	2006 & Up	THRUST BEARING W/BRACKETS	110-2538
		4	Transaxle Main Shaft	All	BALL BEARING ASSEMBLY - SINGLE ROW	251-8
27	Gearshaft Assembly	All	BEARING - BALL	251-346		
Workman MDE	Vehicle	8	Steering Gearbox	All	BALL BEARING ASSEMBLY - SEALED	251-82
		8	Steering Gearbox	All	BALL BEARING ASSEMBLY - SEALED	38-7820
		16	2WD Front Wheel - Inner	All	ROLLER BEARING ASSEMBLY - TAPERED CONE	254-106
		17	2WD Front Wheel - Inner	All	BEARING RACE - TAPERED CUP	254-107
		16	2WD Front Wheel - Outer	All	ROLLER BEARING ASSEMBLY - TAPERED CONE	254-94
17	2WD Front Wheel - Outer	All	BEARING RACE - TAPERED CUP	254-72		
Workman MD MDX	Vehicle	8	Steering Gearbox	All	BALL BEARING ASSEMBLY - SEALED	251-82
		8	Steering Gearbox	All	BALL BEARING ASSEMBLY - SEALED	38-7820
		8	Shift Lever Detent	All	BALL BEARING ASSEMBLY - SEALED	251-259
		16	2WD Front Wheel - Inner	All	ROLLER BEARING ASSEMBLY - TAPERED CONE	254-106
		17	2WD Front Wheel - Inner	All	BEARING RACE - TAPERED CUP	254-107
		16	2WD Front Wheel - Outer	All	ROLLER BEARING ASSEMBLY - TAPERED CONE	254-94
		17	2WD Front Wheel - Outer	All	BEARING RACE - TAPERED CUP	254-72
Workman HD HDX HDX-D HDX Auto	Vehicle	5	Rear Axle Shafts	All	CROSS & BEARING ASSEMBLY	92-4187
		20	Clutch Release	All	THRUST BEARING W/BRACKETS	110-2538
		4	Transaxle Main Shaft	All	BALL BEARING ASSEMBLY - SINGLE ROW	251-8
		27	Gearshaft Assembly	All	BEARING - BALL	251-346
Workman GTX	Vehicle	16	Front Frame & Suspension	All	BEARING - CONE, TAPERED	254-94
		17	Front Frame & Suspension	All	BEARING - CUP, TAPERED	254-72
		8	Pedal and Control	All	BEARING - BALL	251-259

Multi Pro®

Equipment	Application	Fig. No.	Component	Year	Description	Part No.
Multi Pro 1100	<i>Traction Unit</i>	8	Transmission Input Shaft	All	BALL BEARING ASSEMBLY - SEALED	251-82
		12	Rear Axle - Inner/Outer	All	ROLLER BEARING ASSEMBLY	21-8180
		16	Front Wheel - In/Out	All	ROLLER BEARING ASSEMBLY - TAPERED CONE	254-94
		17	Front Wheel - In/Out	All	BEARING RACE - TAPERED CUP	254-72
Multi Pro 1200 1250 1750	<i>Traction Unit</i>	16	Gearbox Output Shaft	All	ROLLER BEARING ASSEMBLY - TAPERED CONE	254-94
		17	Gearbox Output Shaft	All	BEARING RACE - TAPERED CUP	254-72
		19	Rear Axle Housings	All	BEARING & RETAINER SET	87-1970
		5	Rear Axle Shafts	All	CROSS & BEARING ASSEMBLY	92-4187
		16	2WD Front Wheel - In/Out	All	ROLLER BEARING ASSEMBLY - TAPERED CONE	254-92
		17	2WD Front Wheel - In/Out	All	BEARING RACE - TAPERED CUP	254-72
		27	Gearshaft Assembly	All	BEARING - BALL	251-346
Multi Pro 5800D	<i>Traction Unit</i>	8	Front Wheel	All	BEARING - SPINDLE ASSEMBLY	93-6587
		17	Front Wheel	All	BEARING - SPINDLE ASSEMBLY CUP	115-9471
		16	Front Wheel	All	BEARING - SPINDLE ASSEMBLY CONE	254-62

Specialty Turf Equipment

Equipment	Application	Fig. No.	Component	Year	Description	Part No.
Rac-O-Vac Sweeper		16	Wheel Hub ASM	2013	ROLLER-BEARING, CONE	254-62
		16	Wheel Hub ASM	2013	ROLLER-BEARING, CONE	254-65
		17	Wheel Hub ASM	2013	ROLLER-BEARING, CUP	254-66
		17	Wheel Hub ASM	2013	ROLLER-BEARING, CUP	115-9471
		NA	Blower Fan	2013	BALL BEARING	56-6220
		NA	Rake ASM	2013	ROLLER	56-6230
		8	Clutch ASM	2013	BEARING- CLUTCH ASM	107-1054
ProStripe 560		8	Lower ASM	All	BEARING	111-1276
		8	Lower ASM	All	ROLLER BEARING	111-1492
ProCore Core Processor	<i>Aerator</i>	16	Wheel - Inner	All	ROLLER BEARING ASSEMBLY - TAPERED CONE	254-106
		17	Wheel - Inner	All	BEARING RACE - TAPERED CUP	254-107
		16	Wheel - Outer	All	ROLLER BEARING ASSEMBLY - TAPERED CONE	254-92
		17	Wheel - Outer	All	BEARING RACE - TAPERED CUP	254-72

QUICK REFERENCE GUIDE

BELTS

Greensmaster® - Riders

Equipment	Description	Application	Part No.
Greensmaster 500	V-BELT	Transmission/Clutch	95-1811
Greensmaster 800	BELT	Reel Drive	65-6200
	BELT	Transport Wheel Drive	65-6210
	BELT	Drum Drive	65-9080
	BELT	Groomer Drive	65-9700
	V-BELT (SET OF 2)	Countershaft Drive	92-9218
Greensmaster 1000	BELT	Reel Drive	65-6200
	BELT	Transport Wheel Drive	65-6210
	BELT	Drum Drive	65-9080
	BELT	Groomer Drive	65-9700
	V-BELT (SET OF 2)	Countershaft Drive (1990-95 - 04050 & 04051)	65-7270
	V-BELT (SET OF 2)	Countershaft Drive (1995 & Up - 04052)	92-9218
Greensmaster 1600 2600	BELT	Reel Drive	65-6200
	BELT	Transport Wheel Drive	65-6210
	BELT	Drum Drive	65-9080
	BELT	Groomer Drive	65-9700
	V-BELT (SET OF 2)	Countershaft Drive	92-9218
Greensmaster Flex 18 1800 1820	BELT	Reel Drive	99-2022
	BELT	Drum Drive	117-1353
	BELT	Groomer Drive	120-2763
	BELT	Reel Drive	115-6743
	BELT	Drum Drive	115-6744
Greensmaster Flex 21 2100 2120	BELT	Reel Drive	99-2022
	BELT	Drum Drive (2001-2005)	99-2023
	BELT	Drum Drive (2006 & Up)	117-1353
	BELT	Groomer Drive	120-2763
	BELT	Reel Drive	115-6743
	BELT	Drum Drive	115-6744
Greensmaster 3000D	V-BELT	Alternator/Water Pump Drive (1989-1996)	67-4410
Greensmaster Cutting Units	MULTI-ROW V-BELT	Groomer Drive (3050 & 3200 Style Cutting Units)	95-0728
	BELT	Groomer Drive (3/300/3000 Style Cutting Units)	65-9700
	BELT	Groomer Drive (DPA Cutting Units)	120-2763
	V-BELT	Right Hand Roller Brush Assembly	105-5720
Greensmaster 3300 3320 3400 3420	V-BELT	Alternator/Engine ASM	119-4486
	V-BELT	Generator and Engine Frame ASM	117-4464

Reelmaster®

Equipment	Description	Application	Part No.
Reelmaster 216	V-BELT	Reel Drive	61-3380
	BELT	Jackshaft Drive	61-3390
	MULTI-ROW V-BELT	Pump Drive	61-3400
Reelmaster 216D	V-BELT	Cooling Fan Drive	83-9020
	MULTI-ROW V-BELT	Jackshaft Drive	92-3187
Reelmaster 2000D 2300D 2600D	MULTI-ROW V-BELT	Pump Drive	93-6840
	MULTI-ROW V-BELT	Pump Drive	95-8730
	V-BELT	Alternator Drive	99-3467
Reelmaster 335D 3500D/3550D 3555D 3575D	BELT	Reel Drive	47-7160
	BELT	Dethatcher Reel Drive	47-7160
	BELT	Timing Belt	74-8830
	BELT	V-Belt Alternator and pulley system	104-3494
	BELT	3V-Belt Piston Pump and Gear Asm	99-3619

Reelmaster® - continued

Equipment	Description	Application	Part No.
Reelmaster 450D	BELT	Reel Drive	47-7160
	BELT	Dethatcher Reel Drive	47-7160
	BELT	Fan Belt	62-6390
Reelmaster 4000D	BELT	Reel Drive	47-7160
	BELT	Dethatcher Reel Drive	47-7160
	V-BELT	Alternator Drive	98-7705
Reelmaster 4500D	BELT	Reel Drive	47-7160
	BELT	Dethatcher Reel Drive	47-7160
Reelmaster 223D 5100D 5300D	V-BELT	Alternator/Water Pump Drive	67-4410
Reelmaster 5200D 5400D	V-BELT	Alternator Drive	98-9676
	BELT	Rear Roller Brush Drive	108-6709
Reelmaster 5500D	V-BELT	Cooling Fan Drive	98-3921
	V-BELT	Alternator Drive	98-9676
	BELT	Rear Roller Brush Drive	108-6713
	BELT	Groomer Drive	108-0617
Reelmaster 5210 5410	V-BELT	Alternator Drive	98-9676
	BELT	Rear Roller Brush Drive	110-1746
	BELT	Groomer Drive	108-4497
Reelmaster 5510 5610	V-BELT	Alternator Drive	98-9676
	BELT	Rear Roller Brush Drive	110-1747
	BELT	Groomer Drive	110-1716
Reelmaster 6500D 6700D	MULTI-ROW V-BELT	Alternator Drive - Peugeot	94-3256
	V-BELT	Alternator Drive - Kubota	98-9676
	BELT	Rear Roller Brush Drive	108-6713
	BELT	Timing Belt (1995-2001 serial up to 210999999)	74-8830
	BELT	Rear Roller Brush Drive (SPA Cutting Units)	108-6713
	BELT	Groomer Drive (SPA Cutting Units)	108-0617
	BELT	Rear Roller Brush Drive (DPA Cutting Units)	110-1747
	BELT	Groomer Drive (DPA Cutting Units)	110-1716
Reelmaster 7000D	BELT	Alternator/Pulley ASM	120-5824

Groundsmaster®

Equipment	Description	Application	Part No.
Groundsmaster 52	V-BELT	PTO Drive (2 Req'd.)	41-9150
Groundsmaster 62	MULTI-ROW V-BELT	PTO Drive	44-8990
Groundsmaster 217D	MULTI-ROW V-BELT	PTO Drive	44-8990
Groundsmaster 220	MULTI-ROW V-BELT	PTO Drive	44-8990
Groundsmaster Series Decks 52 62 200	V-BELT	52" RD & SD Deck - Spindle Drive	27-1160
	V-BELT	62" RD & SD Deck - Spindle Drive	44-6260
	V-BELT	62" Guardian - Spindle Drive	92-5588
	V-BELT	72" SD Deck - Spindle Drive	57-0240
Groundsmaster 223D	V-BELT	PTO Drive	63-6240
	V-BELT	Alternator/Water Pump Drive (1992-1997)	67-4410
Groundsmaster 224	V-BELT	PTO Drive	63-6240
	V-BELT	Alternator/Water Pump Drive	67-4410
Groundsmaster 225	V-BELT	PTO Drive	63-6240
	V-BELT	Alternator/Water Pump Drive (1999-2004)	99-9156
Groundsmaster 228D	V-BELT	PTO Drive	63-6240
	V-BELT	Alternator/Water Pump Drive	104-3494

QUICK REFERENCE GUIDE

BELTS

Groundsmaster[®] - continued

Equipment	Description	Application	Part No.
Groundsmaster 322D 325D	MULTI-ROW V-BELT	PTO Drive	106-4383
	V-BELT	Alternator Drive	42-9100
	BELT	Fan Belt	43-5910
Groundsmaster 327	MULTI-ROW V-BELT	PTO Drive	106-4383
Groundsmaster 328D	V-BELT	Alternator Drive	98-9676
	MULTI-ROW V-BELT	PTO Drive	106-4383
	BELT	Fan Belt	105-3693
Groundsmaster 345	MULTI-ROW V-BELT	PTO Drive	106-4383
	V-BELT	Fan Belt	67-8510
	V-BELT	Alternator Drive (1994-2004)	92-9785
Groundsmaster 300 Series Decks	V-BELT	72" RD & SD Deck - Spindle Drive (3 Reqd.)	21-0890
	HEX-BELT	72" Guardian Deck - Spindle Drive	93-8457
	V-BELT	88" Triflex Center Deck - Spindle Drive	63-1510
	V-BELT	88" Triflex Wing Decks - Spindle Drive	72-3760
	V-BELT	72" Flex Deck Center Deck - Spindle Drive	99-9770
	V-BELT	72" Flex Deck Wing Deck - Spindle Drive	99-9771
Groundsmaster 3000 3000D	HEX-BELT	72" SD & RD & Guardian - Spindle Drive	93-8457
	V-BELT	84" RD & Guardian - Wing Deck Drive	93-4839
	HEX-BELT	84" RD & Guardian - Center Deck Drive	93-4838
Groundsmaster 3280D	MULTI-ROW V-BELT	PTO Drive	63-6240
	V-BELT	Alternator/Water Pump Drive	104-3494
Groundsmaster 3320	MULTI-ROW V-BELT	PTO Drive	63-6240
	V-BELT	Alternator/Water Pump Drive	99-9156
Groundsmaster 360	V-BELT	Engine Component Assembly	115-0123
	V-BELT	Air Conditioning Assembly	117-3399
	V-BELT	72" Guardian Deck - Right Spindle Drive	110-9592
	V-BELT	72" Guardian Deck - Left Spindle Drive	110-9593
	V-BELT	72" SD Deck - Left Spindle Drive	110-9591
	V-BELT	72" SD Deck - Right Spindle Drive	110-9590
Groundsmaster 3500D 3505D	V-BELT	Alternator Drive	98-9676
	MULTI-ROW V-BELT	Hydrostat Drive	99-3619
Groundsmaster 4000D	V-BELT	Spindle Drive	55-7660
	V-BELT	Alternator Drive	98-7705
Groundsmaster 4100D	V-BELT	Alternator Drive	98-7705
Groundsmaster 4300D	V-BELT	Fan / Alternator	98-9676
	V-BELT	Alternator Drive	98-7705
Groundsmaster 455D	MULTI-ROW V-BELT	Alternator Drive	94-3256
	V-BELT	Wing Decks - Spindle Drive (1992-00 #20000200)	86-1960
	V-BELT	Wing Decks - Spindle Drive (2000 #20000201-03)	100-2588
	V-BELT	126" Quadfloat Center Deck - Spindle Drive	86-1970
	BELT	Timing Belt	74-8830
Groundsmaster 580D	HEX-BELT	Center Deck - Spindle Drive	93-8457
	V-BELT	Wing Deck - Spindle Drive	99-2318
Groundsmaster 5900 / 5910	V-BELT	Center Deck - Spindle Drive	112-7376
	V-BELT	Center & Wing Deck - Spindle Drive	112-7377
Groundsmaster 7200 7210	V-BELT	Alternator Drive	98-9676
	V-BELT	62" Guardian Deck - Left Spindle Drive	110-9595
	V-BELT	62" Guardian Deck - Right Spindle Drive	110-9594
	V-BELT	72" Guardian Deck - Left Spindle Drive	110-9593
	V-BELT	72" Guardian Deck - Right Spindle Drive	110-9592
	V-BELT	72" SD Deck - Left Spindle Drive	110-9591
	BELT DRIVE	60" SD Deck - Spindle Drive	105-0887
	V-BELT	60" SD Deck - Spindle Drive	67-6920

Aerator

Equipment	Description	Application	Part No.
ProCore 440	V-BELT	72" SD Deck - Right Spindle Drive	110-9590
	MULTI-ROW V-BELT	Stomper Arm Drive	100-7644
ProCore 660 880	MULTI-ROW V-BELT	Tine Drive	100-5392
	MULTI-ROW V-BELT	Stomper Arm Drive	100-5392
ProCore 648	MULTI-ROW V-BELT	Primary Drive Belt	105-0989
	MULTI-ROW BELT	Secondary Drive Belt	105-0991
ProCore 864 1298	MULTI-ROW BELT	Secondary Drive Belt	110-4327

Workman®

Equipment	Description	Application	Part No.
Workman 1100	MULTI-ROW BELT	Transmission Drive	99-7143
Workman 1300D	V-BELT	Hydraulic Pump Drive	93-7140
	V-BELT	Alternator/Water Pump Drive	98-2947
Workman 2100 2110	V-BELT	Starter	99-7133
	V-BELT	CVT Transmission Drive	99-7144
Workman 3100 3120	V-BELT	Hydraulic Pump Drive	87-8370
Workman 3200 4200	V-BELT	Governor Drive (1993-2001)	87-3200
	V-BELT	Hydraulic Pump Drive (1993-2001)	87-3210
	V-BELT	Hydraulic Pump Drive (2002 & Up)	93-7140
	V-BELT	Alternator/Water Pump Drive (1993-2001)	92-2041
	V-BELT	Alternator/Water Pump Drive (2002 & Up)	99-9156
Workman 210 3220 3420	V-BELT	Governor Drive	87-3200
	V-BELT	Alternator/Water Pump Drive	92-2041
Workman 3300D 4300D	V-BELT	Hydraulic Pump Drive (1993-1997)	87-3210
	V-BELT	Hydraulic Pump Drive (1998 & Up)	93-7140
	V-BELT	Alternator/Water Pump Drive (1993-1997)	67-4410
	V-BELT	Alternator/Water Pump Drive (1998-2001)	98-2947
	V-BELT	Alternator/Water Pump Drive (2002 & Up)	99-9156
Workman 3310D 3320D	V-BELT	Hydraulic Pump Drive	93-7140
	V-BELT	Alternator/Water Pump Drive	98-2947
Workman MD	V-BELT	Starter	112-3131
	MULTI-ROW BELT	Transmission Drive	99-7143
Workman MDX	V-BELT	Starter	112-2911
	MULTI-ROW BELT	Transmission Drive	112-2912
	V-BELT	Engine, Clutch/Air Cleaner	136-6296
Workman MDX-D	V-BELT	Starter	112-2511
Workman HD	V-BELT	Hydraulic Pump Drive	87-8370
Workman HDX/HDX-D	V-BELT	Alternator/Water Pump Drive (2009-2013)	117-4922
	V-BELT	Alternator/Water Pump Drive (2013 & Up)	110-3796
HDX Auto	BELT-CVT	Belt-Gearbox Assembly	121-9612

QUICK REFERENCE GUIDE

BELTS

Multi Pro®

Equipment	Description	Application	Part No.
1100	BELT	Traction Drive	41679
1200	BELT	Engine and Gearbox Assembly	117-5896
1250	BELT	Engine and Gearbox Assembly	117-5896
1750	BELT - SYNCHRONOUS	Engine Mount	125-0765
5700	V-BELT	Alternator Drive	98-9676
5800	V-BELT	Alternator Drive	98-9676

Specialty Turf Equipment

Equipment	Description	Application	Part No.
ProCore Core Processor	V-BELT	Engine Drive (Set of 3)	110-2772
	V-BELT	Chopper Drive	115-8957
	BELT	Brush Drive	112-4254
	V-BELT	Corner Shaft	115-2951
Rac-O-Vac Sweeper	V-BELT	Engine & Clutch / Muffler Assembly	13-2650
	V-BELT	Impeller / Engine, Clutch & Muffler Assembly	93-0183
	V-BELT	Guard Assembly	93-4034
ProStripe 560	BELT	BELT-VARIATOR (520)	411024



myTurf® Pro

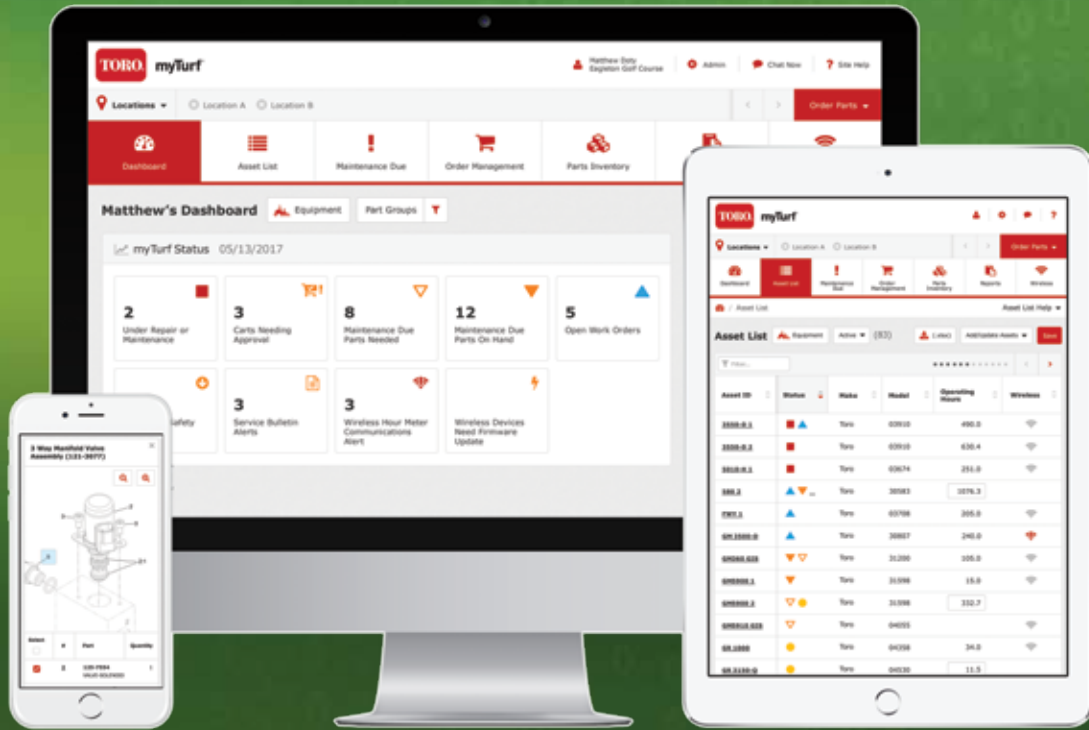

Order Parts Online, 24/7

- Order Toro equipment & Irrigation parts online, 24/7
- Schedule maintenance and manage repairs
- Access up-to-date reference materials



toro.com/myTurfPro

QUICK REFERENCE GUIDE

BLADES

Blades Reference Chart - Groundsmaster®										
GM Unit	Cutting Deck	Deck Model	Blade Length	Combo	Angle Sail	Medium Flow	High Flow	Atomic® Mulching	Flat	Standard
3280-D	52" SD (132 cm)	30555	18" (46 cm)				44-5480	104-1301		27-0990-03
	Service Pack						108-1477			
	60" SD (152 cm)	30366	20.5" (52 cm)				110-4702-03	110-4703-03		110-4701
	62" RD & Guardian (157 cm)	30403	21.75" (55 cm)					107-0214-03		92-5608-03
	72" SD (183 cm)	31336	24.5" (62 cm)			110-0621-03	110-0622-03	110-0624-03		
	72" RD & Guardian (183 cm)	31335 30303	25.18" (64 cm)							121-5347-03
360	60" SD (152 cm)	30456	20.5" (52 cm)			110-4701	110-4702-03	110-4703-03		110-4701
	62" Guardian (157 cm)	30457	21.75" (55.2 cm)					107-0214-03	110-6115-03	92-5608-03
	72" SD (183 cm)	30481	24.5" (62 cm)			110-0621-03	110-0622-03	110-0624-03		110-0621-03
	72" RD & Guardian (183 cm)	30353	25.18" (64 cm)	125-9444-03					112-9586-03	121-5347-03
	100" RD (254 cm)	31101	19" (48.3 cm)	106-7166-03				132-1319		
Service Pack						132-1325				
	25.18" (64 cm)		125-9444-03							
3500-D 3500-G 3505-D	27" RD (69 cm)	30834	27" (68.6 cm)	108-9026-03	105-9810-03		104-5183	107-0235-03		
Service Pack							108-1462			
4000-D 4010-D	Center & Wing Decks		21.75" (55.2 cm)					107-0214-03	110-6115-03	92-5608-03
	Service Pack							108-1450	110-6130	117-2722

3/1/2017



HIGH SAIL/FLOW

- Provides best quality of cut in most grass conditions.
- Provides better air flow.



ATOMIC BLADE

- Provides the best quality of cut while mulching.
- Preferred blade for mulching applications.



MEDIUM SAIL/FLOW

- Provides better quality of cut.
- Better overall performance in most conditions.



FLAT BLADE

- Low noise level.
- Lower power consumption.
- Reduced discharge velocity of clippings.

For more information, contact your local Toro distributor at 800-803-8676

Blades Reference Chart - Groundsmaster®										
GM Unit	Cutting Deck	Deck Model	Blade Length	Combo	Angle Sail	Medium Flow	High Flow	Atomic® Mulching	Flat	Standard
4100-D 4110-D	Center & Wing Decks		19" (48.3 cm)	106-7166-03				107-0215-03	110-6116-03	
	Service Pack			130-2660				108-1451	110-6140	
4300-D	22" RD (55.9 cm)	30845	22" (55.9 cm)	108-7395-03	117-0209-03		114-0434-03	114-0435-03		
	Service Pack			119-6957						
4500-D	27" RD (69 cm)	30834	27" (69 cm)	108-9026-03	105-9810-03		104-5183	107-0235-03		
	Service Pack						108-1463			
4700-D	27" RD (69 cm)	30834	27" (69 cm)	108-9026-03	105-9810-03		104-5183	107-0235-03		
	Service Pack						108-1464			
T3 5900 T3 5910	3 RD Decks		20" (50.8 cm)	110-5946-03				110-5948-03		
	Service Pack			115-8896				114-0897		
T4 5900 T4 5910	3 RD Decks		20" (50.8 cm)					132-1390-03		130-9151
	Service Pack							132-1391		132-1392
7200 7210	60" SD (152 cm)	30456	20.5" (52 cm)			110-4701	110-4702-03	110-4703-03		110-4701
	62" RD & Guardian (157 cm)	60457	21.75" (55.2 cm)					107-0214-03	110-6115-03	92-5608-03
	72" SD (183 cm)	30481	24.5" (62 cm)			110-0621-03	110-0622-03	110-0624-03		110-0621-03
	72" RD & Guardian (183 cm)	30353	25.18" (64 cm)	125-9444-03					112-9586-03	121-5347-03
	100" RD (254 cm)	31101	19" (48.3 cm)	106-7166-03				132-1319		
Service Pack							132-1325			
			25.18" (64 cm)	125-9444-03						

3/1/2017



HIGH SAIL/FLOW

- Provides best quality of cut in most grass conditions.
- Provides better air flow.



ATOMIC BLADE

- Provides the best quality of cut while mulching.
- Preferred blade for mulching applications.



MEDIUM SAIL/FLOW

- Provides better quality of cut.
- Better overall performance in most conditions.



FLAT BLADE

- Low noise level.
- Lower power consumption.
- Reduced discharge velocity of clippings.

For more information, contact your local Toro distributor at 800-803-8676

QUICK REFERENCE GUIDE

BLADES

Groundsmaster®

Equipment	Description	Application	Part No.
Groundsmaster Series Decks 52 62 200	STANDARD BLADE	52"/132.1 cm SD & RD Deck (18"/45.7 cm Blade)	27-0990-03
	HIGH SAIL BLADE	52"/132.1 cm SD & RD Deck (18"/45.7 cm Blade)	44-5480
	ATOMIC BLADE	52"/132.1 cm SD & RD Deck (18"/45.7 cm Blade)	104-1301
	ATOMIC BLADE SERVICE PACK	52"/132.1 cm SD & RD Deck (6 #104-1301 Blades)	108-1477
	STANDARD BLADE	62"/157.5 cm Guardian (21.75"/55.2 cm Blade)	92-5608-03
	STANDARD BLADE	62"/157.5 cm SD & RD Deck (21.75"/55.2 cm Blade)	44-6250-03
	HIGH SAIL BLADE	62"/157.5 cm SD & RD Deck (21.75"/55.2 cm Blade)	77-6710-03
	ATOMIC BLADE	62"/157.5 cm SD & RD Deck (21.75"/55.2 cm Blade)	104-1303
	ATOMIC BLADE SERVICE PACK	62"/157.5 cm SD & RD Deck (6 #104-1303 Blades)	106-0631
	STANDARD BLADE	72"/182.9 cm SD & RD Deck (24.75"/62.9 cm Blade)	94-1861-03
Groundsmaster Series Decks 72 300	HIGH SAIL BLADE	72"/182.9 cm SD & RD Deck (24.75"/62.9 cm Blade)	104-4569-03
	ATOMIC BLADE	72"/182.9 cm SD & RD Deck (24.75"/62.9 cm Blade)	104-1304
	ATOMIC BLADE SERVICE PACK	72"/182.9 cm SD & RD Deck (6 #104-1304 Blades)	108-1478
	STANDARD BLADE	72"/182.9 cm Guardian (25"/63.5 cm Blade)	85-6040-03
	STANDARD BLADE	72"/182.9 cm SD & RD Deck (25"/63.5 cm Blade)	29-5530-03
	HIGH SAIL BLADE	72"/182.9 cm SD & RD Deck (25"/63.5 cm Blade)	23-2410-03
	ATOMIC BLADE	72"/182.9 cm SD & RD Deck (25"/63.5 cm Blade)	106-4353-03
	ATOMIC BLADE SERVICE PACK	72"/182.9 cm SD & RD Deck (6 #106-4354 Blades)	108-1454
	STANDARD BLADE	88"/223.5 cm Triflex Deck (19"/48.3 cm Blade)	63-0080-03
	Groundsmaster 455D	STANDARD BLADE	126"/320.0 cm Quadfloat Deck (19"/48.3 cm Blade)
ATOMIC BLADE		126"/320.0 cm Quadfloat Deck (19"/48.3 cm Blade)	107-0216-03
ATOMIC BLADE SERVICE PACK		126"/320.0 cm Quadfloat Deck (7 #107-0216-03 Blades)	108-1452
Groundsmaster 580D	STANDARD BLADE	Center & Wing Decks (20"/50.8 cm Blade)	69-6920-03
	ATOMIC BLADE	Center & Wing Decks (20"/50.8 cm Blade)	107-0217-03
	ATOMIC BLADE SERVICE PACK	Center & Wing Decks (11 #107-0217-03 Blades)	108-1453
Groundsmaster 3000	STANDARD BLADE	72"/182.9 cm Guardian (25"/63.5 cm Blade)	85-6040-03
	STANDARD BLADE	72"/182.9 cm RD Deck (25"/63.5 cm Blade)	93-4982
	STANDARD BLADE	82"/208.3 cm Contour Deck (22"/55.9 cm Blade)	93-8409
Groundsmaster 3280D 3320	STANDARD BLADE	52"/132.1 cm SD & RD Deck (18"/45.7 cm Blade)	27-0990-03
	HIGH SAIL BLADE	52"/132.1 cm SD & RD Deck (18"/45.7 cm Blade)	44-5480
	ATOMIC BLADE	52"/132.1 cm SD & RD Deck (18"/45.7 cm Blade)	104-1301
	ATOMIC BLADE SERVICE PACK	52"/132.1 cm SD & RD Deck (6 #104-1301 Blades)	108-1477
	MEDIUM SAIL BLADE	60"/152.4 cm SD Deck (20.5"/52 cm Blade)	110-4701
	HIGH SAIL BLADE	60"/152.4 cm SD Deck (20.5"/52 cm Blade)	110-4702-03
	ATOMIC BLADE	60"/152.4 cm SD Deck (20.5"/52 cm Blade)	110-4703-03
	STANDARD BLADE	62"/157.5 cm RD & Guardian Deck (25"/55.2 cm Blade)	92-5608-03
	ATOMIC BLADE	62"/157.5 cm RD (21.75"/55.2 cm Blade)	107-0214-03
	STANDARD BLADE	72"/182.9 cm RD & Guardian Deck (24.5"/62.2 cm Blade)	121-5347-03
	MEDIUM SAIL BLADE	72"/182.9 cm SD Deck (24.5"/62.2 cm Blade)	110-0621-03
	HIGH SAIL BLADE	72"/182.9 cm SD Deck (24.5"/62.2 cm Blade)	110-0622-03
	ATOMIC BLADE	72"/182.9 cm RD & SD Deck (24.5"/62.2 cm Blade)	110-0624-03

HIGH SAIL

- Provides best quality of cut in most grass conditions.
- Preferred blade for bagging applications.

MEDIUM SAIL

- Provides better quality of cut.
- Better overall performance in most conditions.

Groundsmaster® - continued

Equipment	Description	Application	Part No.
Groundsmaster 3500D 3505D	STANDARD BLADE	27"/68.6 cm Deck (27"/68.6 cm Blade) (2000-05)	105-9810-03
	HIGH SAIL BLADE	27"/68.6 cm Deck (27"/68.6 cm Blade) (2000-05)	104-5183
	COMBINATION BLADE	27"/68.6 cm Deck (27"/68.6 cm Blade) (2006 & Up)	108-9026-03
	ATOMIC BLADE	27"/68.6 cm Deck (27"/68.6 cm Blade) (2006 & Up)	107-0235-03
	ATOMIC BLADE SERVICE PACK	27"/68.6 cm Deck (6 #107-0235-03 Blades)	108-1462
Groundsmaster 360	ATOMIC BLADE	72"/182.9 cm SD & Guardian Deck (24.5"/62.2 cm Blade)	110-0624-03
	MEDIUM SAIL BLADE	72"/182.9 cm SD & Guardian Deck (24.5"/62.2 cm Blade)	110-0622-03
	HIGH SAIL BLADE	100"/254 cm Deck (19"/48.3 cm Blade)	132-1319
Groundsmaster 4000D	STANDARD BLADE	132"/335.3 cm Deck (21.75"/55.2 cm Blade)	92-5608-03
	STD. BLADE SERVICE PACK	132"/335.3 cm Deck (7 #92-5608-03 Blades)	117-2722
	FLAT SAIL BLADE	132"/335.3 cm Deck (21.75"/55.2 cm Blade)	110-6115-03
	FLAT SAIL BLADE SERVICE PACK	132"/335.3 cm Deck (7 #110-6115-03 Blades)	110-6130
	ATOMIC BLADE	132"/335.3 cm Deck (21.75"/55.2 cm Blade)	107-0214-03
	ATOMIC BLADE SERVICE PACK	132"/335.3 cm Deck (7 #107-1214-03 Blades)	108-1450
Groundsmaster 4100D	STANDARD BLADE	124"/315.0 cm Deck (19"/48.3 cm Blade)	106-7166-03
	FLAT SAIL BLADE	124"/315.0 cm Deck (19"/48.3 cm Blade)	110-6116-03
	FLAT SAIL BLADE SERVICE PACK	124"/315.0 cm Deck (7 #110-6116-03 Blades)	110-6140
	ATOMIC BLADE	124"/315.0 cm Deck (19"/48.3 cm Blade)	107-0215-03
	ATOMIC BLADE SERVICE PACK	124"/315.0 cm Deck (7 #107-1215-03 Blades)	108-1451
Groundsmaster 4300D	COMBINATION BLADE	Contour Plus 22" Deck (22"/55.9 cm Blade)	108-7395-03
	COMBO BLADE SERVICE PACK	5 of 108-7395-03	119-6957
	HIGH SAIL BLADE	Contour Plus 22" Deck (22"/55.9 cm Blade)	114-0434-03
	ATOMIC BLADE	Contour Plus 22" Deck (22"/55.9 cm Blade)	114-0435-03
	ANGLE SAIL BLADE	Contour Plus 22" Deck (22"/55.9 cm Blade)	117-0209-03
Groundsmaster 4500D	STANDARD BLADE	27"/68.6 cm Deck (27"/68.6 cm Blade) (2002-05)	105-9810-03
	HIGH SAIL BLADE	27"/68.6 cm Deck (27"/68.6 cm Blade) (2002-05)	104-5183
	COMBINATION BLADE	27"/68.6 cm Deck (27"/68.6 cm Blade) (2006 & Up)	108-9026-03
	ATOMIC BLADE	27"/68.6 cm Deck (27"/68.6 cm Blade) (2006 & Up)	107-0235-03
	ATOMIC BLADE SERVICE PACK	27"/68.6 cm Deck (5 #107-0235-03 Blades)	108-1463
Groundsmaster 4700D	STANDARD BLADE	27"/68.6 cm Deck (27"/68.6 cm Blade) (2002-05)	105-9810-03
	HIGH SAIL BLADE	27"/68.6 cm Deck (27"/68.6 cm Blade) (2002-05)	104-5183
	COMBINATION BLADE	27"/68.6 cm Deck (27"/68.6 cm Blade) (2006 & Up)	108-9026-03
	ATOMIC BLADE	27"/68.6 cm Deck (27"/68.6 cm Blade) (2006 & Up)	107-0235-03
	ATOMIC BLADE SERVICE PACK	27"/68.6 cm Deck (7 #107-0235-03 Blades)	108-1464
Groundsmaster 5900 5910	STANDARD BLADE	Center & Wing Decks (20"/50.8 cm Blade) Tier3	110-5946-03
	STD. BLADE SERVICE PACK	Center & Wing Decks (11 #110-5946-03 Blades) Tier3	115-8896
	ATOMIC BLADE	Center & Wing Decks (20"/50.8 cm Blade) Tier3	110-5948-03
	ATOMIC BLADE SERVICE PACK	Center & Wing Decks (11 #110-5948-03 Blades) Tier3	114-0897
	STANDARD BLADE	Center & Wing Decks (20"/50.8 cm Blade) Tier4	130-9151-03
	ATOMIC BLADE	Center & Wing Decks (20"/50.8 cm Blade) Tier4	132-1390-03
	ATOMIC BLADE SERVICE PACK	Center & Wing Decks (11 #132-1390-03) Tier4	132-1391
	STANDARD BLADE SERVICE PACK	Center & Wing Decks (11 #130-9151-03 Blades) Tier4	132-1392
Groundsmaster 7200 7210	STANDARD BLADE	62"/157.5 cm Guardian (21.75"/55.2 cm Blade)	92-5608-03
	STANDARD BLADE	72"/182.9 cm Guardian (24.5"/62.2 cm Blade)	121-5347-03
	MEDIUM SAIL BLADE	72"/182.9 cm SD Deck (24.5"/62.2 cm Blade)	110-0621-03
	HIGH SAIL BLADE	72"/182.9 cm SD Deck (24.5"/62.2 cm Blade)	110-0622-03
	ATOMIC BLADE	72"/182.9 cm SD Deck (24.5"/62.2 cm Blade)	110-0624-03
	FLAT SAIL BLADE	72"/182.9 cm Guardian (24.5"/62.2 cm Blade)	112-9586-03
	HIGH SAIL BLADE	100"/254 cm Deck (19"/48.3 cm Blade)	132-1319

LOW SAIL

- Low noise level.
- Lower power consumption.
- Reduced discharge velocity of clippings.

ATOMIC

- Aggressive teeth design shreds grass leaving fine mulch.

QUICK REFERENCE GUIDE

FILTERS

Greensmaster[®] - Walkers

Equipment	Description	Part No.
Greensmaster 500/800/1000/1600/2600	Maintenance Kit (2004 - 2011)	30065**
	Maintenance Kit (2012 & Up)	30097**
	AIR FILTER ELEMENT - MAIN	93-8636
	AIR FILTER ELEMENT - WRAPPER	93-8637
	GAS FUEL FILTER SCREEN (GR 1000 1995-MID 1996 & UP ONLY)	93-8684
	GAS FUEL FILTER SCREEN	94-6826
Greensmaster Flex 18/1800/1820 Flex 21/2100/2120	Maintenance Kit (2004 - 2011)	30065**
	Maintenance Kit (2012 & Up)	30097**
	AIR FILTER ELEMENT - MAIN	93-8636
	AIR FILTER ELEMENT - WRAPPER	93-8637
	GAS FUEL FILTER SCREEN	94-6826

Greensmaster[®] - Riders

Equipment	Description	Part No.
Greensmaster 300	ENGINE OIL FILTER BREATHER ELEMENT	235118
	AIR FILTER ELEMENT	235116
	IN-LINE FUEL FILTER	108-3831
	HYDRAULIC OIL FILTER ELEMENT	74-3570
	AIR FILTER ELEMENT	92-0530
Greensmaster 3000	ENGINE OIL FILTER BREATHER ELEMENT	235118
	AIR FILTER ELEMENT - MAIN	4508302
	AIR FILTER ELEMENT - WRAPPER	4508301
	IN-LINE FUEL FILTER	108-3831
	HYDRAULIC OIL FILTER ELEMENT	74-3570
	AIR FILTER ELEMENT	92-0530
Greensmaster 3000D	ENGINE OIL FILTER	108-3841
	AIR FILTER ELEMENT	108-3833
	FUEL FILTER DIESEL - ELECTRIC FUEL PUMP	43-2550
	FUEL FILTER ELEMENT - DIESEL	63-8300
	HYDRAULIC OIL FILTER	74-3570
Greensmaster 3050 3100	ENGINE OIL FILTER	107-7817
	AIR FILTER ELEMENT - MAIN	92-0527
	IN-LINE FUEL FILTER	94-2690
	HYDRAULIC OIL FILTER	74-3570
Greensmaster 3150	400 Hour Filter Kit (Up to 2011)	30064**
	800 Hour Filter Kit (2013 & Up)	131-6262**
	ENGINE OIL FILTER	107-7817
	AIR FILTER ELEMENT - MAIN	92-0527
	IN-LINE FUEL FILTER	94-2690
	HYDRAULIC OIL FILTER	107-9531
Greensmaster 3200	ENGINE OIL FILTER	491056
	AIR FILTER ELEMENT	108-3811
	IN-LINE FUEL FILTER (1995-96)	94-2690
	IN-LINE FUEL FILTER (1997-98)	108-3854
	HYDRAULIC OIL FILTER ELEMENT	75-1310
Greensmaster 3200D	ENGINE OIL FILTER	85-4930
	AIR FILTER ELEMENT	108-3811
	DIESEL FUEL FILTER	130366040
	HYDRAULIC OIL FILTER ELEMENT	75-1310

Greensmaster⁺ - Riders - continued

Equipment	Description	Part No.
Greensmaster 3250D	400 Hour Filter Kit (2003-06)	30018**
	400 Hour Filter Kit (2007-2011)	30062**
	500 Hour Filter Kit (2012 & Up)	30086**
	ENGINE OIL FILTER (2007-2011)	108-3842
	ENGINE OIL FILTER	115-8189
	AIR FILTER ELEMENT	108-3811
	AIR FILTER SAFETY	98-2982
	DIESEL FUEL FILTER ELEMENT (2000-06)	100-3192
	BIO-DIESEL FUEL FILTER ELEMENT (2007-2011)	112-9188
	FILTER - SPIN ON	110-9049
HYDRAULIC OIL FILTER ELEMENT (2000-02)	75-1310	
HYDRAULIC OIL FILTER ELEMENT (2003 & UP)	107-9531	
Greensmaster 3300 3320	400 Hour Filter Kit	30042**
	IN-LINE FUEL FILTER	115-7854
	HYDRAULIC OIL FILTER	108-5194
Greensmaster 3400 3420	400 Hour Filter Kit	30043**
	ENGINE OIL FILTER	115-8189
	AIR FILTER	108-3811
	DIESEL FUEL FILTER (2008 & UP)	110-9049
	HYDRAULIC OIL FILTER ELEMENT	108-5194

Reelmaster⁺

Equipment	Description	Part No.
Reelmaster 216	ENGINE OIL FILTER BREATHER ELEMENT	235118
	AIR FILTER ELEMENT - MAIN	4508302
	AIR FILTER ELEMENT - WRAPPER	4508301
	GAS IN-LINE FUEL FILTER	108-3854
	HYDRAULIC OIL FILTER	54-0110
Reelmaster 216D	ENGINE OIL FILTER	85-4930
	AIR FILTER ELEMENT	108-3808
	DIESEL FUEL FILTER ELEMENT	130336040
	HYDRAULIC OIL FILTER	54-0110
Grounds Pro 2000	ENGINE OIL FILTER	107-7817
	AIR FILTER ELEMENT - MAIN	92-0527
	AIR FILTER ELEMENT - WRAPPER	272490S
	IN-LINE FUEL FILTER	108-3854
	HYDRAULIC OIL FILTER ELEMENT	54-0110
Grounds Pro 2000D	ENGINE OIL FILTER	108-3842
	AIR FILTER ELEMENT	108-3811
	DIESEL FUEL FILTER ELEMENT SEPARATOR	63-8300
	HYDRAULIC OIL FILTER	54-0110
Reelmaster 2000D	ENGINE OIL FILTER	108-3842
	AIR FILTER ELEMENT (2005 & UP)	108-3811
	DIESEL FUEL FILTER ELEMENT SEPARATOR	63-8300
	HYDRAULIC OIL FILTER ELEMENT	54-0110

QUICK REFERENCE GUIDE

FILTERS

Reelmaster[®] - continued

Equipment	Description	Part No.
Reelmaster 2300D 2600D	ENGINE OIL FILTER	85-4930
	AIR FILTER ELEMENT	108-3811
	DIESEL FUEL FILTER ELEMENT	130336040
	HYDRAULIC OIL FILTER ELEMENT	54-0110
Reelmaster 3100	400 Hour Filter Kit (1999-2007)	30016**
	400 Hour Filter Kit (2008 & Up)	30053**
	ENGINE OIL FILTER	108-3841
	ENGINE OIL FILTER BREATHER ELEMENT	98-9493
	AIR FILTER ELEMENT (2005 & UP)	108-3811
	IN-LINE PLASTIC DIESEL FUEL FILTER (1999-07 & 2010)	98-7612
	IN-LINE METAL DIESEL FUEL FILTER (1999-07)	108-3828
	DIESEL FUEL FILTER ELEMENT (1999-07)	98-9764
	DIESEL FUEL FILTER ELEMENT (2008 & UP)	110-9049
	IN-LINE BIO-DIESEL KIT	112-7836
	ELEMENT BIO-DIESEL KIT	110-9015
HYDRAULIC OIL FILTER ELEMENT	54-0110	
FILTER HEAD (2001 & UP)	92-5821	
Reelmaster 3550D	400 Hour Filter Kit	30090**
	AIR FILTER	108-3811
	ENGINE OIL FILTER	108-3841
	TRANSMISSION OIL FILTER	86-3010
	SPIN ON FILTER	110-9049
FILTER HEAD	92-5821	
Reelmaster 223D 5100D	ENGINE OIL FILTER	108-3841
	AIR FILTER ELEMENT	108-3833
	AIR FILTER PRE-CLEANER ASSEMBLY	48-7430
	DIESEL FUEL FILTER ELEMENT SEPARATOR	63-8300
	DIESEL ELECTRIC FUEL PUMP FILTER (EFP)	43-2550
	HYDRAULIC OIL FILTER ELEMENT RESERVOIR	75-1310
	HYDRAULIC OIL FILTER ELEMENT TRANS	110-4146
HYDRAULIC OIL FILTER ELEMENT FRONT AXLE	75-6340	
Reelmaster 5210 5410 5510	400 Hour Filter Kit (2006-07)	30039**
	400 Hour Filter Kit (2008 & Up) non Tier4	30054**
	ENGINE OIL FILTER	108-3841
	AIR FILTER ELEMENT	108-3810
	IN-LINE PLASTIC DIESEL FUEL FILTER (2006-07)	98-7612
	IN-LINE METAL DIESEL FUEL FILTER (2006-07)	108-3828
	DIESEL FUEL FILTER ELEMENT (2006-07)	98-9764
	DIESEL FUEL FILTER ELEMENT (2008 & UP)	110-9049
	IN-LINE BIO-DIESEL KIT	112-7836
	ELEMENT BIO-DIESEL KIT	110-9015
FILTER HEAD (2006 & UP)	92-5821	
Reelmaster 5410G 5510G	800 Hour Filter Kit	30091**
	AIR FILTER	108-3810
	OIL FILTER	108-3841
	FILTER ELEMENT	94-2621
TRANSMISSION OIL FILTER	86-3010	
Reelmaster 5410D 5510D	800 Hour Filter Kit Tier4 Final	30093**
	AIR FILTER	108-3810
	ENGINE FILTER	125-7025
	FILTER ELEMENT	94-2621
	TRANSMISSION OIL FILTER	86-3010
	FILTER SPIN ON	125-2915
FUEL FILTER	125-8752	

Reelmaster[®] - continued

Equipment	Description	Part No.
Reelmaster 5010-H	800 Hour Filter Kit	30247**
	ENGINE OIL FILTER	108-3841
	FUEL/WATER SEPARATOR	110-9049
	HYDRAULIC OIL FILTER	86-3010
	AIR FILTER	108-3810
Reelmaster 5200D 5400D	400 Hour Filter Kit	30015**
	ENGINE OIL FILTER	108-3841
	ENGINE OIL FILTER BREATHER ELEMENT	98-9493
	AIR FILTER ELEMENT (2005 & UP)	108-3810
	AIR FILTER PRE-CLEANER ASSEMBLY	48-7430
	IN-LINE PLASTIC DIESEL FUEL FILTER (1998)	98-7612
	IN-LINE METAL DIESEL FUEL FILTER (1998)	108-3828
	DIESEL FUEL FILTER ASSEMBLY (1991-01)	99-8351
	DIESEL FUEL FILTER ELEMENT (1991-01)	99-8358
	IN-LINE PLASTIC DIESEL FUEL FILTER (2002 & UP)	98-7612
	IN-LINE METAL DIESEL FUEL FILTER (2002 & UP)	108-3828
	DIESEL FUEL FILTER ELEMENT SEPARATOR	98-9764
	IN-LINE BIO-DIESEL KIT	112-7836
	BIO-DIESEL FUEL FILTER ELEMENT	110-9015
	HYDRAULIC OIL FILTER ELEMENT RESERVOIR	75-1310
	HYDRAULIC OIL FILTER ELEMENT TRANS	110-4146
	HYDRAULIC OIL FILTER ELEMENT FRONT AXLE	75-6340
Reelmaster 5300D	ENGINE OIL FILTER	112-8409
	AIR FILTER ELEMENT	108-3833
	AIR FILTER PRE-CLEANER ASSEMBLY	48-7430
	DIESEL FUEL FILTER ELEMENT SEPARATOR	63-8300
	DIESEL ELECTRIC FUEL PUMP	43-2550
	HYDRAULIC OIL FILTER ELEMENT RESERVOIR	75-1310
	HYDRAULIC OIL FILTER ELEMENT TRANS	110-4146
	HYDRAULIC OIL FILTER ELEMENT FRONT AXLE	75-6340
Reelmaster 5500D	400 Hour Filter Kit	30038**
	ENGINE OIL FILTER	108-3841
	ENGINE OIL BREATHER ELEMENT	98-9493
	AIR FILTER ELEMENT (2005 & UP)	108-3810
	AIR FILTER PRE-CLEANER ASSEMBLY	48-7430
	IN-LINE DIESEL FUEL FILTER (2000-01)	99-8351
	IN-LINE PLASTIC DIESEL FUEL FILTER (2002 & UP)	98-7612
	IN-LINE METAL DIESEL FUEL FILTER (2002 & UP)	108-3828
	DIESEL FUEL FILTER ELEMENT SEPARATOR	98-9764
	IN-LINE BIO-DIESEL KIT	112-7836
	BIO-DIESEL FUEL FILTER ELEMENT	110-9015
	HYDRAULIC OIL FILTER ELEMENT RESERVOIR	94-2621
	HYDRAULIC OIL FILTER ELEMENT TRANS	110-4146
HYDRAULIC OIL FILTER ELEMENT FRONT AXLE	75-6340	
Reelmaster 5610	400 Hour Filter Kit (2006-07)	30040**
	400 Hour Filter Kit (2008 - 2012)	30055**
	ENGINE OIL FILTER	108-3841
	AIR FILTER ELEMENT	108-3812
	IN-LINE PLASTIC DIESEL FUEL FILTER (2006-07)	98-7612
	IN-LINE METAL DIESEL FUEL FILTER (2006-07)	108-3828
	DIESEL FUEL FILTER ELEMENT (2006-07)	98-9764
	DIESEL FUEL FILTER ELEMENT (2008 & UP)	110-9049
	IN-LINE BIO-DIESEL KIT	112-7836
	BIO-DIESEL FUEL FILTER ELEMENT	110-9015
HYDRAULIC OIL FILTER ELEMENT STEERING	86-3010	
HYDRAULIC OIL FILTER ELEMENT RESERVOIR	94-2621	

QUICK REFERENCE GUIDE

FILTERS

Reelmaster[®] - continued

Equipment	Description	Part No.
Reelmaster 6500D 6700D	400 Hour Filter Kit (2003-07)	30014**
	400 Hour Filter Kit (2008 & Up)	30057**
	ENGINE OIL FILTER (1995-01)	108-3837
	ENGINE OIL FILTER (2001 & UP)	108-3841
	ENGINE OIL BREATHER ELEMENT (2001 & UP)	98-9493
	AIR FILTER OUTER	108-3812
	AIR FILTER INNER	108-3813
	DIESEL FUEL FILTER ELEMENT (1995-01)	76-5220
	DIESEL FUEL FILTER ASSEMBLY (2001-02)	99-8351
	DIESEL FUEL FILTER ELEMENT (2001-02)	99-8358
	IN-LINE PLASTIC DIESEL FUEL FILTER (2003-07)	98-7612
	IN-LINE METAL DIESEL FUEL FILTER (2003-07)	108-3828
	DIESEL FUEL FILTER ELEMENT (2003-07)	98-9764
	DIESEL FUEL FILTER ELEMENT (2008 & UP)	110-9049
	IN-LINE BIO-DIESEL KIT	112-7836
	ELEMENT BIO-DIESEL KIT	110-9015
	HYDRAULIC OIL FILTER ELEMENT	94-2621
Reelmaster 335D 3500D	ENGINE OIL FILTER	108-3837
	AIR FILTER ELEMENT	108-3833
	DIESEL FUEL FILTER ELEMENT	76-5220
	HYDRAULIC OIL FILTER ELEMENT	86-3010
Reelmaster 450D 4500D	ENGINE OIL FILTER	108-3835
	AIR FILTER ELEMENT	108-3833
	AIR FILTER PRE-CLEANER ASSEMBLY	48-7430
	DIESEL FUEL FILTER ELEMENT	60-5470
	HYDRAULIC OIL FILTER ELEMENT (1986-92)	69-1720
HYDRAULIC OIL FILTER ELEMENT (1993 & UP)	86-6110	
Reelmaster 4000D	400 Hour Filter Kit (2002-07)	30012**
	400 Hour Filter Kit (2008 & Up)	30061**
	ENGINE OIL FILTER	104-5169
	ENGINE OIL BREATHER ELEMENT	98-7419
	AIR FILTER OUTER	108-3812
	AIR FILTER INNER	108-3813
	IN-LINE PLASTIC DIESEL FUEL FILTER (1998-01)	98-7612
	IN-LINE METAL DIESEL FUEL FILTER (1998-01)	108-3828
	IN-LINE DIESEL FUEL FILTER ASSEMBLY (2002-03)	99-8351
	IN-LINE DIESEL FUEL FILTER ELEMENT (2002-03)	99-8358
	IN-LINE PLASTIC DIESEL FUEL FILTER (2004-2007)	98-7612
	IN-LINE METAL DIESEL FUEL FILTER (2004-07)	108-3828
	DIESEL FUEL FILTER ELEMENT SEPARATOR (1998-01)	76-5220
	DIESEL FUEL FILTER ELEMENT SEPARATOR (2002 & UP)	98-9764
	IN-LINE BIO-DIESEL KIT	112-7836
	ELEMENT BIO-DIESEL KIT	110-9015
	HYDRAULIC OIL FILTER ELEMENT	86-6110
Reelmaster 7000D	ENGINE OIL FILTER	104-5169
	AIR FILTER OUTER	108-3814
	AIR FILTER INNER	108-3816
	GAS FUEL FILTER ELEMENT (2008 & UP)	110-9049
	HYDRAULIC OIL FILTER AT PUMP	75-1310
	HYDRAULIC OIL FILTER AT MANIFOLD	94-2621
	OIL FILTER	93-2242

Groundsmaster®

Equipment	Description	Part No.
Groundsmaster 52	AIR FILTER ELEMENT	108-3808
	IN-LINE GAS FUEL FILTER	108-3831
	HYDRAULIC OIL FILTER ELEMENT - TRANS	23-2300
Groundsmaster 62	ENGINE OIL FILTER	108-3817
	AIR FILTER ELEMENT	108-3833
	IN-LINE GAS FUEL FILTER	108-3831
Groundsmaster 217D	HYDRAULIC OIL FILTER ELEMENT - TRANS	23-2300
	ENGINE OIL FILTER	42-9030
	AIR FILTER ELEMENT	108-3833
Groundsmaster 220	IN-LINE DIESEL FUEL FILTER	43-1820
	DIESEL ELECTRIC FUEL PUMP FILTER (EFP)	43-2550
	HYDRAULIC OIL FILTER ELEMENT- TRANS	23-2300
	ENGINE OIL FILTER	108-3817
	ENGINE OIL FILTER BREATHER ELEMENT	57-8580
Groundsmaster 220D 223D	AIR FILTER ELEMENT	108-3833
	IN-LINE GAS FUEL FILTER	71-5960
	HYDRAULIC OIL FILTER ELEMENT- TRANS	23-2300
	400 Hour Filter Kit	30030**
	ENGINE OIL FILTER	108-3841
Groundsmaster 224	AIR FILTER ELEMENT	108-3833
	DIESEL FUEL FILTER ELEMENT SEPARATOR	63-8300
	DIESEL ELECTRIC FUEL PUMP FILTER (EFP)	43-2550
	HYDRAULIC OIL FILTER ELEMENT- TRANS	23-2300
	ENGINE OIL FILTER	108-3841
Groundsmaster 225	AIR FILTER ELEMENT	108-3833
	IN-LINE GAS FUEL FILTER	108-3854
	HYDRAULIC OIL FILTER ELEMENT- TRANS	23-2300
	400 Hour Filter Kit	30002**
	ENGINE OIL FILTER	108-3842
Groundsmaster 228D	AIR FILTER ELEMENT	108-3810
	IN-LINE PLASTIC DIESEL FUEL FILTER	98-7612
	IN-LINE METAL DIESEL FUEL FILTER	108-3828
	DIESEL FUEL FILTER ELEMENT SEPARATOR	98-9764
	IN-LINE BIO-DIESEL FUEL FILTER KIT	112-7836
	BIO-DIESEL FUEL FILTER ELEMENT	110-9015
	DIESEL ELECTRIC FUEL PUMP FILTER (EFP)	43-2550
	HYDRAULIC OIL FILTER ELEMENT- TRANS	23-2300
	ENGINE OIL FILTER	42-9030
	AIR FILTER ELEMENT	108-3833
	IN-LINE DIESEL FUEL FILTER	43-1820
Groundsmaster 322D	DIESEL FUEL FILTER ELEMENT SEPARATOR (1989-90)	63-8300
	DIESEL ELECTRIC FUEL PUMP FILTER (EFP)	43-2550
	HYDRAULIC OIL FILTER ELEMENT- TRANS	23-2300
	ENGINE OIL FILTER	42-9030
	AIR FILTER ELEMENT	108-3833

QUICK REFERENCE GUIDE

FILTERS

Groundsmaster[®] - continued

Equipment	Description	Part No.
Groundsmaster 325D	400 Hour Filter Kit	30023**
	ENGINE OIL FILTER 2WD	42-9030
	ENGINE OIL FILTER 4WD (1991-94)	42-9030
	ENGINE OIL FILTER 4WD (1995 & UP)	108-3841
	AIR FILTER ELEMENT	108-3833
	IN-LINE DIESEL FUEL FILTER	43-1820
	DIESEL FUEL FILTER ELEMENT SEPARATOR	63-8300
	DIESEL ELECTRIC FUEL PUMP FILTER (EFP)	43-2550
Groundsmaster 327	HYDRAULIC OIL FILTER ELEMENT	23-9740
	ENGINE OIL FILTER	
	AIR FILTER ELEMENT	108-3833
	IN-LINE GAS FUEL FILTER	108-3831
Groundsmaster 328D	HYDRAULIC OIL FILTER ELEMENT - TRANS	23-2300
	400 Hour Filter Kit (2001 thru 2007)	30022**
	400 Hour Filter Kit (2008 & Up)	30059**
	ENGINE OIL FILTER	108-3841
	ENGINE OIL FILTER BREATHER ELEMENT	98-9493
	AIR FILTER ELEMENT	108-3810
	IN-LINE PLASTIC DIESEL FUEL FILTER (2001-07)	98-7612
	IN-LINE METAL DIESEL FUEL FILTER (2001-07)	108-3828
	DIESEL FUEL FILTER ELEMENT (2001-07)	98-9764
	DIESEL FUEL FILTER ELEMENT (2008 & UP)	110-9049
	DIESEL ELECTRIC FUEL PUMP FILTER (EFP)	43-2550
	IN-LINE BIO-DIESEL FUEL FILTER KIT	112-7836
	BIO-DIESEL FUEL FILTER ELEMENT	110-9015
Groundsmaster 345	HYDRAULIC OIL FILTER ELEMENT	23-9740
	400 Hour Filter Kit	30021**
	ENGINE OIL FILTER	108-3817
	AIR FILTER ELEMENT	108-3833
	GAS FUEL FILTER AT TANK	108-3831
	GAS FUEL FILTER ENGINE (1999 & UP)	FG778B
	HYDRAULIC OIL FILTER	23-9740
Groundsmaster 360	MVP Filter Kit	30261**
	ENGINE OIL FILTER	108-3841
	AIR FILTER ELEMENT	108-3810
	DIESEL FUEL FILTER ELEMENT (2008 & UP)	110-9049
Groundsmaster 455D	HYDRAULIC OIL FILTER ELEMENT TRANS	108-5194
	400 Hour Filter Kit	30028**
	ENGINE OIL FILTER	108-3837
	AIR FILTER ELEMENT (1992-95)	108-3833
	AIR FILTER ELEMENT OUTER (1996 & UP)	108-3812
	AIR FILTER ELEMENT INNER (1996 & UP)	108-3813
	DIESEL FUEL FILTER ELEMENT	76-5220
Groundsmaster 580D	HYDRAULIC OIL FILTER ELEMENT	86-3010
	400 Hour Filter Kit (1989-03)	30024**
	400 Hour Filter Kit (2004 & Up)	30063**
	ENGINE OIL FILTER (1989-97)	108-3835
	ENGINE OIL FILTER (1998 & UP)	110-6166
	AIR FILTER ELEMENT (1989-97)	108-3809
	AIR FILTER ELEMENT 2005 & UP)	108-3815
	DIESEL FUEL FILTER ELEMENT INJECTION PUMP	108-3818
	DIESEL FUEL FILTER FEED PUMP	70-4790
	DIESEL FUEL FILTER ELEMENT (1989-03)	117-9432
	DIESEL FUEL FILTER ELEMENT (2004-05)	60-5470
Groundsmaster 580D	IN-LINE DIESEL FUEL FILTER (2006 & UP)	108-3831
	BIO-DIESEL FUEL FILTER ELEMENT KIT	112-9188
	HYDRAULIC OIL FILTER ELEMENT	69-1720

Groundsmaster[®] - continued

Equipment	Description	Part No.
Groundsmaster 3000	ENGINE OIL FILTER	FL-400-A
	AIR FILTER ELEMENT (1996)	108-3812
	GAS FUEL FILTER	FG795A
	HYDRAULIC OIL FILTER ELEMENT	94-3951
Groundsmaster 3000D	400 Hour Filter Kit	30010**
	ENGINE OIL FILTER	108-3837
	ENGINE OIL FILTER BREATHER ELEMENT	93-5670
	AIR FILTER ELEMENT (1996)	108-3812
	DIESEL FUEL FILTER ELEMENT	76-5220
	HYDRAULIC OIL FILTER ELEMENT	94-3951
Groundsmaster 3280D	400 Hour Filter Kit (2005-07)	30034**
	400 Hour Filter Kit (2008-2015)	30051**
	400 Hour filter Kit (2016 & Up)	30262**
	ENGINE OIL FILTER	108-3841
	AIR FILTER ELEMENT (2005 & UP)	108-3810
	IN-LINE PLASTIC DIESEL FUEL FILTER (2005-07)	98-7612
	IN-LINE METAL DIESEL FUEL FILTER (2005-07)	108-3828
	DIESEL FUEL FILTER ELEMENT (2005-07)	98-9764
	DIESEL FUEL FILTER ELEMENT (2008 - 2012)	110-9049
	IN-LINE BIO-DIESEL FUEL FILTER KIT	112-7836
	BIO-DIESEL FUEL FILTER ELEMENT	110-9015
HYDRAULIC OIL FILTER ELEMENT - TRANS	23-2300	
Groundsmaster 3320	ENGINE OIL FILTER	108-3842
	AIR FILTER ELEMENT (2005 & UP)	108-3810
	IN-LINE GAS FUEL FILTER	108-3854
	HYDRAULIC OIL FILTER ELEMENT - TRANS	23-2300
Groundsmaster 3500D 3505D	400 Hour Filter Kit (2002-2007)	30027**
	400 Hour Filter Kit (2008-2012)	30058**
	400 Hour Filter Kit (2013 & Up)	30090**
	ENGINE OIL FILTER	108-3841
	ENGINE OIL FILTER BREATHER ELEMENT	98-9493
	AIR FILTER ELEMENT (2005 & UP)	108-3810
	IN-LINE PLASTIC DIESEL FUEL FILTER (2002-07)	98-7612
	IN-LINE METAL DIESEL FUEL FILTER (2002-07)	108-3828
	DIESEL FUEL FILTER ELEMENT (2002-07)	98-9764
	DIESEL FUEL FILTER ELEMENT (2008-2012)	110-9049
	IN-LINE BIO-DIESEL FUEL FILTER KIT	112-7836
	BIO-DIESEL FUEL FILTER ELEMENT	110-9015
	HYDRAULIC OIL FILTER ELEMENT (2000-01)	54-0110
	HYDRAULIC OIL FILTER ELEMENT (2002 & UP)	86-3010
Groundsmaster 4000D 4100D	400 Hour Filter Kit (2001-07)	30029**
	400 Hour Filter Kit (2008 & Up)	30056**
	800 Hour Filter Kit (T4i)	30089**
	800 Hour Filter Kit (T4F)	30408**
	ENGINE OIL FILTER (2001 & UP)	104-5169
	ENGINE OIL FILTER BREATHER ELEMENT	98-7419
	AIR FILTER ELEMENT INNER (2004 & UP)	108-3816
	AIR FILTER ELEMENT OUTER (2004 & UP)	108-3814
	IN-LINE PLASTIC DIESEL FUEL FILTER (2001-07)	98-7612
	IN-LINE METAL DIESEL FUEL FILTER (2001-07)	108-3828
	DIESEL FUEL FILTER ELEMENT (2001-07)	98-9764
	DIESEL FUEL FILTER ELEMENT (2008 & UP)	110-9049
	IN-LINE BIO-DIESEL FUEL FILTER KIT	112-7836
BIO-DIESEL FUEL FILTER ELEMENT	110-9015	
HYDRAULIC OIL FILTER ELEMENT AT PUMP	75-1310	
HYDRAULIC OIL FILTER ELEMENT AT MANIFOLD	94-2621	
OIL FILTER	93-2242	

*Not illustrated. **Not sold separately. See pages 20-33 for kit contents. Prices subject to change without notice. Please see your Parts Catalog or Master Parts Viewer to ensure the correct part is ordered, as the part you need may not be listed above. toro.com/parts

QUICK REFERENCE GUIDE

FILTERS

Groundsmaster[®] - continued

Equipment	Description	Part No.
Groundsmaster 4300D	400 Hour Filter Kit (2008 - 2012)	30055**
	800 Hour Filter MVP Kit (2013 & Up)	30093**
	ENGINE OIL FILTER	108-3841
	AIR FILTER	108-3812
	IN-LINE DIESEL FUEL FILTER	110-9044
	DIESEL FUEL FILTER ELEMENT (2008 - 2012)	110-9049
	HYDRAULIC OIL FILTER RESERVOIR ELEMENT	94-2621
	HYDRAULIC OIL FILTER AT PUMP ELEMENT	86-3010
Groundsmaster 4500D 4700D	400 Hour Filter Kit (2001-07)	30029**
	400 Hour Filter Kit (2008 & Up)	30056**
	800 Hour Filter Kit (T4i)	30089**
	800 Hour Filter Kit (T4F)	30408**
	ENGINE OIL FILTER	104-5169
	ENGINE OIL FILTER BREATHER ELEMENT	98-7419
	AIR FILTER ELEMENT INNER (2004 & UP)	108-3816
	AIR FILTER ELEMENT OUTER (2004 & UP)	108-3814
	IN-LINE PLASTIC DIESEL FUEL FILTER (2002-07)	98-7612
	IN-LINE METAL DIESEL FUEL FILTER (2002-07)	108-3828
	DIESEL FUEL FILTER ELEMENT (2002-07)	98-9764
	DIESEL FUEL FILTER ELEMENT (2008 & UP)	110-9049
	IN-LINE BIO-DIESEL FUEL FILTER KIT	112-7836
	BIO-DIESEL FUEL FILTER ELEMENT	110-9015
	HYDRAULIC OIL FILTER ELEMENT AT PUMP	75-1310
	HYDRAULIC OIL FILTER ELEMENT AT MANIFOLD	94-2621
OIL FILTER	93-2242	
Groundsmaster 5900 5910	400 Hour Filter Kit	30041**
	ENGINE OIL FILTER	130-8860
	AIR FILTER ELEMENT INNER	115-8877
	AIR FILTER ELEMENT OUTER	115-8887
	DIESEL FUEL FILTER ELEMENT AT ENGINE	117-2792
	DIESEL FUEL FILTER ELEMENT AT SEPARATOR	115-5471
	HYDRAULIC OIL FILTER MAIN ELEMENT	86-6110
HYDRAULIC OIL FILTER PTO ELEMENT	75-1310	
Groundsmaster 7200 7210	400 Hour Filter Kit (2007)	30037**
	400 Hour Filter Kit (2008-2014)	30052**
	MVP Filter Kit, Tier4 Final (2015 & Up)	30261**
	ENGINE OIL FILTER	108-3841
	AIR FILTER ELEMENT	108-3810
	IN-LINE PLASTIC DIESEL FUEL FILTER (2007)	98-7612
	IN-LINE METAL DIESEL FUEL FILTER (2007)	108-3828
	DIESEL FUEL FILTER ELEMENT (2007)	98-9764
DIESEL FUEL FILTER ELEMENT (2008 & UP)	110-9049	
BIO-DIESEL FUEL FILTER ELEMENT	110-9015	
HYDRAULIC OIL FILTER ELEMENT – TRANS	108-5194	

Aerator

Equipment	Description	Part No.
ProCore 648	INLINE FUEL FILTER	115-7854
	HYDRAULIC OIL FILTER	107-9531
Hydroject 3000 4000	400 Hour Maintenance Kit	30008**
	ENGINE OIL FILTER BREATHER ELEMENT	57-8580
	ENGINE OIL FILTER	108-3817
	AIR FILTER ELEMENT	82-0660
	IN-LINE GAS FUEL FILTER	71-5960
	HYDRAULIC OIL FILTER ELEMENT (3000 ONLY)	67-8110
	WATER FILTER PRE-FILTER ASSEMBLY	86-9100
	WATER FILTER PRE-FILTER BOWL	86-9120
	WATER FILTER ELEMENT PRE-FILTER	86-9140
	WATER FILTER ELEMENT STANDARD	86-8630
Hydroject 3010	ENGINE OIL FILTER	52 050 02-S
	AIR FILTER ELEMENT - PRIMARY	25 083 01 S
	AIR FILTER ELEMENT - SAFETY	25 083 04 S
	IN-LINE GAS FUEL FILTER	24 050 09 S
	HYDRAULIC OIL FILTER ELEMENT	67-8110
	WATER FILTER PRE-FILTER ASSEMBLY	86-9100
	WATER FILTER PRE-FILTER BOWL	86-9120
	WATER FILTER ELEMENT PRE-FILTER	86-9140
WATER FILTER ELEMENT STANDARD	86-8630	

Workman[®]

Equipment	Description	Part No.
Workman 1100 MD	400 Hour Filter Kit	30005**
	AIR FILTER ELEMENT	108-3811
	IN-LINE GAS FUEL FILTER	94-2690
Workman 2100 2110	400 Hour Filter Kit	30004**
	ENGINE OIL FILTER (2000-07)	107-7817
	ENGINE OIL FILTER (2008 & UP)	842921
	AIR FILTER ELEMENT	108-3811
Workman MDX	IN-LINE GAS FUEL FILTER	94-2690
	400 Hour Filter Kit	30004**
	ENGINE OIL FILTER	107-7817
Workman 3100	AIR FILTER ELEMENT	108-3811
	IN-LINE GAS FUEL FILTER	94-2690
	ENGINE OIL FILTER	12 050 01-S
	ENGINE OIL FILTER BREATHER ELEMENT	24 050 10
	AIR FILTER ELEMENT - MAIN (1994-01)	47 083 03-S
	AIR FILTER ELEMENT - MAIN (2002 & UP)	24 083 03-S
	AIR FILTER ELEMENT - WRAPPER (1994-01)	24 083 02-S
	AIR FILTER ELEMENT - WRAPPER (2002 & UP)	24 083 05-S
IN-LINE GAS FUEL FILTER (1993-99)	108-3831	
IN-LINE GAS FUEL FILTER (2000 & UP)	108-3854	
HYDRAULIC OIL FILTER ELEMENT (1994-03)	54-0110	
Workman 3120	ENGINE OIL FILTER	12 050 01-S
	ENGINE OIL FILTER BREATHER ELEMENT	24 050 10
	AIR FILTER ELEMENT - MAIN	47 083 03-S
	AIR FILTER ELEMENT - WRAPPER	24 083 02-S
	IN-LINE GAS FUEL FILTER	108-3831
	HYDRAULIC OIL FILTER ELEMENT	54-0110

QUICK REFERENCE GUIDE

FILTERS

Workman[®] - continued

Equipment	Description	Part No.
Workman 3200	400 Hour Maintenance Kit	30017**
	ENGINE OIL FILTER (1993-94)	42-9030
	ENGINE OIL FILTER (1995-01)	108-3841
	ENGINE OIL FILTER (2002 & UP)	108-3842
	AIR FILTER ELEMENT (1993-98)	108-3808
	AIR FILTER SAFETY ELEMENT (1999-01)	98-2982
	GAS FUEL FILTER (1993-99)	108-3831
	IN-LINE GAS FUEL FILTER (2000 & UP)	108-3854
Workman 3210 3220	HYDRAULIC OIL FILTER ELEMENT (1993-03)	54-0110
	ENGINE OIL FILTER	108-3841
	AIR FILTER ELEMENT	108-3811
	AIR FILTER SAFETY ELEMENT	98-2982
	IN-LINE GAS FUEL FILTER	108-3831
Workman 3300D 4300D	HYDRAULIC OIL FILTER ELEMENT	54-0110
	400 Hour Maintenance Kit (2002 & Up)	30006**
	ENGINE OIL FILTER (1993-01)	108-3841
	ENGINE OIL FILTER (2002 & UP)	108-3842
	AIR FILTER ELEMENT (1993-98)	108-3808
	AIR FILTER ELEMENT (1999 & UP)	108-3811
	AIR FILTER SAFETY ELEMENT (1999 & UP)	98-2982
	GAS FUEL FILTER ELEMENT SEPARATOR	63-8300
Workman 3310D 3220D	GAS ELECTRIC FUEL PUMP FILTER (EFP)	43-2550
	HYDRAULIC OIL FILTER ELEMENT (1993-03)	54-0110
	ENGINE OIL FILTER	108-3841
	AIR FILTER ELEMENT	108-3811
	AIR FILTER SAFETY ELEMENT	98-2982
	DIESEL FUEL FILTER ELEMENT SEPARATOR	63-8300
Workman 3420	DIESEL ELECTRIC FUEL PUMP FILTER (EFP)	43-2550
	HYDRAULIC OIL FILTER ELEMENT	54-0110
	ENGINE OIL FILTER	108-3841
	AIR FILTER ELEMENT	108-3811
Workman 4200	IN-LINE GAS FUEL FILTER	108-3831
	HYDRAULIC OIL FILTER ELEMENT	54-0110
	400 Hour Maintenance Kit (2002-07)	30017**
	ENGINE OIL FILTER (1995-01)	108-3841
	ENGINE OIL FILTER (2002 & UP)	108-3842
	AIR FILTER ELEMENT (1993-98)	108-3808
	AIR FILTER ELEMENT (1999 & UP)	108-3811
	AIR FILTER SAFETY ELEMENT (1999 & UP)	98-2982
Workman HD	IN-LINE GAS FUEL FILTER (1993-99)	108-3831
	IN-LINE GAS FUEL FILTER (200 & UP)	108-3854
	HYDRAULIC OIL FILTER ELEMENT (1995-03)	54-0110
	ENGINE OIL FILTER	108-3847
	ENGINE OIL FILTER	12 050 01-S
	AIR FILTER PRE-CLEANER	24 083 05-S
	AIR FILTER ELEMENT	24 083 03-S
	IN-LINE GAS FUEL FILTER	108-3854
Workman HDX	IN-LINE GAS FUEL FILTER	115-7854
	HYDRAULIC OIL FILTER ELEMENT	54-0110
	ENGINE OIL FILTER	108-3847
	400 Hour Maintenance Kit (2012 & Older)	30073**
	ENGINE OIL FILTER (2012 & OLDER)	108-3842
	ENGINE OIL FILTER (2013 & UP)	115-8189
	AIR FILTER ELEMENT (2012 & OLDER)	108-3811
	AIR FILTER ELEMENT (2013 & UP)	108-3810
IN-LINE GAS FUEL FILTER	115-7854	
	GAS FUEL FILTER	115-7818
	HYDRAULIC OIL FILTER	54-0110

Workman[®] - continued

Equipment	Description	Part No.
Workman HDX-D	400 Hour Maintenance Kit (2012 & Older)	30068**
	ENGINE OIL FILTER	108-3842
	AIR FILTER ELEMENT	108-3811
	DIESEL FUEL FILTER ELEMENT - SEPARATOR	110-9049
	HYDRAULIC OIL FILTER ELEMENT	54-0110
Workman HDX-Auto	400 Hour Maintenance Kit	131-8276**
	ENGINE OIL FILTER	108-3847
	FUEL FILTER ELEMENT	115-7818
	SPARK PLUG	136-1100
	IN-LINE FUEL FILTER	115-7854
	AIR FILTER ELEMENT	108-3811
Workman GTX	400 Hour Maintenance Kit	136-6280**
	AIR FILTER	108-3811
	SPARK PLUG	130-8380
	FUEL FILTER	56-6360

Multi Pro[®]

Equipment	Description	Part No.
Multi Pro 1100	ENGINE OIL FILTER	12 050 01
	AIR FILTER	47 083 03-S
	GAS FUEL FILTER	24 050 02-S
	HYDRAULIC OIL FILTER ELEMENT	112-8401
	1200/1250/1750 MVP Kit Filter/Screen Suction	131-3751**
Multi Pro 1200/1250/1750	ENGINE OIL FILTER	108-3847
	AIR FILTER ELEMENT - MAIN	47 083 03-S
	AIR FILTER ELEMENT - WRAPPER	24 083 02-S
	IN-LINE GAS FUEL FILTER	24 050 02-S
	HYDRAULIC OIL FILTER ELEMENT	54-0110
Multi Pro 5200	ENGINE OIL FILTER	
	AIR FILTER ELEMENT	106-4904
	IN-LINE GAS FUEL FILTER	108-3854
Multi Pro 5500	ENGINE OIL FILTER	108-3817
	AIR FILTER ELEMENT	106-4904
	AIR FILTER ELEMENT - CAB	92-3814
	IN-LINE GAS FUEL FILTER	108-3854
	IN-LINE HYDRAULIC OIL FILTER	86-3010
Multi Pro 5600	ENGINE OIL FILTER	108-3817
	AIR FILTER ELEMENT	106-4904
	IN-LINE GAS FUEL FILTER	108-3854
	IN-LINE HYDRAULIC OIL FILTER	86-3010
Multi Pro 5700D	ENGINE OIL FILTER	108-3841
	AIR FILTER ELEMENT	108-3810
	IN-LINE PLASTIC DIESEL FUEL FILTER	98-7612
	IN-LINE METAL DIESEL FUEL FILTER	108-3828
	DIESEL FUEL FILTER ELEMENT (2004-07)	98-9764
	DIESEL FUEL FILTER ELEMENT (2008 & UP)	110-9049
	IN-LINE BIO-DIESEL FUEL FILTER KIT	112-7836
	BIO-DIESEL ELEMENT KIT	110-9015
	IN-LINE HYDRAULIC OIL FILTER	86-3010
Multi Pro 5800	ENGINE OIL FILTER	108-3841
	AIR FILTER ELEMENT	108-3810
	DIESEL FUEL FILTER ELEMENT	110-9049
	SEPARATOR FILTER ASSEMBLY	110-9044
	50 BLUE SUCTION HYDRAULIC OIL FILTER	100-8642
	HYDRAULIC OIL FILTER ELEMENT AT PUMP	75-1310
	GASOLINE FUEL FILTER ELEMENT	125-2902
	OIL FILTER	93-2242

*Not illustrated. **Not sold separately. See pages 20-33 for kit contents. Prices subject to change without notice. Please see your Parts Catalog or Master Parts Viewer to ensure the correct part is ordered, as the part you need may not be listed above. toro.com/parts

QUICK REFERENCE GUIDE

FILTERS

Specialty Turf Equipment

Equipment	Description	Part No.
Sand Pro	AIR FILTER ELEMENT	108-3808
	IN-LINE GAS FUEL FILTER	108-3831
	HYDRAULIC OIL FILTER ELEMENT	23-9740
Sand Pro 2000 3000	AIR FILTER ELEMENT - MAIN	45 083 02
	AIR FILTER ELEMENT - WRAPPER	45 083 01
	AIR FILTER ELEMENT - REMOTE	108-3808
	IN-LINE GAS FUEL FILTER	108-3831
	HYDRAULIC OIL FILTER ELEMENT	23-9740
Sand Pro 2020 3020 5020	ENGINE OIL FILTER	107-7817
	AIR FILTER ELEMENT - MAIN	92-0527
	AIR FILTER ELEMENT - WRAPPER	272490S
	AIR FILTER ELEMENT - REMOTE	108-3811
	IN-LINE GAS FUEL FILTER	94-2690
	HYDRAULIC OIL FILTER ELEMENT	23-9740
Sand Pro 5000	ENGINE OIL FILTER	107-7817
	AIR FILTER ELEMENT - MAIN	92-0527
	AIR FILTER ELEMENT - WRAPPER	272490S
	AIR FILTER ELEMENT - REMOTE (1992-94)	108-3808
	AIR FILTER ELEMENT - REMOTE (1995 & UP)	108-3811
	IN-LINE GAS FUEL FILTER	94-2690
	HYDRAULIC OIL FILTER ELEMENT	23-9740
Sand/Infield Pro 3040 5040	400 Hour Maintenance Kit	30035**
	ENGINE OIL FILTER	107-7817
	AIR FILTER ELEMENT - REMOTE	108-3811
	IN-LINE GAS FUEL FILTER	94-2690
	HYDRAULIC OIL FILTER ELEMENT	54-0110
SandPro 2040Z	400 Hour Filter Maintenance Kit	08725**
	FILTER ELEMENT	114-3494
	INNER FILTER KIT	127-0381
	OIL FILTER	119-5852
	AIR FILTER	108-3811
	IN-LINE FUEL FILTER	115-7854
Trailer Sprayer 50T 80T	50 NOZZLE WATER FILTER	99-0853
Trailer Sprayer 300T	30 GREEN SUCTION WATER FILTER	100-6991
	50 BLUE SUCTION WATER FILTER	100-8642
	80 RED SUCTION WATER FILTER	100-6992
	PRESSURE WATER FILTER	100-6756
Rake-0-Vac 66"	ENGINE OIL FILTER	12-050-01
	ENGINE OIL FILTER BREATHER ELEMENT	24 050 01
	AIR FILTER ELEMENT - MAIN	47 083 03
	AIR FILTER ELEMENT - REMOTE	108-3808
	IN-LINE GAS FUEL FILTER	25 050 03
	ENGINE OIL FILTER	108-3847

Specialty Turf Equipment - continued

Equipment	Description	Part No.
Turf Sweeper 4800	ENGINE OIL FILTER (2001 & UP)	52 050 02-S
	AIR FILTER ELEMENT - MAIN (2001 & UP)	47 083 03
	AIR FILTER ELEMENT - WRAPPER (2001 & UP)	24 083 02-S
	IN-LINE GAS FUEL FILTER	108-3854
	HYDRAULIC OIL FILTER ELEMENT (1992-95)	01-317-0240
	HYDRAULIC OIL FILTER ELEMENT (1997 & UP)	23-9740
Top Dresser	DIESEL FUEL FILTER ELEMENT (2500)	86-3010
ProForce Debris Blower 800	ENGINE OIL FILTER	108-3847
	AIR FILTER ELEMENT - MAIN	24 083 03
	AIR FILTER ELEMENT - WRAPPER	24 083 05
	IN-LINE GAS FUEL FILTER	108-3854
Line Painter 1200	400 Hour Filter Kit	30036**
	ENGINE OIL FILTER	108-3842
	AIR FILTER ELEMENT - MAIN	108-2604
	AIR FILTER ELEMENT - FOAM	108-2603
ProCore Core Processor	ENGINE OIL FILTER	842921
	AIR FILTER ELEMENT	108-3810
	GAS FUEL FILTER	695666
	ENGINE OIL FILTER	107-7817

1 CHOOSE YOUR NOZZLE

SYSTEMIC NOZZLES

OPEN BOOM

	EXCELLENT	VERY GOOD	GOOD
Herbicides			
Soil Incorporated	•		
Pre-Emergence	•		
Post-Emergence		•	
Fungicides		•	
Insecticides		•	
Liquid Fertilizer	•		
Drift	•		

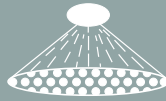

Systemic nozzles provide excellent spray distribution through a wide angle, flat spray pattern. These nozzles are excellent at reducing spray drift.

AIC TeeJet® (Air Induction Flat Fan)

The AIC TeeJet® (Air Induction Flat Fan) nozzle is a good general purpose nozzle that can be used for both contact and systemic applications. The spray pattern is 110 degrees with tapered edges similar to a standard flat fan. This nozzle produces coarse air-filled droplets with a venturi air aspirator. The air-filled drops reduce spray drift but provide good contact coverage. Air Induction nozzles can be operated at higher spray pressures without creating excessive spray drift. Distribution AIC nozzles are best when used at pressures above 30 psi.

TurfJet Wide Angle Flat Spray

The TurfJet is a wide 130 degree angle nozzle with a tapered fan pattern. The TurfJet is best suited for systemic applications where distribution quality is the primary goal. The TurfJet creates extra coarse droplets and provides good drift control. Distribution quality is excellent at all pressures.



CONTACT NOZZLES

ANY BOOM

	EXCELLENT	VERY GOOD	GOOD
Herbicides			
Soil Incorporated			
Pre-Emergence			
Post-Emergence	•		•
Fungicides	•		•
Insecticides	•		•
Liquid Fertilizer		•	•
Drift			•



Contact nozzles provide excellent spray distribution over a wide range of pressures. These nozzles allow for better coverage at higher pressures.

Toro exclusive Air Induction Turbo Twin Jet in the 0.8, 1.0 and 1.5 sizes.



Air Induction Turbo TwinJet®

The Air Induction Turbo TwinJet® is an air induction style nozzle with two separate 110 degree spray patterns. One spray pattern is directed forward of vertical and the second pattern is directed rear of vertical. This nozzle creates medium and coarse droplets and is an excellent nozzle for contact applications where drift control is needed. The two independent spray patterns improve contact coverage by spraying the turf at two different angles.

XRC TeeJet® Flat Fan

The Standard XRC Flat Fan nozzle has a 110 degree tapered spray pattern and produces medium and fine droplets. Because of the smaller droplets the Standard XRC Flat Fan is best suited for contact applications where drift control is not needed.

	CONTACT PRODUCTS	SYSTEMIC PRODUCTS	DRIFT CONTROL
AIC	GOOD	EXCELLENT	EXCELLENT
AI Turbo TwinJet	EXCELLENT	GOOD	GOOD
TurfJet	POOR	EXCELLENT	EXCELLENT
XRC	EXCELLENT	GOOD	POOR



Tip Strainer

4 SELECT THE DESIRED MAIN SUCTION LINE FILTER

Description	80 mesh	50 mesh	30 mesh
Part Number	100-6992	100-8662	100-6991

3 ORDER THE CORRECT CAPS, GASKETS AND TIP STRAINERS

	Cap	Gasket †	Tip Strainer
AIC	Included	40998	120-0698 or 120-0699
AI Turbo TwinJet	120-8570	40998	120-0698 or 120-0699
TurfJet	95-9186	40998	120-0698 or 120-0699
XRC	Included	40998	120-0698 or 120-0699

† Gaskets are included with the nozzles/caps. Order if extra gaskets are required.

2

Nozzle Selection Guide

REMEMBER TO FILL ALL THREE NOZZLES on your turret to complete a variety of applications.

Multi Pro® Spray Nozzle Selection Guide

Color Code	Nozzle Options	Toro Part#	Spray Pressure in PSI	Capacity 1 Nozzle in GPM	Flow oz per min	Gallons Per Acre - 20" Nozzle Spacing										Gallons per 1000 sq ft - 20" Nozzle Spacing										
						3 mph	3.5 mph	4 mph	4.5 mph	5 mph	5.5 mph	6 mph	6.5 mph	7 mph	2.5 mph	3 mph	3.5 mph	4 mph	4.5 mph	5 mph	5.5 mph	6 mph				
Red 0.4 gpm*	AIC AI Turbo TwinJet** TurfJet** XRC Tip Strainer - 50	120-0701 120-0708 95-9222 117-5834 120-0699	20 30 40 50 60 70	0.28 0.35 0.40 0.45 0.49 0.53	36 45 51 58 63 68	27.7	23.8	20.8	18.5	16.6	15.1	13.9	12.8	11.9	0.76	0.63	0.54	0.48	0.42	0.38	0.35	0.32				
						34.7	29.7	26.0	23.1	20.8	18.9	17.3	16.0	14.9	0.95	0.79	0.68	0.60	0.53	0.48	0.43	0.40	0.35	0.32		
						39.6	33.9	29.7	26.4	23.8	21.6	19.8	18.3	17.0	1.09	0.91	0.78	0.68	0.60	0.54	0.49	0.45	0.41	0.37	0.32	
						44.6	38.2	33.4	29.7	26.7	24.3	22.3	20.6	19.1	1.22	1.02	0.87	0.77	0.68	0.61	0.56	0.51	0.47	0.43	0.39	0.32
Brown 0.5 gpm*	AIC AI Turbo TwinJet** TurfJet** XRC Tip Strainer - 50	120-0702 120-0709 95-9223 117-5835 120-0699	20 30 40 50 60 70	0.35 0.43 0.50 0.56 0.61 0.66	45 55 64 72 78 84	29.7	25.6	22.0	19.1	17.3	15.9	14.5	13.2	12.1	0.88	0.73	0.64	0.58	0.53	0.49	0.45	0.40				
						34.7	30.6	26.4	23.1	20.8	18.9	17.3	16.0	14.9	1.17	0.97	0.84	0.73	0.65	0.58	0.53	0.49	0.45	0.40		
						42.6	36.5	31.9	28.4	25.5	23.2	21.3	19.7	18.2	1.36	1.13	0.97	0.85	0.76	0.68	0.62	0.57	0.53	0.49	0.45	
						49.5	42.4	37.1	33.0	29.7	27.0	24.8	22.9	21.2	1.52	1.27	1.09	0.95	0.85	0.76	0.69	0.63	0.59	0.55	0.51	0.46
Gray 0.6 gpm*	AIC AI Turbo TwinJet** TurfJet** XRC Tip Strainer - 50	120-0703 120-0710 95-9224 117-5836 120-0699	20 30 40 50 60 70	0.42 0.52 0.60 0.67 0.73 0.79	54 67 77 86 93 101	31.2	27.7	24.2	21.1	19.2	17.8	16.4	15.0	13.8	1.14	0.95	0.82	0.71	0.63	0.57	0.52	0.48				
						41.6	36.6	32.0	28.4	25.5	23.2	21.3	19.7	18.2	1.41	1.18	1.01	0.88	0.79	0.71	0.64	0.59	0.55	0.51	0.47	
						51.5	44.1	38.6	34.3	30.9	28.1	25.7	23.8	22.1	1.63	1.36	1.17	1.02	0.91	0.82	0.74	0.68	0.64	0.60	0.56	0.52
						59.4	50.9	44.6	39.6	35.6	32.4	29.7	27.4	25.5	1.82	1.52	1.30	1.14	1.01	0.91	0.83	0.76	0.71	0.67	0.63	0.59
White 0.8 gpm*	AIC AI Turbo TwinJet TurfJet** XRC Tip Strainer - 50	120-0704 120-0711 95-9225 117-5837 120-0699	20 30 40 50 60 70	0.57 0.69 0.80 0.89 0.98 1.06	73 88 102 114 125 136	35.6	31.2	27.7	24.2	21.1	19.2	17.8	16.4	15.0	1.38	1.14	0.95	0.82	0.71	0.63	0.57	0.52				
						41.6	36.6	32.0	28.4	25.5	23.2	21.3	19.7	18.2	1.63	1.36	1.17	1.02	0.91	0.82	0.74	0.68	0.64	0.60	0.56	
						51.5	44.1	38.6	34.3	30.9	28.1	25.7	23.8	22.1	1.82	1.52	1.30	1.14	1.01	0.91	0.83	0.76	0.71	0.67	0.63	0.59
						59.4	50.9	44.6	39.6	35.6	32.4	29.7	27.4	25.5	2.01	1.65	1.42	1.24	1.10	0.99	0.90	0.83	0.76	0.71	0.67	0.63
Blue 1.0 gpm*	AIC AI Turbo TwinJet TurfJet** XRC Tip Strainer - 50	120-0705 120-0712 95-9188 117-5838 120-0699	20 30 40 50 60 70	0.71 0.87 1.00 1.12 1.22 1.32	91 111 128 143 156 169	37.6	33.9	30.8	28.2	26.0	24.2	22.0	20.6	19.2	1.55	1.29	1.11	0.97	0.86	0.78	0.70	0.65				
						46.9	42.2	38.3	35.2	32.4	30.1	28.8	26.0	24.2	1.88	1.56	1.34	1.17	1.04	0.94	0.85	0.78	0.70	0.65		
						57.4	51.7	47.0	43.1	39.8	36.9	34.2	31.5	29.3	2.18	1.81	1.55	1.36	1.21	1.09	0.99	0.91	0.83	0.76	0.70	
						66.0	59.4	54.0	49.5	45.7	42.4	39.6	36.6	33.9	2.42	2.02	1.73	1.51	1.34	1.21	1.10	1.01	0.91	0.83	0.76	0.70
Green 1.5 gpm*	AIC AI Turbo TwinJet TurfJet** XRC Tip Strainer - 50	120-0706 120-0713 95-9226 117-5839 120-0699	20 30 40 50 60 70	1.06 1.30 1.50 1.68 1.84 1.98	136 166 192 215 236 253	46.9	42.2	38.3	35.2	32.4	30.1	28.8	26.0	24.2	1.93	1.61	1.38	1.21	1.07	0.97	0.88	0.80				
						57.4	51.7	47.0	43.1	39.8	36.9	34.2	31.5	29.3	2.37	1.97	1.69	1.48	1.31	1.18	1.08	0.99	0.91	0.83	0.76	
						66.0	59.4	54.0	49.5	45.7	42.4	39.6	36.6	33.9	2.72	2.27	1.94	1.70	1.51	1.36	1.24	1.13	1.04	0.95	0.87	0.80
						73.9	66.5	60.5	55.4	51.2	47.5	44.1	40.7	37.8	3.05	2.54	2.18	1.90	1.69	1.52	1.38	1.27	1.17	1.08	1.00	0.92

80 mesh 100-6992

50 mesh 100-8642
(Standard Equipment)

30 mesh 100-6991

QUICK REFERENCE GUIDE

NOZZLES



Multi Pro Spray Nozzle Selection Guide

Color Code	Nozzle Options	Toro Part#	Spray Pressure	Flow in l/min Bar	Liters Per Hectare - 50 cm Spacing								
					4 km/h	5 km/h	6 km/h	7 km/h	8 km/h	9 km/h	10 km/h	12 km/h	14 km/h
Red 0.4 gpm*	AIC	120-0701	1.0	0.91	273	218	182	156	137	121	109	91.0	78.0
	AI Turbo TwinJet**	120-0708	1.5	1.12	336	269	224	192	168	149	134	112	96.0
	TurfJet**	95-9222	2.0	1.29	387	310	258	221	194	172	155	129	111
	XRC	117-5834	3.0	1.58	474	379	316	271	237	211	190	158	135
	Tip Strainer - 50	120-0699	4.0	1.82	546	437	364	312	273	243	218	182	156
			5.0	2.04	612	490	408	350	306	272	245	204	175
Brown 0.5 gpm*	AIC	120-0702	1.0	1.14	342	274	228	195	171	152	137	114	97.7
	AI Turbo TwinJet**	120-0709	1.5	1.39	417	334	278	238	209	185	167	139	119
	TurfJet**	95-9223	2.0	1.61	483	386	322	276	242	215	193	161	138
	XRC	117-5835	3.0	1.97	591	473	394	338	296	263	236	197	169
	Tip Strainer - 50	120-0699	4.0	2.27	681	545	454	389	341	303	272	227	195
			5.0	2.54	762	610	508	435	381	339	305	254	218
Gray 0.6 gpm*	AIC	120-0703	1.0	1.37	411	329	274	235	206	183	164	137	117
	AI Turbo TwinJet**	120-0710	1.5	1.68	504	403	336	288	252	224	202	168	144
	TurfJet**	95-9224	2.0	1.94	582	466	388	333	291	259	233	194	166
	XRC	117-5836	3.0	2.37	711	569	474	406	356	316	284	237	203
	Tip Strainer - 50	120-0699	4.0	2.74	822	658	548	470	411	365	329	274	235
			5.0	3.06	918	734	612	525	459	408	367	306	262
White 0.8 gpm*	AIC	120-0704	1.0	1.82	546	437	364	312	273	243	218	182	156
	AI Turbo TwinJet	120-0711	1.5	2.23	669	535	446	382	335	297	268	223	191
	TurfJet**	95-9225	2.0	2.58	774	619	516	442	387	344	310	258	221
	XRC	117-5837	3.0	3.16	948	758	632	542	474	421	379	316	271
	Tip Strainer - 50	120-0699	4.0	3.65	1095	876	730	626	548	487	438	365	313
			5.0	4.08	1224	979	816	699	612	544	490	408	350
Blue 1.0 gpm*	AIC	120-0705	1.0	2.28	684	547	456	391	342	304	274	228	195
	AI Turbo TwinJet	120-0712	1.5	2.79	837	670	558	478	419	372	335	279	239
	TurfJet**	95-9188	2.0	3.23	969	775	646	554	485	431	388	323	277
	XRC	117-5838	3.0	3.95	1185	948	790	677	593	527	474	395	339
	Tip Strainer - 50	120-0699	4.0	4.56	1368	1094	912	782	684	608	547	456	391
			5.0	5.10	1530	1224	1020	874	765	680	612	510	437
Green 1.5 gpm*	AIC	120-0706	1.0	3.42	1026	821	684	586	513	456	410	342	293
	AI Turbo TwinJet	120-0713	1.5	4.19	1257	1006	838	718	629	559	503	419	359
	TurfJet**	95-9226	2.0	4.83	1449	1159	966	828	725	644	580	483	414
	XRC	117-5839	3.0	5.92	1776	1421	1184	1015	888	789	710	592	507
	Tip Strainer - 50	120-0699	4.0	6.84	2052	1642	1368	1173	1026	912	821	684	586
			5.0	7.64	2292	1834	1528	1310	1146	1019	917	764	655

80 mesh 100-6992

50 mesh 100-8642
(Standard Equipment)

30 mesh 100-6991

* Recommended Valve Cal setting in Pro Control/XP: 46 for nozzles 0.2 gpm and 0.4 gpm. Use 23 for 0.5 gpm and higher.

** TurfJet and TwinJet Air nozzles are not compatible with the Toro Drift Reduction Boom Shroud. Application rates shown for nozzle selection purposes only. Verify actual rate before spraying. Speeds shown are for reference only. Always limit speed to maintain safe operation based on operating conditions.

TeeJet and TwinJet are registered trademarks of Spraying Systems Co.

Horizontal lines for taking notes.



QUICK REFERENCE GUIDE

TIRES

Greensmaster[®] - Walkers

Equipment	Description	Tread	Application	Part No.
Transport Wheel Kit	TIRE (12 X 3.25 - 6) 4-PLY	Block	-	65-7940
Transpro Trailer 80 / 100	TIRE (20 X 10 - 8) 4-PLY	Turf Mate	-	99-4506

Greensmaster[®] - Riders

Equipment	Description	Tread	Application	Part No.
Greensmaster 300	TIRE (18 X 9.5 - 8) 2-PLY	Smooth	Front & Rear	28-3680
Greensmaster 3000	TIRE (18 X 9.5 - 8) 2-PLY	Smooth	Front & Rear	28-3680
	TIRE (18 X 8.5 - 8) 4-PLY	Turf Traction	Front & Rear	119-3516
Greensmaster 3000D	TIRE (18 X 9.5 - 8) 2-PLY	Smooth	Front & Rear	28-3680
	TIRE (18 X 8.5 - 8) 4-PLY	Turf Traction	Front & Rear	119-3516
	TIRE (19 X 10.5 - 8) 2-PLY	Traction	Front & Rear	70-8500
Greensmaster 3050/3100/3150/3200	TIRE (18 X 9.5 - 8) 2-PLY	Smooth	Front & Rear	28-3680
	TIRE (18 X 8.5 - 8) 4-PLY	Turf Traction	Front & Rear	119-3516
Greensmaster 3200D	TIRE (18 X 9.5 - 8) 2-PLY	Smooth	Front & Rear	28-3680
Greensmaster 3250D	TIRE (19 X 10.5 - 8) 2-PLY	Traction	Front & Rear	70-8500
	TIRE (20 X 10 - 8) 4-PLY	Turf Mate	Front & Rear	99-4506
Greensmaster 3300 / 3400	TIRE (19 X 10.5) 4-PLY	Smooth	Front & Rear	120-2783

Reelmaster[®]

Equipment	Description	Tread	Application	Part No.
Reelmaster 216 / 216D	TIRE (18 X 8.5 - 8) 4-PLY	Turf Traction	Front	119-3516
	TIRE (18 X 6.5 - 8) 4-PLY (2WD)	Turf Traction	Rear	231-122
Reelmaster 2000D/2300D/2600D	TIRE (20 X 10 - 8) 4-PLY	Turf Mate	Front & Rear	99-4506
Reelmaster 3100D	TIRE (20 X 12 - 10) 4-PLY	Turf Trac R/S	Front	117-5125
	TIRE (20 X 10 - 10) 4-PLY	Turf Trac R/S	Front & Rear	115-1572
Reelmaster 3100D (2010 - Current)	TIRE (20 X 12 - 10) 4-PLY	Turf Traction	Front	117-5125
	TIRE (20 X 10 - 10) 4-PLY	Turf Traction	Rear	115-1572
Reelmaster 223D	TIRE (26 X 12 - 12) 4-PLY	Turf Traction	Front	231-134
	TIRE (19 X 8.5 - 8) 4-PLY	Turf Traction	Rear	231-141
Reelmaster 5100D/5300D	TIRE (26 X 12 - 12) 4-PLY	Turf Traction	Front	231-134
	TIRE (19 X 8.5 - 8) 4-PLY	Turf Traction	Rear	231-141
Reelmaster 5200D/5400D	TIRE (26 X 12 - 12) 4-PLY	Turf Traction	Front	231-134
	TIRE (26.5 X 14 - 12) 2-PLY	Ultra Trac	Front	117-5196
	TIRE (19 X 8.5 - 8) 4-PLY	Turf Traction	Rear	231-141
	TIRE (20 X 10 - 10) 6-PLY	Turf Traction	Rear	86-5910
Reelmaster 5500D	TIRE (26.5 X 14 - 12) 2-PLY	Ultra Trac	Front	117-5196
	TIRE (20 X 10 - 10) 6-PLY	Turf Traction	Rear	86-5910
Reelmaster 5210	TIRE (24 X 13 - 12) 6-PLY (2006-MID 2008)	Ultra Trac	Front	110-5132
	TIRE (24 X 13 - 12) 4-PLY (MID 2008 & UP)	Ultra Trac	Front	95-2638
	TIRE (20 X 10 - 10) 6-PLY (2006)	Turf Traction	Rear	86-5910
	TIRE (20 X 10 - 10) 4-PLY (2007 & UP)	Turf Trac R/S	Rear	115-1572
Reelmaster 5010-H/5410/5510/5610	TIRE (26.5 X 14 - 12) 2-PLY	Ultra Trac	Front	117-5196
	TIRE (20 X 12 - 10) 4-PLY	Turf Trac R/S	Rear	117-5125
	TIRE (20 X 12 - 10) 4-PLY	Smooth	Rear	127-2796 [†]
	TIRE (26.5 X 14 - 12) 4-PLY	Smooth	Front	133-2940 [†]
Reelmaster 6500D/6700D	TIRE (29 X 14 - 15) 6-PLY	Ultra Trac	Front	95-3465
	TIRE (29 X 14 - 15) 6-PLY	Ultra Trac	Front	95-3465
	TIRE (20 X 10 - 10) 6-PLY	Turf Traction	Rear	86-5910

[†]Recommended for flat turf conditions

Reelmaster® - continued

Equipment	Description	Tread	Application	Part No.
Reelmaster 450D/4500D	TIRE (31 X 13.5 - 15) 4-PLY	Turf Traction	Front	63-4480
	TIRE (23 X 10.5 - 12) 6-PLY	Turf Traction	Rear	69-9880
Reelmaster 335D	TIRE (23 X 10.5 - 12) 6-PLY	Turf Traction	Front	69-9880
	TIRE (20 X 8 - 10) 6-PLY	Turf Traction	Rear	74-5560
Reelmaster 3500D	TIRE (26 X 12 - 12) 8-PLY	Turf Traction	Front	86-5900
	TIRE (20 X 10 - 10) 6-PLY	Turf Traction	Rear	86-5910
Reelmaster 3550D/3555/3575	TIRE (22 X 12 - 12) 4-PLY	Smooth	Front & Rear	120-2114
	TIRE (22 X 12 - 12) 4-PLY	Turf Traction	Front & Rear	121-7924
Reelmaster 4000D	TIRE (31 X 13.5 - 15) 4-PLY	Turf Traction	Front	63-4480
	TIRE (23 X 10.5 - 12) 6-PLY	Turf Traction	Rear	69-9880
Reelmaster 7000D	TIRE (20 X 12 - 10) 4-PLY	Turf Traction	Rear	117-5125
	TIRE (31 X 13.5 - 15) 4-PLY	Turf Traction	Front	63-4480

Gangmower

Equipment	Description	Tread	Application	Part No.
Reelmaster Transport Frame	TIRE (11 - 15) 6-PLY	Ribbed	-	56-7960
Reelmaster Reel	TIRE (16 X 4 - 12) SEMI-PNEUMATIC	Chevron	-	12-9390
	TIRE (16 X 4.8 - 8) 2-PLY PNEUMATIC	Stud	-	231-3
	TIRE (18 X 4 - 12) SEMI-PNEUMATIC	Chevron	-	51-2550

Groundsmaster®

Equipment	Description	Tread	Application	Part No.
Groundsmaster 52/62/220	TIRE (20 X 8 - 10) 4-PLY	Turf Traction	Front	231-103
Groundsmaster 220D	TIRE (23 X 8.5 - 12) 4-PLY	Turf Traction	Front	231-101
	TIRE (23 X 10.5 - 12) 4-PLY - WIDE WHEEL OPT.	Turf Saver	Front	231-95
	TIRE (16 X 6.5 - 8) 4-PLY RIBBED (2WD)	Ribbed	Rear	231-105
Groundsmaster 223D	TIRE (23 X 8.5 - 12) 4-PLY (STANDARD)	Turf Traction	Front	231-101
	TIRE (23 X 10.5 - 12) 4-PLY - WIDE WHEEL OPT.	Turf Saver	Front	231-95*
	TIRE (23 X 10.5 - 12) 6-PLY - WIDE WHEEL OPT.	Turf Traction	Front	69-9880*
	TIRE (16 X 6.5 - 8) 4-PLY RIBBED (2WD)	Ribbed	Rear	231-105
	TIRE (18 X 6.5 - 8) 4-PLY (4WD)	Turf Traction	Rear	231-122
Groundsmaster 224/225	TIRE (23 X 8.5 - 12) 4-PLY (224 STANDARD)	Turf Traction	Front	231-101
	TIRE (23 X 8.5 - 12) 4-PLY (225 STANDARD)	Turf Traction	Front	95-3348
	TIRE (23 X 10.5 - 12) 4-PLY - WIDE WHEEL OPT.	Turf Saver	Front	231-95*
	TIRE (23 X 10.5 - 12) 6-PLY - WIDE WHEEL OPT.	Turf Traction	Front	69-9880*
	TIRE (16 X 6.5 - 8) 4-PLY	Ribbed	Rear	231-105
Groundsmaster 228D	TIRE (23 X 8.5 - 12) 4-PLY (STANDARD)	Turf Traction	Front	95-3348
	TIRE (23 X 8.5 - 12) 6-PLY	Turf Traction	Front	231-138
	TIRE (16 X 6.5 - 8) 4-PLY (2WD)	Ribbed	Rear	231-105
	TIRE (18 X 6.5 - 8) 4-PLY (4WD)	Turf Traction	Rear	231-122
Groundsmaster 322D/325D	TIRE (23 X 8.5 - 12) 4-PLY (STANDARD)	Turf Traction	Front	231-101
	TIRE (23 X 8.5 - 12) 6-PLY	Turf Traction	Front	231-138
	TIRE (23 X 10.5 - 12) 4-PLY - WIDE WHEEL OPT.	Turf Saver	Front	231-95*
	TIRE (23 X 10.5 - 12) 6-PLY - WIDE WHEEL OPT.	Turf Traction	Front	69-9880*
	TIRE (16 X 6.5 - 8) 4-PLY RIBBED (2WD)	Ribbed	Rear	231-105
Groundsmaster 327	TIRE (18 X 6.5 - 8) 4-PLY (4WD)	Turf Traction	Rear	231-122
	TIRE (23 X 8.5 - 12) 4-PLY (STANDARD)	Turf Traction	Front	231-101
	TIRE (23 X 10.5 - 12) 4-PLY - WIDE WHEEL OPT.	Turf Saver	Front	231-95*
	TIRE (23 X 10.5 - 12) 6-PLY - WIDE WHEEL OPT.	Turf Traction	Front	69-9880*
Groundsmaster 328D	TIRE (16 X 6.5 - 8) 4-PLY	Ribbed	Rear	231-105
	TIRE (23 X 8.5 - 12) 4-PLY (STANDARD)	Turf Traction	Front	95-3348
	TIRE (23 X 10.5 - 12) 4-PLY - WIDE WHEEL OPT.	Turf Saver	Front	231-95*
	TIRE (23 X 10.5 - 12) 6-PLY - WIDE WHEEL OPT.	Turf Traction	Front	69-9880*
	TIRE (16 X 6.5 - 8) 4-PLY (2WD)	Ribbed	Rear	231-105
TIRE (18 X 6.5 - 8) 4-PLY (4WD)	Turf Traction	Rear	231-122	

*Do not use with 72" rear discharge cutting deck

QUICK REFERENCE GUIDE

TIRES

Groundsmaster® - continued

Equipment	Description	Tread	Application	Part No.
Groundsmaster 345	TIRE (23 X 8.5 - 12) 4-PLY (STANDARD)	Turf Traction	Front	95-3348
	TIRE (23 X 10.5 - 12) 4-PLY - WIDE WHEEL OPT.	Turf Saver	Front	231-95*
	TIRE (23 X 10.5 - 12) 6-PLY - WIDE WHEEL OPT.	Turf Traction	Front	69-9880*
	TIRE (16 X 6.5 - 8) 4-PLY	Ribbed	Rear	231-105
Groundsmaster 360	TIRE (23 X 10.5 - 12) 6-PLY	Turf Trac	Front & Rear	117-2901
Groundsmaster 455D	TIRE (26 X 12 - 12) 8-PLY	Turf Traction	Front	86-5900
	TIRE (26 X 12 - 12) 6-PLY	Multi Trac C/S	Front	99-5434
	TIRE (20 X 10 - 10) 6-PLY	Turf Traction	Rear	86-5910
	TIRE (20 X 10 - 10) 6-PLY	Multi Trac C/S	Rear	94-5236
Groundsmaster 580D	TIRE (31 X 13.5 - 15) 8-PLY (STANDARD)	Turf Traction	Front	69-9800
	TIRE (23 X 10.5 - 12) 6-PLY	Turf Traction	Rear	69-9880
Groundsmaster 3000 3000D	TIRE (25 X 10.5 - 15) 6-PLY	Turf Trac R/S	Front	93-5431
	TIRE (26.5 X 14 - 12) 2-PLY - WIDE WHEEL OPT.	Ultra Trac	Front	117-5196
	TIRE (24 X 13 - 12) 4-PLY	Ultra Trac	Front	95-2638
	TIRE (20 X 8 - 10) 6-PLY	Turf Traction	Rear	74-5560
	TIRE (18 X 8.5 - 10) 4-PLY	Multi Trac C/S	Rear	95-2625
Groundsmaster 3500D / 3505D	TIRE (20 X 12 - 10) 4-PLY	Turf Trac R/S	Front	117-5125
	TIRE (20 X 10 - 10) 4-PLY	Turf Trac R/S	Rear	115-1572
Groundsmaster 3280D	TIRE (23 X 9.5 - 12) 4-PLY	Multi Trac C/S	Front	117-0823
	TIRE (23 X 10.5 - 12) 4-PLY - WIDE WHEEL OPT.	Turf Saver	Front	231-95
	TIRE (23 X 10.5 - 12) 6-PLY - WIDE WHEEL OPT.	Turf Traction	Front	69-9880
	TIRE (16 X 6.5 - 8) 4-PLY (2WD)	Ribbed	Rear	231-105
	TIRE (18 X 6.5 - 8) 4-PLY (4WD)	Turf Traction	Rear	231-122
Groundsmaster 3320	TIRE (23 X 9.5 - 12) 4-PLY	Multi Trac C/S	Front	117-0823
	TIRE (23 X 10.5 - 12) 4-PLY - WIDE WHEEL OPT.	Turf Saver	Front	231-95
	TIRE (23 X 10.5 - 12) 6-PLY - WIDE WHEEL OPT.	Turf Traction	Front	69-9880
	TIRE (16 X 6.5 - 8) 4-PLY	Ribbed	Rear	231-105
Groundsmaster 4000D / 4100D	TIRE (26 X 12 - 12) 6-PLY	Multi Trac C/S	Front	99-5434
	TIRE (20 X 10 - 10) 6-PLY	Multi Trac C/S	Rear	94-5236
	TIRE (26 X 12 - 12) 6 PLY	Multi Trac C/S	Front	119-8313
	TIRE (26 X 12 - 12) 6 PLY	High Traction	Front	136-4442
	TIRE (20 X 10 - 10) 6 PLY	High Traction	Rear	136-4440
Groundsmaster 4300D	TIRE (26.5 X 14 - 12) 2-PLY	Ultra Trac	Front	117-5196
	TIRE (20 X 12 - 10) 4-PLY	Turf Trac R/S	Rear	117-5125
Groundsmaster 4500D / 4700D	TIRE (29 X 14 - 15) 6-PLY	Ultra Trac	Front	95-3465
	TIRE (20 X 12 - 10) 4-PLY	Turf Trac R/S	Rear	117-5125
	TIRE (29 X 14 - 15) 6-PLY	Turf	Front	119-0023
Groundsmaster 5900 / 5910	TIRE (29 X 12.5 - 15) 10-PLY	Multi Trac C/S	Front	114-4861
	TIRE (23 X 10.5 - 12) 6-PLY	Multi Trac C/S	Rear	117-2901
Groundsmaster 7200 / 7210	TIRE (24 X 12 - 12) 6-PLY	Lug	Rear	103-6771

Aerator

Equipment	Description	Tread	Application	Part No.
Hydroject 3000/3010	TIRE (18 X 9.5 - 8) 2-PLY	Smooth	Front	28-3680
	TIRE (18 X 9.5 - 8) 2-PLY	Smooth	Rear	28-3680
Hydroject 4000 (Tongue Hitch)	TIRE (16 X 6.5 - 8) 4-PLY	Ribbed	-	231-105
Hydrotote Trailer	TIRE (15 X 6 - 6) 2-PLY	Ribbed	-	108-9955
ProCore 648 Aerator	TIRE (19 X 10.5 - 8) 2-PLY	Traction	Front	70-8500
	TIRE (19 X 10.5 - 8) 2-PLY	Traction	Rear	70-8500
ProCore Processor		Turf Traction	-	114-7741

Workman[®]

Equipment	Description	Tread	Application	Part No.
Workman 1100	TIRE (20 X 10 - 8) 4-PLY (2001-2003)	Turf Trac	Front	99-7300
	TIRE (22 X 9.5 - 10) 4-PLY (2004-2005)	Turf Trac	Front & Rear	127-7435
	TIRE (22.5 X 10 - 8) 4-PLY (2001-2003)	Turf Trac R/S	Rear	108-7007
Workman MD / MDE	TIRE (22 X 9.5 - 10) 4-PLY	Turf Trac	Front & Rear	127-7435
Workman 2100	TIRE (22 X 9.5 - 10) 4-PLY (2004-2005)	Turf Trac	Front & Rear	127-7435
	TIRE (22.5 X 10 - 8) 4-PLY (1999-2003)	Turf Trac R/S	Rear	108-7007
Workman 2110	TIRE (22 X 9.5 - 10) 4-PLY	Turf Trac R/S	Front	104-7064
	TIRE (24 X 12 - 10) 4-PLY	Turf Trac R/S	Rear	131-6667
	TIRE (24 X 12 - 10) 4-PLY	Turf Trac R/S	Rear	131-6667
	TIRE (22 X 9.5 - 10) 4-PLY	Multi Trac C/S	Front & Rear	127-7435
	TIRE (22.5 X 10 - 8) 4-PLY	Turf Trac R/S	Front & Rear	108-7007
Workman GTX	TIRE (22 X 9.5 - 10) 4-PLY	Turf	Front & Rear	131-8318
Workman MDX/MDX-D	TIRE (22 X 9.5 - 10) 4-PLY	Turf Trac	Front	127-7435
	TIRE (24 X 12 - 10) 4-PLY	Turf Trac R/S	Rear	131-6667
Workman Series 3000 4000	TIRE (20 X 10 - 10) 4-PLY	Ribbed	Front	94-5261
	TIRE (20 X 10 - 10) 6-PLY (4WD)	Multi Trac C/S	Front	94-5236
	TIRE (20 X 10 - 10) 6-PLY	Chevron	Front	112-3163
	TIRE (23 X 10.5 - 12) 4-PLY	Turf Trac R/S	Rear	87-3290
Workman HD / HDX HDX-D / HDX-Auto	TIRE (24 X 13 - 12) 6-PLY (1993-2001)	Chevron	Rear	110-5132
	TIRE (20 X 9 - 12) 6-PLY	Tuff Trac	Front	131-6670
	TIRE (24 X 12 - 12) 6-PLY	Multi Trac C/S	Rear	106-7868
	TIRE (24 X 12 - 12) 6-PLY (MODEL 70366)	Multi Trac C/S	Rear	106-7868
	TIRE (24 X 13 - 12) 6-PLY	Ultra Trac	Rear	110-5132
Workman Boom Enclosure	TIRE (23 X 8.5 - 12) 6 PLY	Ag	Rear	98-2993
	TIRE (23 X 10.5 - 12) 4 PLY	Saw Tooth	Rear	99-1091
	TIRE (15 X 6 - 6) 2-PLY	Ribbed	-	108-9955
Workmaster	TIRE (18 X 8.5 - 8) 4-PLY	Ribbed	Front	119-6343
	TIRE (23 X 8.5 - 12) 4-PLY	Turf Traction	Rear	231-101

Multi Pro[®]

Equipment	Description	Tread	Application	Part No.
Multi Pro 1100 / 1200 / 1250	TIRE (18 X 9.5 - 8) 4-PLY	Smooth	Front	110-5133
	TIRE (18 X 9.5 - 8) 4-PLY	Ribbed	Front	106-9691
	TIRE (24 X 13 - 12) 6-PLY	Ultra Trac	Rear	110-5132
Multi Pro 1750	Tire (20 x 10 - 10) 4-Ply	Smooth	Front	120-7639
	Tire (24 x 13 - 12) 6-Ply	Turf	Rear	110-5132
Multi Pro 5200 / 5500 / 5600 / 5700D	TIRE (23 X 10.5 - 12) 4-PLY	Turf Trac R/S	Front	87-3290
	TIRE (26.5 X 14 - 12) 2-PLY	Ultra Trac	Rear	117-5196
Multi Pro 5800D	TIRE (23 X 10.5 - 12) 4-PLY	Turf Trac	Front	119-6021
	TIRE (26.5 X 14 - 12) 2-PLY	Turf Trac	Rear	117-5196
Multi Pro Boom Enclosure	TIRE (15 X 6 - 6) 2-PLY	Ribbed	-	108-9955

Specialty Turf Equipment

Equipment	Description	Tread	Application	Part No.
Rak-O-Vac Sweeper	TIRE (11L-15SL)	Ribbed	-	119-6225
Turf Sweeper 4800	TIRE (18 X 8.5 - 8) 4-PLY	Ribbed	Front	119-6343
	TIRE (18 X 9.5 - 8) 4-PLY	Turf Traction	Rear	95-0177
Debris Blower 800	TIRE (20 X 10 - 8) 4-PLY	Turf Trac R/S	-	99-7300
Pro Force Debris Blower	TIRE (18.2 X 8.5 - 8) 4-PLY	Turf Traction	-	119-3009
Topdresser 2300	TIRE (18 X 8.5 - 8) 4-PLY	Ribbed	-	119-6343
Topdresser 2500	TIRE (18 X 9.5 - 8) 4-PLY	Multi Ribbed	-	106-9691
300T Trailer Sprayer	TIRE (29 X 14 - 15) 6-PLY	Ultra Trac	-	95-3465
ProCore Core Processor	TIRE (18 X 9.5 - 8) 6-PLY	Turf Traction	-	114-7741

QUICK REFERENCE GUIDE

TIRES

Sand Pro® / Infield Pro

Equipment	Description	Tread	Application	Part No.
Sand Pro	TIRE (22 X 11 - 8) 2-PLY	Knobby	Front & Rear	85-8290
Sand Pro 2000	TIRE (22 X 11 - 8) 2-PLY	Knobby	Front & Rear	85-8290
Sand Pro 2020 / 3000 / 3020 / 5000 / 5020	TIRE (22 X 11 - 8) 2-PLY	Knobby	Front & Rear	85-8290
	TIRE (22 X 11 - 8) 2-PLY	Turf Trac R/S	Front & Rear	121-9072
Sand/Infield Pro 3040 / 5040	TIRE (22 X 11 - 8) 2-PLY	Knobby	Front & Rear	85-8290
	TIRE (22 X 11 - 8) 2-PLY	Turf Trac R/S	Front & Rear	121-9072
	TIRE (22 X 11 - 8) 2-PLY	Smooth	Front & Rear	110-3364
Sand Pro 2040Z	TIRE (16 X 7.5 - 8) 4-PLY	Turf Traction	Front	125-6406
	TIRE (25 X 12 - 9) 3-PLY	Turf Traction	Rear	125-6465
GreensPro® 1200	TIRE (16 X 6.5-8) 4-PLY	Turf	-	111-5755

QUICK REFERENCE GUIDE

ROLLERS

Groundsmaster[®]

Equipment	Description	Part No.
Groundsmaster 3500D/3505D/4000D/ 4100D/4500D/4700D/ 5900D/5910/ 7200/ 7210/360	ROLLER ASM - UHMW*	131-7800
	BALLAST KIT - UHMW ROLLER, 27" CU	136-2881
	BALLAST KIT - UHMW ROLLER, 22" CU	136-2915
	ROLLER ASSEMBLY - ROLLER AND CARRIER FRAME ASSEMBLY	115-3418
	ROLLER AND BRACKET KIT	112-5291
	ROLLER ASSEMBLY (2007 & UP)	112-5265
	CENTER DECK ROLLER	93-4803
	CENTER DECK ROLLER	68-6710
	PLASTIC ROLLER (GM 4500D/4700D)	105-9816
	ROLLER (GM 3500D/4300/4500D/4700D)	104-1093
	ROLLER (GM 4000D/4100D/7200/7210)	29-4820
	Groundsmaster 200/300 Series	REAR ROLLER
FRONT ROLLER		68-6710
FRONT ROLLER (GM 300 SERIES)		31-0750
WHEEL GAGE (GM 300 SERIES)		93-4747

Greensmaster[®] - Walkers

Equipment	Description	Length (inches)	Part No.
Greensmaster 800 1000/1600 2000/2600	WIDE WIEHLE ROLLER ASSEMBLY (GR 800)	19.1	98-7264
	NARROW WIEHLY ROLLER ASSEMBLY (GR 800)	19.1	99-6240
	WIDE WIEHLE ROLLER ASSEMBLY - CAST (GR 1000)	22.15	71-1550
	WIEHLE ROLLER ASSEMBLY - ALUMINUM (GR 1000)	22.15	88-6790
	WIEHLE ROLLER ASSEMBLY - 0.20" SPACING (GR 1000/2000)	22.15	99-6241
	WIEHLE ROLLER ASSEMBLY (GR 1600/2600)	27.31	93-9039
	SWAGED ROLLER ASSEMBLY (GR 1000)	22.15	52-3590
	FULL ROLLER ASSEMBLY (GR 1000)	22.15	52-3170
	FULL ROLLER ASSEMBLY (GR 1600)	27.31	95-0930
	FULL ROLLER ASSEMBLY (GR 800)	19.1	104-2640
	FULL ROLLER ASSEMBLY 21" (GR 1000)	22.15	104-2642
	Greensmaster Flex 18/21	FULL REAR ROLLER ASSEMBLY (FLEX 21)	22.15
WIEHLE ROLLER ASSEMBLY - WIDE SPACING (FLEX 21)		22.15	115-7386
WIEHLE ROLLER ASSEMBLY - NARROW SPACING (FLEX 21)		22.15	115-7360
WIEHLE ROLLER TUBE - NARROW SPACING		22.15	104-0540
2.5" FULL ROLLER ASSEMBLY (FLEX 18)		19.15	120-9611
TUBE - 2" FULL ROLLER (FLEX 18)		19.15	110-2220
WIEHLE ROLLER ASSEMBLY - WIDE SPACING (FLEX 18)		19.15	120-9609
TUBE - WIEHLE NARROW SPACING (FLEX 18)		19.15	110-2221
TUBE - WIEHLE WIDE SPACING (FLEX 18)		19.15	110-2227
AUXILIARY ROLLER ASSEMBLY		N/A	108-4339
ROLLER - AUXILIARY		N/A	108-4334
WIDE WIEHLE ROLLER KIT		19.15	120-9609
STEEL ROLLER		22.15	107-3509

Greensmaster[®] - Riders

Equipment	Description	Length (inches)	Part No.
Greensmaster 3/300/3000 Style Cutting Units*	REAR ROLLER ASSEMBLY	N/A	52-3120
	REAR ROLLER ASSEMBLY	21.62	21-8450
	WIEHLE ROLLER ASSEMBLY (1989 & OLDER)	22.15	52-3200
	WIEHLE ROLLER ASSEMBLY - CAST (1990 & UP)	22.15	71-1550
	WIEHLE ROLLER ASSEMBLY - ALUMINUM (1990 & UP)	22.15	88-6790
	SWAGED ROLLER	22.15	52-3590
	FULL ROLLER ASSEMBLY	22.15	52-3170
	STEEL ROLLER	22.15	107-3509

Greensmaster® - Riders - continued

Equipment	Description	Length (inches)	Part No.
Greensmaster 3200/3250 Cutting Units	ROLLER TUBE (4 BOLT ADJUSTMENT CUTTING UNIT)	20.75	93-2467
	REAR ROLLER ASSEMBLY (4 BOLT ADJUSTMENT CUTTING UNIT)	20.75	95-2910
	ANTI-SCALP ROLLER GR 3250	N/A	99-4210
	FULL ROLLER ASSEMBLY	22.15	120-9595
	WIEHLE ROLLER TUBE	22.15	104-0540
	WIEHLE ROLLER ASSEMBLY (0.20" SPACING)	22.15	115-7360
	WIEHLE ROLLER ASSEMBLY (0.93" SPACING)	22.15	115-7386
	STEEL ROLLER (3250)	22.15	107-3509
Greensmaster Dethatcher/Tri-Roller/Spiker Assemblies	ROLLER ASSEMBLY	19.38	95-5943
	ANTI-SCALP ROLLER	N/A	99-4210
	REAR ROLLER ASSEMBLY (SPIKER/TRI-ROLLER)	20.75	99-1615
Greensmaster 3300/3320/3400/3420	REAR FULL ROLLER ASSEMBLY	22.15	119-4093
	STEEL ROLLER	22.15	107-3509

Reelmaster®

Equipment	Description	Length (inches)	Part No.
Reelmaster 216/216D/2000D/2300D/2600D/3100D	27" ROLLER ASSEMBLY	N/A	61-0410
	32" SOLID ROLLER ASSEMBLY	N/A	94-4982
	27" WIEHLE ROLLER TUBE	27.78	104-1386-03
	32" WIEHLE ROLLER TUBE	32.4	104-1389-03
	27" WIEHLE ROLLER ASSEMBLY (1993- 2002)	27.64	92-1846
	27" WIEHLE ROLLER ASSEMBLY (2003 AND UP)	27.75	104-1385
	27" VERTICUTTER ROLLER RM 3100D (2006 AND UP)	N/A	108-4293
	32" WIEHLE ROLLER ASSEMBLY (1993 - 2002)	32.4	94-4993
	32" WIEHLE ROLLER ASSEMBLY (2003 AND UP)	32.4	104-1388
	32" FULL FRONT ROLLER ASSEMBLY (2010 & UP)	N/A	114-9384
Reelmaster 335D/3500D/450D/4500D	32" WIEHLE ROLLER ASSEMBLY (2010 & UP)	N/A	117-0990
	REAR ROLLER ASSEMBLY	30.1	59-5630
	WIEHLE ROLLER ASSEMBLY (34.25" ROLLER)	2.75	62-6130
	WIEHLE ROLLER ASSEMBLY (33.25" ROLLER)	33.25	84-6080
	FRONT ROLLER ASSEMBLY (33.25" ROLLER)	30.1	59-5630
Reelmaster 223D/5100D/5200D/5300D/ 5500D	FRONT ROLLER	33.25	84-6180
	WIEHLE ROLLER ASSEMBLY	23.22	75-1520
	PREMIUM REAR ROLLER ASSEMBLY	19.24	94-0694
Reelmaster Dethatching Reel Parts 223D/5100D/5200D/5300D/5500D	ROLLER ASSEMBLY	21.872	100-2536
	REAR ROLLER ASSEMBLY	23	114-5404
Reelmaster 5010-H/5210/5410/5510/5610	WIEHLE ROLLER ASSEMBLY	23	75-1520
	2.5" SHORT REAR ROLLER ASSEMBLY (RM 5210/5410 2006-07)	20.5	110-4066
	3" SHORT REAR ROLLER ASSEMBLY (RM 5210/5410 2006-07)	20.5	110-4065
	2.5" LONG REAR ROLLER ASSEMBLY (RM 5210/5410 2006-07)	23	107-4040
	3" LONG REAR ROLLER ASSEMBLY (RM 5210/5410 2006 & UP)	23	114-5415
	2.5" SHORT REAR ROLLER ASSEMBLY (RM 5210/5410 2008 & UP)	20.5	114-5406
	3" SHORT REAR ROLLER ASSEMBLY (RM 5210/5410 2008 & UP)	20.5	114-5417
	2.5" LONG REAR ROLLER ASSEMBLY (RM 5210/5410 2008 & UP)	23	114-5404
	2.5" SHORT REAR ROLLER TUBE (RM 5210/5410 2008 & UP)	17.875	115-8293-03
	3" LONG REAR ROLLER TUBE (RM 5210/5410 2008 & UP)	20.375	115-8292-03
	3" FULL FRONT ROLLER ASSEMBLY (RM 5210/5410/5510/5610 2006-07)	24.5	110-9605
	3" FULL FRONT ROLLER ASSEMBLY (RM 5210/5410/5510/5610 2008 & UP)	24.5	114-5412
	2.5" FULL FRONT ROLLER ASSEMBLY	24.5	114-5419
	3" FRONT FULL ROLLER TUBE (RM 5210/5410/5510/5610 2006-07)	24.5	110-9612-03
	2.5" FULL FRONT ROLLER TUBE (RM 5210/5410/5510/5610 2008 & UP)	21.875	115-8295-03
	PLASTIC SHOULDER FRONT ROLLER ASSEMBLY (2008 & UP)	24.5	114-5421
	FRONT PLASTIC SHOULDER ROLLER TUBE (2008 & UP)	24.5	114-5422
	PLASTIC WIEHLE FRONT ROLLER ASSEMBLY	24.5	114-5400
	PLASTIC WIEHLE FRONT ROLLER ASSEMBLY (2008 & UP)	24.5	114-5401
	KICKSTAND ROLLER (VERTICUTTER)	N/A	108-4293

QUICK REFERENCE GUIDE

ROLLERS

Reelmaster[®] - continued

Equipment	Description	Length (inches)	Part No.	
Reelmaster 5500D/6500D/6700D	3" FULL REAR LONG ROLLER ASSEMBLY	23	114-5415	
	3" FULL ROLLER ASSEMBLY	23	99-5749	
	REAR ROLLER ASSEMBLY 2.5" X 20.5"	20.5	98-7966	
	ROLLER TUBE ASSEMBLY	N/A	94-4335	
	WIEHLE ROLLER ASSEMBLY'	23.82	99-8686	
	WIEHLE ROLLER TUBE ASSEMBLY	23	100-9905-03	
	WIEHLE ROLLER ASSEMBLY	23	100-9906	
	SHOULDER WIEHLE ROLLER ASSEMBLY	23	99-8675	
	SHOULDER WIEHLE ROLLER	23	100-9910-03	
Reelmaster 6500D/6700D DPA Cutting Unit and Verticutter Rollers	3" SHORT REAR ROLLER ASSEMBLY (2007)	20.5	110-4065	
	3" LONG REAR ROLLER ASSEMBLY (2007 & UP)	23	114-5415	
	2.5" LONG REAR ROLLER ASSEMBLY (VERTICUTTER)	23	107-4040	
	3" SHORT REAR ROLLER ASSEMBLY (2008 & UP)	20.5	114-5417	
	3" LONG REAR ROLLER TUBE (2008)	20.375	115-8292-03	
	3" LONG REAR ROLLER TUBE (2009 & UP)	20.375	115-8292-03	
	PLASTIC WIEHLE FRONT ROLLER ASSEMBLY	24.5	114-5400	
	FRONT PLASTIC WIEHLE ROLLER TUBE (2008 & UP)	24.5	114-5401	
	PLASTIC SHOULDER FRONT ROLLER ASSEMBLY (2008 & UP)	24.5	114-5421	
	FRONT PLASTIC SHOULDER ROLLER TUBE (2008 & UP)	24.5	114-5422	
	3" FULL FRONT ROLLER ASSEMBLY (2007)	24.5	110-9605	
	3" FULL FRONT ROLLER ASSEMBLY	24.5	114-5412	
3" FULL FRONT ROLLER TUBE (2007)	24.5	110-9612-03		
	2.5" FULL FRONT ROLLER TUBE (VERTICUTTER)	24.5	114-5419	
Reelmaster 7000D	PLASTIC SHOULDER ROLLER ASSEMBLY	28	119-0630	
	PLASTIC WIEHLE ROLLER ASSEMBLY	28	117-0960	
	FULL FRONT ROLLER ASSEMBLY	28	114-9383	
	3" REAR ROLLER ASSEMBLY (DPA)	28	112-8915	
	SHORT REAR ROLLER ASSEMBLY	20.5	119-4286	
	PLASTIC SHOULDER ROLLER	32.6	119-0641	
	3" ROLLER TUBE ASSEMBLY	20.375	115-8292-03	
	PLASTIC WIEHLE ROLLER (27")	28	117-0959	
	PLASTIC WIEHLE ROLLER (32")	32.6	117-0989	
	32" FULL FRONT ROLLER ASSEMBLY (2010 & UP)	N/A	114-9384	
	32" WIEHLE ROLLER ASSEMBLY (2010 & UP)	N/A	117-0990	
	Reelmaster 3550/3555/3575	PLASTIC WIEHLE ROLLER ASSEMBLY (18")	20.5	112-1704
		FULL FRONT ROLLER ASSEMBLY (18")	20.5	112-1732
PLASTIC SHOULDER ROLLER ASSEMBLY (18")		20.5	112-1733	
PLASTIC WIEHLE ROLLER ASSEMBLY (22")		24.5	114-5400	
FULL FRONT ROLLER ASSEMBLY (22")		24.5	114-5412	
PLASTIC SHOULDER ROLLER ASSEMBLY (22")		24.5	114-5421	
SHORT REAR ROLLER ASSEMBLY (18")		17	112-1708	
LONG REAR ROLLER ASSEMBLY (18")		19	112-1728	
LONG REAR ROLLER ASSEMBLY (22" - 2.5" DIA)		23	114-5404	
SHORT REAR ROLLER ASSEMBLY (22" - 2.5" DIA)		20.5	114-5406	

Other

Equipment	Description	Length (inches)	Part No.
ProCore	REAR ROLLER KIT (PROCORE 648)		110-4444
	REAR ROLLER KIT (PROCORE SR75)		121-6903-03
	ROLLER ASSEMBLY (PROCORE 864)		110-4252-03
SandPro	ROLLER ASSEMBLY (SANDPRO 3040/5040)		115-3418
	ROLLER DRIVE ASSEMBLY (SANDPRO 3040/5040)		104-1093
ProStripe	REAR ROLLER (PROSTRIPe 560)		560031W

GREENSMASTER®

84 Greensmaster 1000/1600/2000/2600

92 Greensmaster Flex™ & eFlex® 18/21

98 Greensmaster 3100

100 Greensmaster 3150/3120

102 Greensmaster 3250

117 Greensmaster TriFlex™ & TriFlex™ Hybrid



GREENSMATER — WALKERS

GREENSMATER® ROLLER PARTS 1000 / 1600 / 2000 / 2600

Ref. No.	Part No.	Description	Qty.
1	251-190	ORDER 251-293	2
1	251-293	BEARING - AUXILIARY ROLLER (GR 1000)	2
2	52-3210	ORDER 52-3180	2
2	52-3180	BEARING ROLLER	2
3	302-5	GREASE FITTING	2
4	98-7264	WIDE WIEHLE ROLLER ASSEMBLY (GR 800)	1
4	99-6240	NARROW WIEHLE ROLLER ASSEMBLY (GR 800)	1
4	71-1550	WIDE WIEHLE ROLLER ASSEMBLY - CAST (GR 1000)	1
4	88-6790	WIEHLE ROLLER ASSEMBLY - ALUMINUM (GR 1000)	1
4	99-6241	WIEHLE ROLLER ASSEMBLY - 0.20" SPACING (GR 1000/2000)	1
4	93-9039	WIEHLE ROLLER ASSEMBLY (GR 1600/2600)	1
*	107-1589**	Roller Rebuild MVP Kit	A/R
5	10-5000	ORDER 52-3590	1
5	21-6470	ORDER 52-3590	1
5	52-3590	SWAGED ROLLER ASSEMBLY (GR 1000)	1
*	107-1588**	Roller Rebuild MVP Kit	A/R
6	21-6440	ORDER 52-3170	1
6	52-3170	FULL ROLLER ASSEMBLY (GR 1000)	1
6	95-0930	FULL ROLLER ASSEMBLY (GR 1600)	1
6	98-5917	ORDER 104-2640	1
6	104-2640	FULL ROLLER ASSEMBLY (GR 800)	1
6	104-2642	FULL ROLLER ASSEMBLY 21" (GR 1000)	1
8	33-1000	SCRAPER BRUSH (GR 1000)	1
10	8-2530	URETHANE COMB	1
11	11-0070	SCRAPER COMB (GR 1000)	1
*	3249-3	SCREW	11
13	3296-9	NUT	11
14	3219-1	NUT	4
15	3254-8	LOCK WASHER	4
16	65-8360-01	ROLLER SCRAPER - SMOOTH (GR 1000)	1

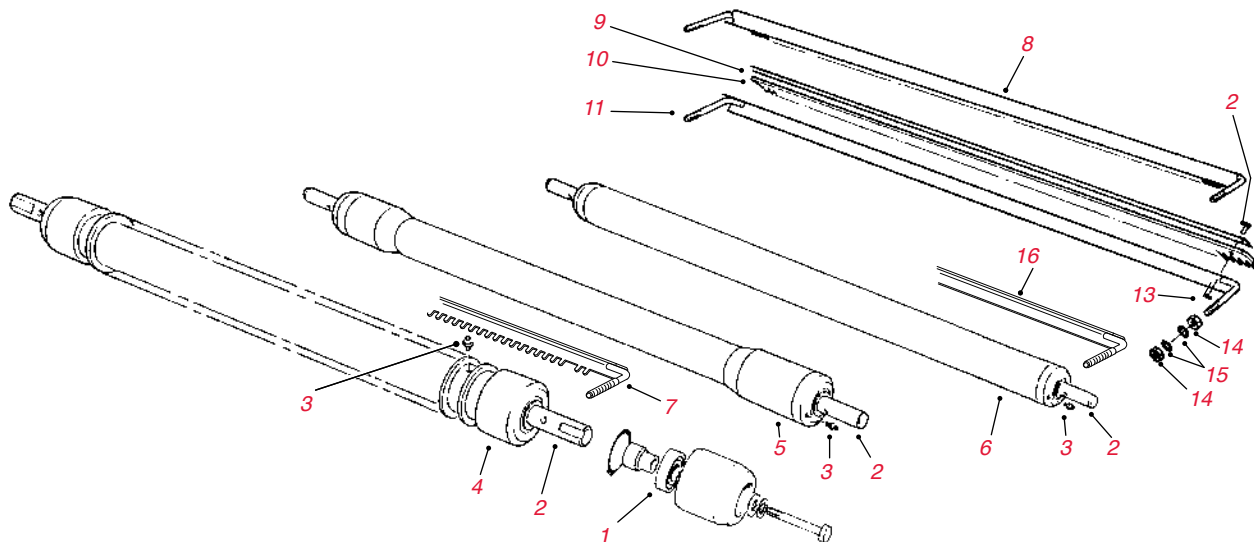

GREENSMASTER — WALKERS

GREENSMASTER® 1000 / 1600 / 2000 / 2600

Ref. No.	Part No.	Description	Qty.
*	93-8636	ELEMENT - AIR FILTER	1
*	93-8637	PRE CLEANER - AIR FILTER	1
*	30065**	Filter & Spark Plug MVP Kit	A/R
*	94-6826	FILTER - FUEL	1
*	95-1811	V-BELT - TRANSMISSION TO CLUTCH	1
*	254-68	BEARING CONE	2
*	254-67	BEARING CUP	2
*	253-120	SEAL	2
*	4-2219	REEL	1
*	5-1393	SHAFT - REEL	1
*	119-4151	BEDKNIFE SCREW	6
*	88-8990	BEDKNIFE - HIGH TOURNAMENT-CUT	1
*	88-9000	BEDKNIFE - LOW TOURNAMENT-CUT	1
*	95-3147	BEDKNIFE - MICRO CUT	1
*	5-1382	ROLLER ASSEMBLY	1
*	104-9838	GRIP-FOAM (GR 2000/2600 - 2008-2011)	2

GREENSMMASTER — WALKERS

GREENSMMASTER® 1000 / 1600 / 2000 / 2600

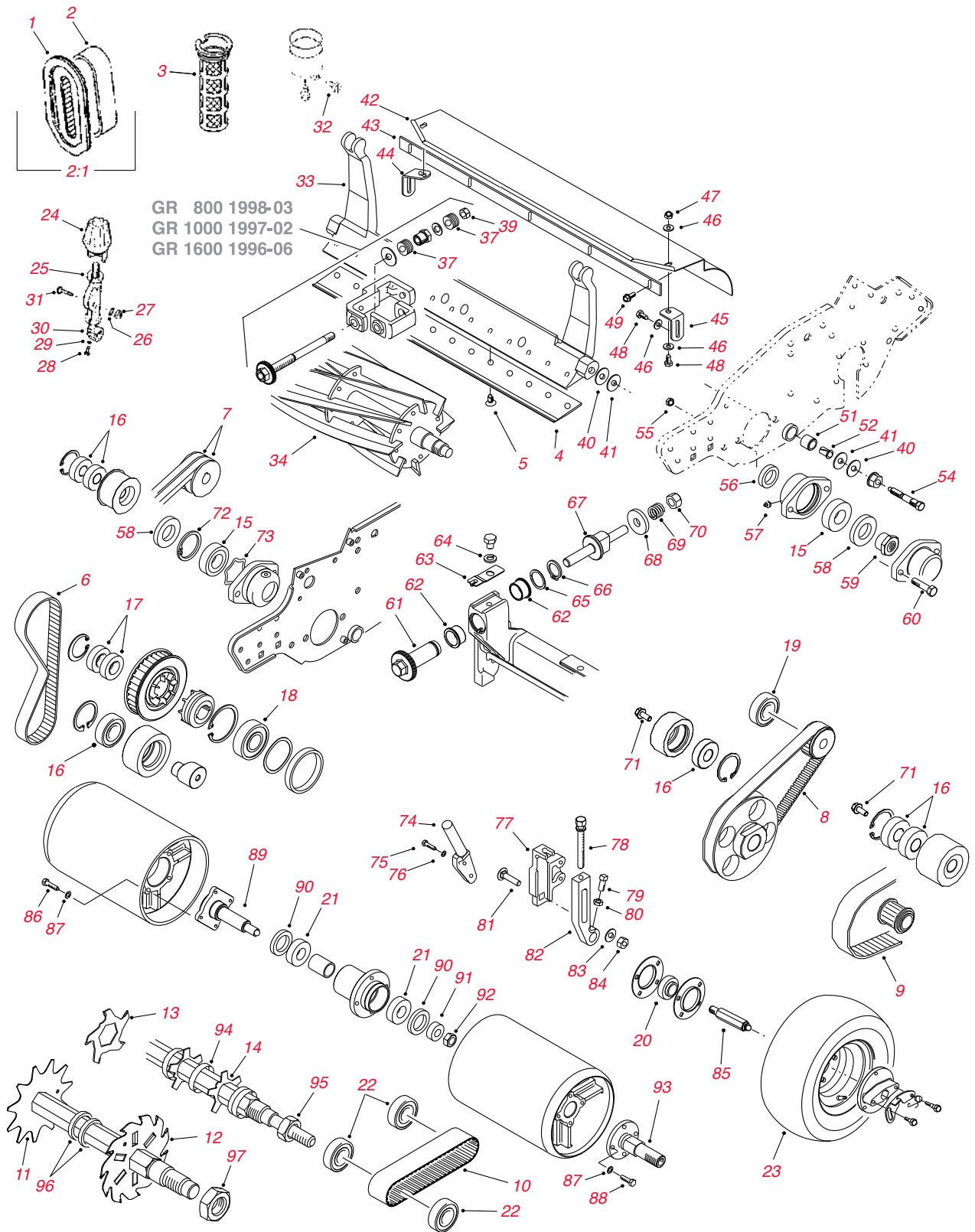

GREENSMASTER — WALKERS

GREENSMASTER® 1000 / 1600 / 2000 / 2600

Ref. No.	Part No.	Description	Qty.
1	93-8636	ELEMENT - AIR (1995 - 2011)	1
2	93-8637	PRE CLEANER - AIR (1995- 2011)	1
*	30065**	Filter & Spark Plug MVP Kit (2004-2011)	A/R
2:1	121-0618	ELEMENT SET (2012 & Up)	1
*	121-0547	SPARK-PLUG (2012 & Up)	1
*	30097**	Filter & Spark Plug MVP Kit (2012 & Up)	A/R
3	94-6826	FILTER - FUEL SCREEN (GR 800/1000/1600 UP TO 2011)	1
3	121-0685	FILTER - FUEL (GR 800/1000/1600 2012 & Up)	1
3	93-8684	FILTER - FUEL SCREEN (GR 1000 1995-MID 1996)	1
4	98-7260	BEDKNIFE - TOURNAMENT-CUT (GR 800)	1
4	98-7261	BEDKNIFE - MICRO CUT (GR 800)	1
4	93-4263	BEDKNIFE - TOURNAMENT-CUT (GR 1000/2000/1010)	1
4	115-1881	BEDKNIFE - TOURNAMENT-CUT - EDGEMAX (GR 1000/2000/1010)	1
4	63-8470	ORDER 93-4264	1
4	93-4264	BEDKNIFE - LOW-CUT (GR1000/2000/1010)	1
4	65-8250	ORDER 93-4262	1
4	93-4262	BEDKNIFE - MICRO CUT (GR 1000/2000/1010)	1
4	115-1880	BEDKNIFE - MICRO CUT - EDGEMAX (GR 1000/2000/1010)	1
4	93-9015	BEDKNIFE - LOW-CUT (GR 1600/2600)	1
4	94-5885	BEDKNIFE - TOURNAMENT-CUT (GR 1600/2600)	1
4	104-2646	BEDKNIFE - HIGH-CUT (GR1600/2600)	1
4	107-8181	BEDKNIFE - FAIRWAY-CUT (GR1600/2600)	1
4	112-9275	BEDKNIFE - MICRO CUT (GR1600/2600)	1
5	57-4910	ORDER 119-4151	13
5	119-4151	BEDKNIFE SCREW	13
6	65-6200	BELT - REEL DRIVE	1
7	92-9218	V-BELT (SET OF 2) - COUNTERSHAFT (GR 800/1000 95 UP,1600)	1
8	65-6210	BELT - DRUM DRIVE ASSEMBLY	1
9	65-9080	BELT - INTER COUNTERSHAFT ASSEMBLY	1
10	65-9700	BELT - GROOMER DRIVE (GR 800/1000/1600)	1
11	17-1590	BLADE - DETHATCHER (STD)	35
12	106-5422	BLADE - DETHATCHER (1MM-CARBIDE TIPPED)	35
12	106-6355	BLADE - DETHATCHER (2MM-CARBIDE TIPPED)	35
13	110-2393	BLADE GROOMER (CARBIDE TIPPED - 1998 & UP)	41
14	70-1170	BLADE - GROOMER (1991-97)	41
14	95-5719	BLADE - GROOMER (1998 & UP)	41
15	251-342	BEARING - REEL	1
16	38-7820	BEARING - BALL (IDLERS)	7
17	251-336	BEARING - BALL	2
18	251-318	BEARING - BALL	1
19	251-338	BEARING - BALL	2
20	251-337	BEARING - BALL (GR 1000 DRUM DRIVE SHAFT - 1990-92)	2
20	88-7880	BEARING - BALL	2
21	251-257	BEARING BALL (1990-99)	2
21	251-82	BEARING - BALL (GR 2000 & UP)	2
22	251-327	BEARING - BALL (GROOMER)	5
23	65-7940	TIRE (12 X 3.25 - 6) 4-PLY TRANSPORT WHEEL KIT	2
24	10-5040	ORDER 65-8600	2
24	65-8600	KNOB - ADJUSTMENT (GR 1000)	2
25	10-5060	BRACKET - H.O.C. (GR 1000)	2
26	3256-23	WASHER	2
27	3296-29	LOCKNUT	2
28	321-4	SCREW - CAP HEX HD	2
29	3253-3	LOCK WASHER	2
30	65-9500	SCREW - ADJUSTMENT	2
31	3230-5	BOLT	2
31	112-9279-03	BEDBAR - AGGRESSIVE (GR 1000/1010 2012 & after)	1
31	112-9281-01	BEDBAR - STANDARD (GR 1000/1010 2012 & after)	1
31	120-2682-01	BEDBAR (GR 800 2012 & after)	1

GREENSMMASTER — WALKERS

GREENSMMASTER® 1000 / 1600 / 2000 / 2600

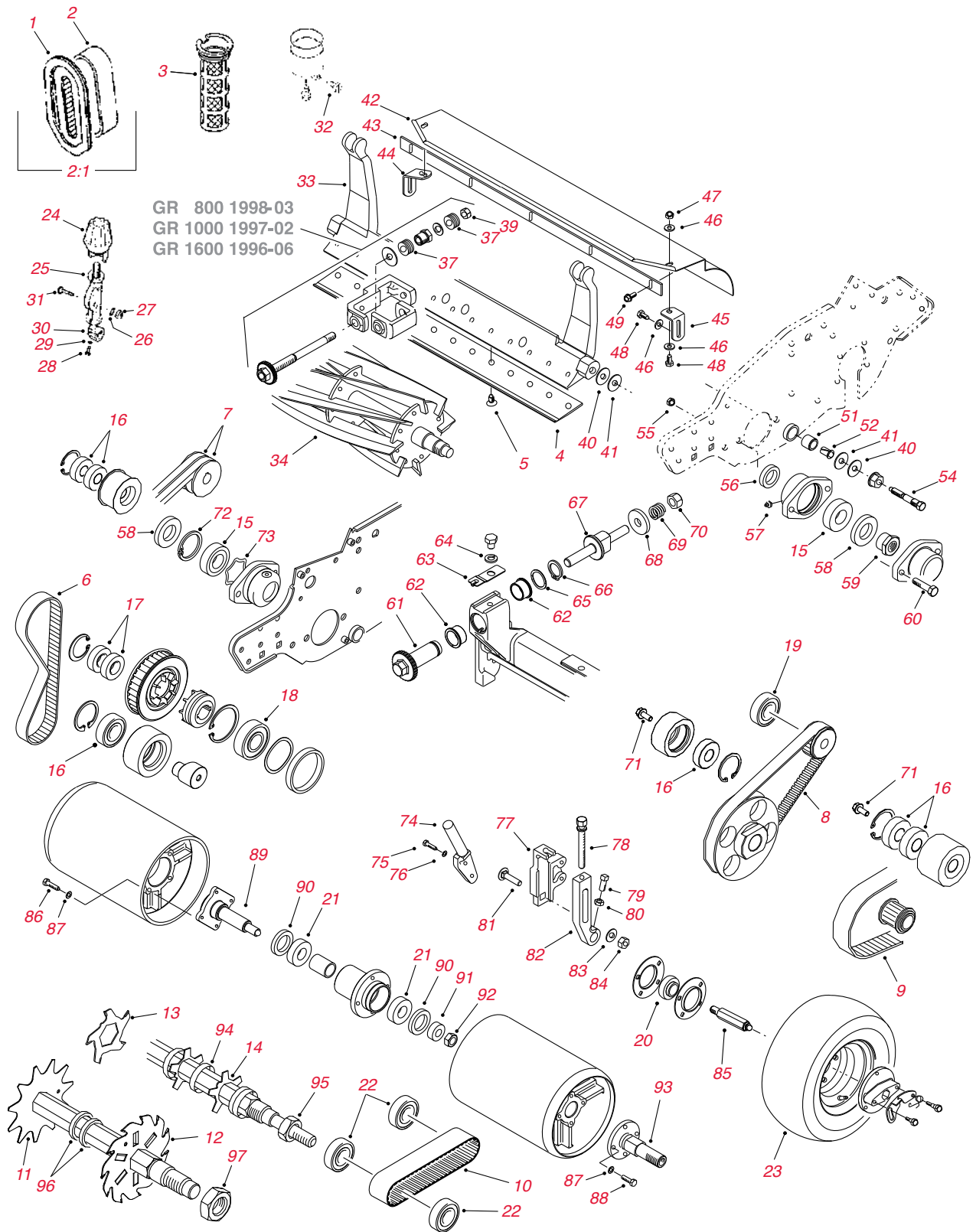

GREENSMASTER — WALKERS

GREENSMASTER® 1000 / 1600 / 2000 / 2600

Ref. No.	Part No.	Description	Qty.
32	93-8626	SCREW - CARB BOWL (1995 & UP)	1
33	93-6053-01	BEDBAR (GR 1000) (2000-2008)	1
33	93-9049-01	BEDBAR (GR 1600)	1
	93-9029	ORDER 95-0900	1
	98-5919	ORDER 127-2160	
34	127-2160	REEL - 11 BLADE (5" DIA - GR 800)	1
34	132-7353	EDGESERIES REEL - 11 BLADE (5" DIA - GR 800 CUTTING UNIT 04054 ES)	1
34	132-7354	EDGESERIES REEL - 14 BLADE (5" DIA - GR 800 CUTTING UNIT 04054 ES)	1
	93-6087	ORDER 127-2181	
34	127-2181	REEL - 8 BLADE (5" DIA - GR 1000/1010/2000 - CUTTING UNIT 04034/04052/04034)	1
34	132-7312	EDGESERIES REEL - 8 BLADE (5" DIA - GR 1000/1010/2000 - CUTTING UNIT 04036/04052/04038ES/04055ES)	1
	93-6097	ORDER 127-2182	
34	127-2182	REEL - 11 BLADE (5" DIA - GR 1000/2000)	1
34	132-7313	EDGESERIES REEL - 11 BLADE (5" DIA - GR 1000/1010/2000 - CUTTING UNIT 04036/04052/04034/04038ES/04055ES)	1
	117-1449	ORDER 127-2183	1
34	127-2183	REEL - 14 BLADE (5" DIA - GR 1000/1010/2000 - CUTTING UNIT 04036/04052/04034)	1
34	132-7314	EDGESERIES REEL -14 BLADE (5" DIA - GR 1000/1010/2000 - CUTTING UNIT 04036/04052/04034/04038ES/04055ES)	1
	95-0900	ORDER 127-2206	
34	127-2206	REEL - 8 BLADE (5" DIA - GR 1600/1610/2600 - CUTTING UNIT 04037/04060/04035)	1
34	132-7361	EDGESERIES REEL - 8 BLADE (5" DIA - GR 1600/1610/2600 - CUTTING UNIT 04037/04060/04035/04039ES/04056ES)	1
	112-9276	ORDER 127-2207	1
34	127-2207	REEL - 11 BLADE (5" DIA - GR 1600/1610/2600 - CUTTING UNIT 04037/04060/04035)	1
34	132-7362	EDGESERIES REEL - 11 BLADE (5" DIA - GR 1600/1610/2600 - CUTTING UNIT 04037/04060/04035/04039ES/04056ES)	1
37	93-9043	WASHER - BELLEVILLE	32
39	3296-48	NUT - HEX	2
40	52-2860	WASHER	4
41	52-2900	WASHER	4
42	98-5918	GRASS SHIELD (GR 800)	1
42	93-6069	GRASS SHIELD (GR 1000)	1
42	112-9471	GRASS SHIELD (GR 1000/1010)	1
42	110-7370	GRASS SHIELD (GR 1600/1610/2600)	1
43	36-7260	CUTOFF BAR (GR 1000/1010/2000)	1
43	94-5879	CUTOFF BAR (GR 1600/1610/2600)	1
43	98-5933	CUTOFF BAR (GR 800)	1
44	65-6460	BRACKET - RH	1
45	65-6450	BRACKET - LH	1
46	3256-22	WASHER	6
47	3296-42	NUT - LOCK	2
*	3296-45	NUT- LOCK, NI	1
48	321-3	SCREW - CAP HEX HD	4
49	32144-73	ORDER 104-2065	5
49	104-2065	SCREW - SELF TAPPING	5
51	63-9510	RUBBER BUSHING	2
54	52-2890	BUSHING	2
54	65-6270	ORDER 119-4050	
54	119-4050	BOLT - BEDBAR	2
55	3296-39	SCREW - CAP HEX HD	2
56	253-96	SEAL - INNER	1
57	302-5	GREASE FITTING	1
58	253-163	SEAL - OUTER	1
59	92-7302	NUT - BEARING LOCK	1

GREENSMMASTER — WALKERS

GREENSMMASTER 1000 / 1600 / 2000 / 2600

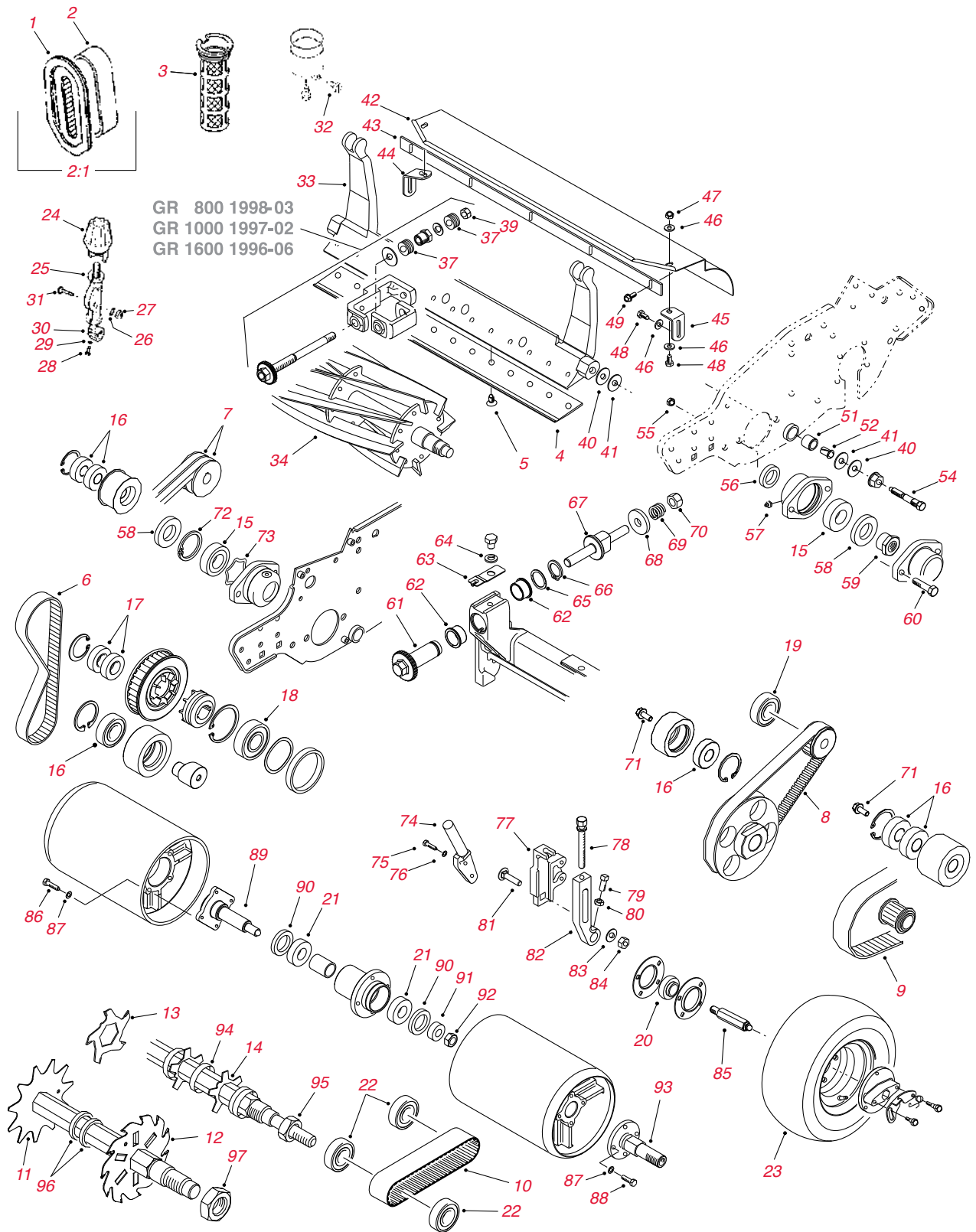

GREENSMASTER — WALKERS

GREENSMASTER® 1000 / 1600 / 2000 / 2600

Ref. No.	Part No.	Description	Qty.
60	323-7	SCREW - CAP HEX HD	2
61	106-5363	ADJUSTER (2004 & UP)	2
62	106-5344	BUSHING - KEYED FLANGE	2
63	99-2097	DETENT	2
64	3253-4	WASHER - LOCK	2
65	106-5335	ORDER 119-4164	2
65	119-4164	WASHER - WAVE	2
66	32120-93	RING - RETAINING	2
67	99-2096	SCREW - BEDBAR ADJUSTER	2
68	99-2098	WASHER	2
69	99-3755	ORDER 119-4156	2
69	119-4156	SPRING - COMPRESSION	2
70	33025-00	NUT - LOCK	2
71	3234-14	SCREW - HEX FLANGE HD	1
72	32151-92	RING - RETAINING	2
73	3290-485	WASHER - WAVE	1
74	65-7250	ORDER 65-8570	2
74	65-8570	MOUNT - GRASS BASKET (GR 800/1000/2000/2600)	2
74	93-9018	ROD - BASKET LH (GR 1600 ONLY)	1
74	93-9017	ROD - BASKET RH (GR 1600 ONLY)	1
75	322-2	SCREW - CAP HEX HD	4
76	3255-8	WASHER - LOCK	4
77	93-6049	BRACKET - HOC LH	1
*	93-6048	BRACKET - HOC RH	1
78	93-6051	SCREW - HOC	2
79	3242-4	SCREW - SQH	2
80	3218-2	NUT - HEX	2
81	3231-5	SCREW - CARRIAGE	4
82	93-6090	ARM - HOC	2
83	3256-24	WASHER - FLAT	4
84	32128-21	NUT - FLANGE LOCK	2
85	88-7580	SHAFT - TRANSPORT LH	1
*	88-7590	SHAFT - TRANSPORT RH	1
86	322-9	SCREW - CAP HEX HD	8
87	3253-4	WASHER - LOCK	16
88	322-5	SCREW - CAP HEX HD	8
89	94-5850	SPINDLE - DRUM	1
90	253-159	SEAL	2
91	65-6530	SPACER - SEAL	1
92	3296-33	NUT - LOCK	1
*	119-4108-03	ORDER 132-3842	
*	132-3842	SHAFT - DRUM LH	1
*	132-3841	SHAFT - DRUM RH	1
*	117-1408	DRUM (GRN 1000/1010)	
94	70-1350	SPACER (GROOMER REEL)	84
95	3296-60	NUT - LOCK (GROOMER REEL)	2
96	17-1600	SPACER (DETHATCHER REEL)	70
97	3220-18	NUT - LOCK (DETHATCHER REEL)	2

GREENSMMASTER — WALKERS

GREENSMMASTER® FLEX™ 1800 / 2100 (18 / 21) AND eFLEX® 1800 / 2100

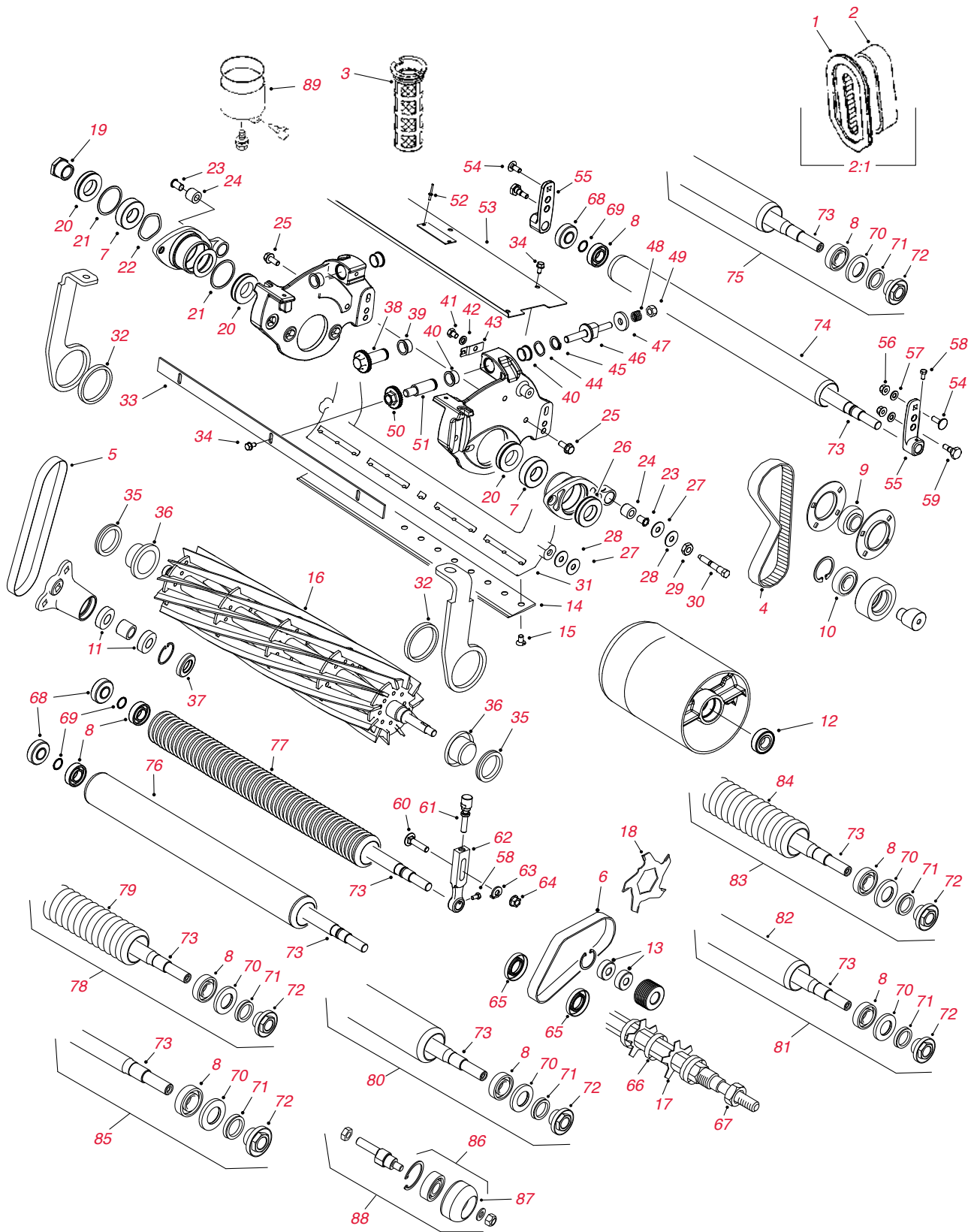

GREENSMaster — WALKERS

GREENSMaster® FLEX™ 1800 / 2100 (18 / 21) AND eFLEX® 1800 / 2100

Greensmaster Flex 1800 / 2100 (18 / 21) and eFlex 1800 / 2100

Ref. No.	Part No.	Description	Qty.
1	93-8636	ELEMENT - AIR FILTER	1
2	93-8637	PRECLEANER - AIR FILTER	1
2:1	121-0618	ELEMENT SET (2012 & Up)	1
*	30065**	Filter MVP Kit (Up to 2011)	A/R
*	30097**	Filter MVP Kit (2012 & Up)	A/R
3	94-6826	FUEL FILTER - TANK SCREEN (UP TO 2011)	1
4	99-2023	BELT - DRUM DRIVE (2001-05)	1
4	107-8175	ORDER 117-1353	1
4	117-1353	BELT - DRUM DRIVE (2006-2011)	1
4	115-6744	BELT - DRUM DRIVE	1
5	99-2022	BELT - REEL DRIVE	1
6	104-4705	ORDER 120-2763	1
6	120-2763	BELT - GROOMER DRIVE	1
7	251-342	BEARING - REEL/DRUM DRIVE	2
8	251-347	BEARING - ROLLER	4
9	104-0538	BEARING - DRUM DRIVE (FLEX 21 - 2001-04)	2
9	106-8448	BEARING - DRUM DRIVE (FLEX 21 - 2005 & UP)	2
10	38-7820	BEARING - BALL (IDLER)	2
11	251-336	BEARING - BALL	2
12	251-82	BEARING - BALL	2
13	251-259	BEARING - BALL (GROOMER IDLER/SHIFT LEVER ASM)	2
*	106-2630	IDLER BEARING ASM	1
14	98-7261	BEDKNIFE - MICRO CUT (FLEX 18)	1
14	117-1530	BEDKNIFE - MICRO CUT - EDGEMAX (FLEX 18)	1
14	110-2300	BEDKNIFE - MICRO CUT EXTENDED (FLEX 18)	1
14	98-7260	BEDKNIFE - TOURNAMENT-CUT (FLEX 18)	1
14	117-1532	BEDKNIFE - TOURNAMENT-CUT - EDGEMAX (FLEX 18)	1
14	110-2301	BEDKNIFE - LOW-CUT (FLEX 18)	1
14	93-4262	BEDKNIFE - MICRO CUT (FLEX 21)	1
14	115-1880	BEDKNIFE - MICRO CUT - EDGEMAX (FLEX 21)	1
14	93-4263	BEDKNIFE - TOURNAMENT-CUT (FLEX 21)	1
14	115-1881	BEDKNIFE - TOURNAMENT-CUT - EDGEMAX (FLEX 21)	1
14	93-4264	BEDKNIFE - LOW-CUT (FLEX 21)	1
14	104-7720	ORDER 108-4303	1
14	108-4303	BEDKNIFE - MICRO CUT EXTENDED 21"	1
14	108-4302	BEDKNIFE - EXTENDED TOURNAMENT CUT 21"	1
15	57-4910	ORDER 119-4151	13
15	119-4151	SCREW - BEDKNIFE	13
	115-8255	ORDER 127-2157	
16	127-2157	REEL - 14 BLADE (FLEX 18 - CUTTING UNITS 04206/04207)	
16	132-7357	EDGESERIES REEL - 11 BLADE (5" DIA - GR FLEX/eFLEX 1800/1820 - CUTTING UNITS 04253/04254/04289ES/04291ES)	1
16	132-7358	EDGESERIES REEL - 14 BLADE (5" DIA - GR FLEX/eFLEX 1800/1820 - CUTTING UNITS 04253/04254/04289ES/04291ES)	1
	115-4289	ORDER 127-2177	1
16	127-2177	REEL - 14 BLADE (5" DIA - GR FLEX - CUTTING UNITS 04200/04202/04208)	1
16	132-7342	EDGESERIES REEL 14 BLADE (5" DIA - GR FLEX/eFLEX 2100/2120 - CUTTING UNITS 04251/04252/04290ES/04292ES)	1
	110-2310	ORDER 127-2156	1
16	127-2156	REEL - 11 BLADE (5" DIA - GR FLEX 18 - CUTTING UNITS 04206/04207)	1
	104-0500	ORDER 107-7635	1
	107-7635	ORDER 127-2176	
16	127-2176	REEL - 11 BLADE (5" DIA - GR FLEX 21 - CUTTING UNITS 04200/04202/04208)	1
16	132-7341	EDGESERIES REEL 11 BLADE (5" DIA - GR FLEX/eFLEX 2100/2120 - CUTTING UNITS 04251/04252/04290ES/04292ES)	1
	107-7634	ORDER 127-2174	
16	127-2174	REEL - 8 BLADE (5" DIA - GR FLEX 21 - CUTTING UNITS 04200/04202/04208)	1
16	132-7340	EDGESERIES REEL 8 BLADE (5" DIA - GR FLEX/eFLEX 2100/2120 - CUTTING UNITS 04251/04252/04290ES/04292ES)	1
	119-4101	ORDER 127-2164	
16	127-2164	REEL ASM - 11 BLADE 18" (5" DIA - GR FLEX/eFLEX 1800/1820 - CUTTING UNITS 04253/04254)	1
	119-4102	ORDER 127-2165	
16	127-2165	REEL ASM - 14 BLADE 18" (5" DIA - GR FLEX/eFLEX 1800/1820 - CUTTING UNITS 04253/04254)	1
	119-4103	ORDER 127-2200	
16	127-2200	REEL ASM - 8 BLADE 21" (5" DIA - GR FLEX/eFLEX 2100/2120 - CUTTING UNITS 04251/04252)	1
	119-4104	ORDER 127-2201	
16	127-2201	REEL ASM - 14 BLADE 21" (5" DIA - GR FLEX/eFLEX 2100/2120 - CUTTING UNITS 04251/04252)	1

GREENSMMASTER — WALKERS

GREENSMMASTER® FLEX™ 1800 / 2100 (18 / 21) AND eFLEX® 1800 / 2100

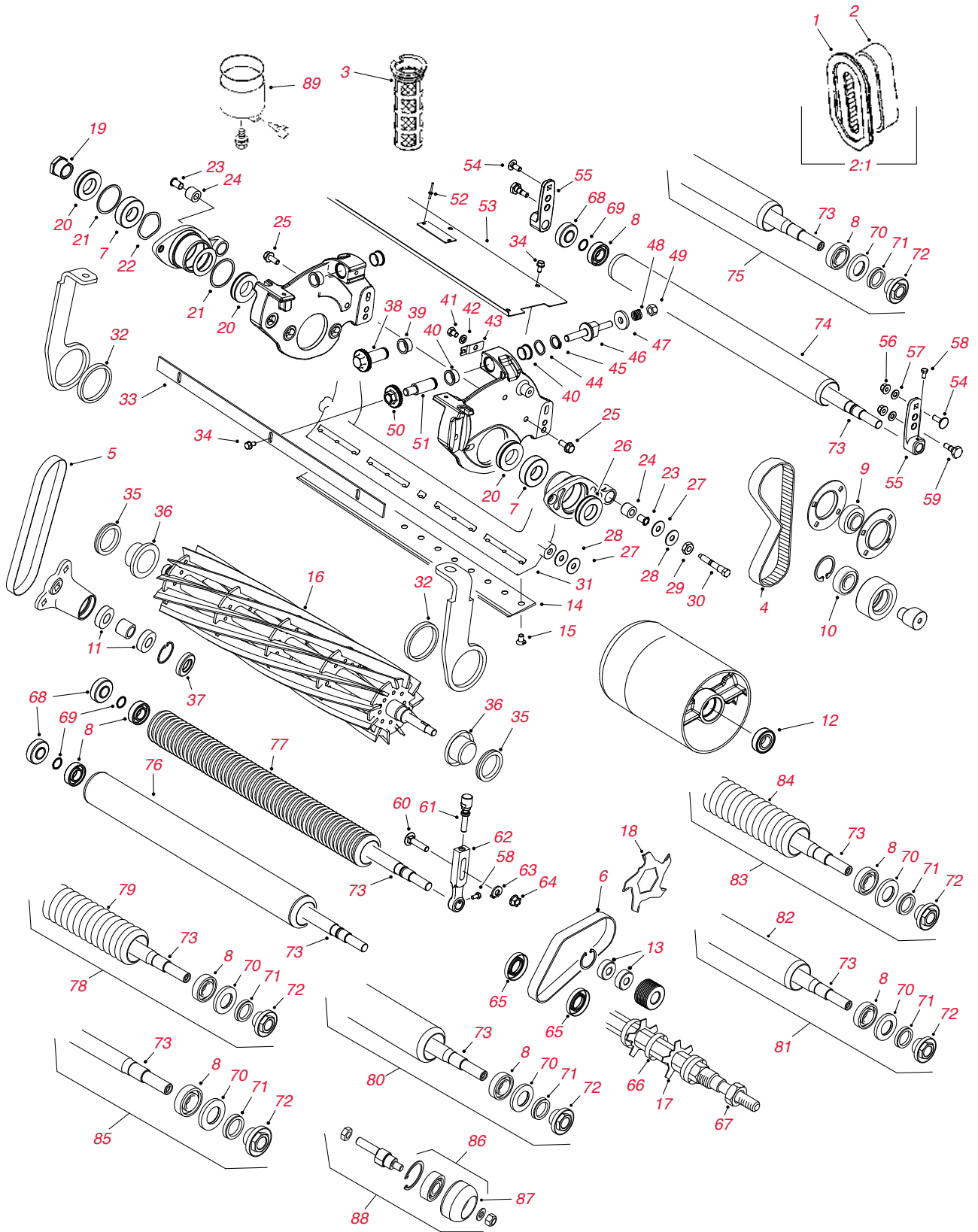

GREENSMASTER — WALKERS

GREENSMASTER® FLEX™ 1800 / 2100 (18 / 21) AND eFLEX® 1800 / 2100

Greensmaster Flex 1800 / 2100 (18 / 21) and eFlex 1800 / 2100 - continued

Ref. No.	Part No.	Description	Qty.
16	119-4105	ORDER 127-2202	1
16	127-2202	REEL ASM - 11 BLADE 21" (5" DIA - GR FLEX/eFLEX 2100/2120 - CUTTING UNITS 04251/04252)	1
*	130-0105**	Reel Overhaul MVP Kit (2004 - 2011)	A/R
17	95-5719	BLADE - GROOMER (HEX SHAFT)	41
18	110-2393	BLADE - GROOMER (CARBIDE TIPPED - HEX SHAFT)	41
19	99-3767	NUT - BEARING LOCK (2001-04)	1
19	107-3227	NUT - BEARING LOCK (2004-2011)	1
19	115-6784	NUT - BEARING LOCK (2012 & AFTER)	1
20	99-3801	SEAL - REEL (BLACK - 2001-04)	4
20	107-3233	SEAL - REEL (2004-2011)	4
21	32151-92	RING - RETAINING	2
22	3290-485	WASHER - WAVE	1
23	52-2890	BUSHING - NYLON	2
24	63-9510	BUSHING	2
25	33104-020	BOLT - HEX FLANGE	4
26	105-9945	SEAL - REEL (BLUE - 2001-04)	4
27	52-2860	WASHER	4
28	52-2900	WASHER	4
29	3220-26	NUT - JAM (FLEX 21 2001-04)	2
29	107-9045	ORDER 32128-48	2
29	32128-48	NUT - JAM (FLEX 21 2004-2011)	2
29	120-9695	NUT - JAM (FLEX 21 2012 & AFTER)	1
	65-6270	ORDER 119-4050	
30	119-4050	BOLT - BEDBAR	2
31	99-3794-03	BEDBAR	1
32	99-2047	BUSHING (2001-03)	2
33	104-2602-03	BAR - CUTOFF (FLEX 21 2001-02)	1
	106-6924-03	ORDER 115-3303-03	
33	115-3303-03	BAR - CUTOFF (FLEX 21 2002 & UP)	1
34	104-2628	SCREW - HEX WASHER HD	8
35	107-3238	V-RING	2
36	108-3150	SLEEVE	2
37	253-120	SEAL (FLEX 21 - 2001-2004)	2
38	106-5363	ADJUSTER (2004 & UP)	2
39	106-5344	BUSHING - KEYED FLANGE (FLEX 21 CU 04202 & FLEX 18)	2
40	256-252	BUSHING - FLANGE (FLEX 21 CU 04200)	2
41	33114-010	BOLT - HEX HD	2
42	3253-4	WASHER - LOCK	2
43	99-2097	DETENT - ADJUST	2
44	95-3703	WASHER - WAVE (2001-04)	2
44	106-5335	ORDER 119-4164	2
44	119-4164	WASHER - WAVE (2004 & UP)	2
45	32120-93	RING - RETAINING	2
46	99-2096	SCREW - ADJUST	2
47	99-2098	WASHER - ADJUST	2
48	99-3755	ORDER 119-4156	2
48	119-4156	SPRING - ADJUST	2
49	33025-00	NUT - HEX	2
50	93-2549	NUT - ADJUST (2001-03)	2
51	99-2093	SHAFT - ADJUSTER (2001-2003)	2
52	3290-271	RIVET - POP	2
53	104-2632	GRASS SHIELD ASSEMBLY	1
54	33124-025	BOLT - CARRIAGE	2
55	99-3792	BRACKET - REAR ROLLER	2
56	104-2612	NUT - HEX	4
57	3256-23	WASHER - FLAT	4
58	33113-012	SCREW - HEX HD	4
59	95-1618	ORDER 105-3834	1

GREENSMATER — WALKERS

GREENSMATER® FLEX™ 1800 / 2100 (18 / 21) AND eFLEX® 1800 / 2100

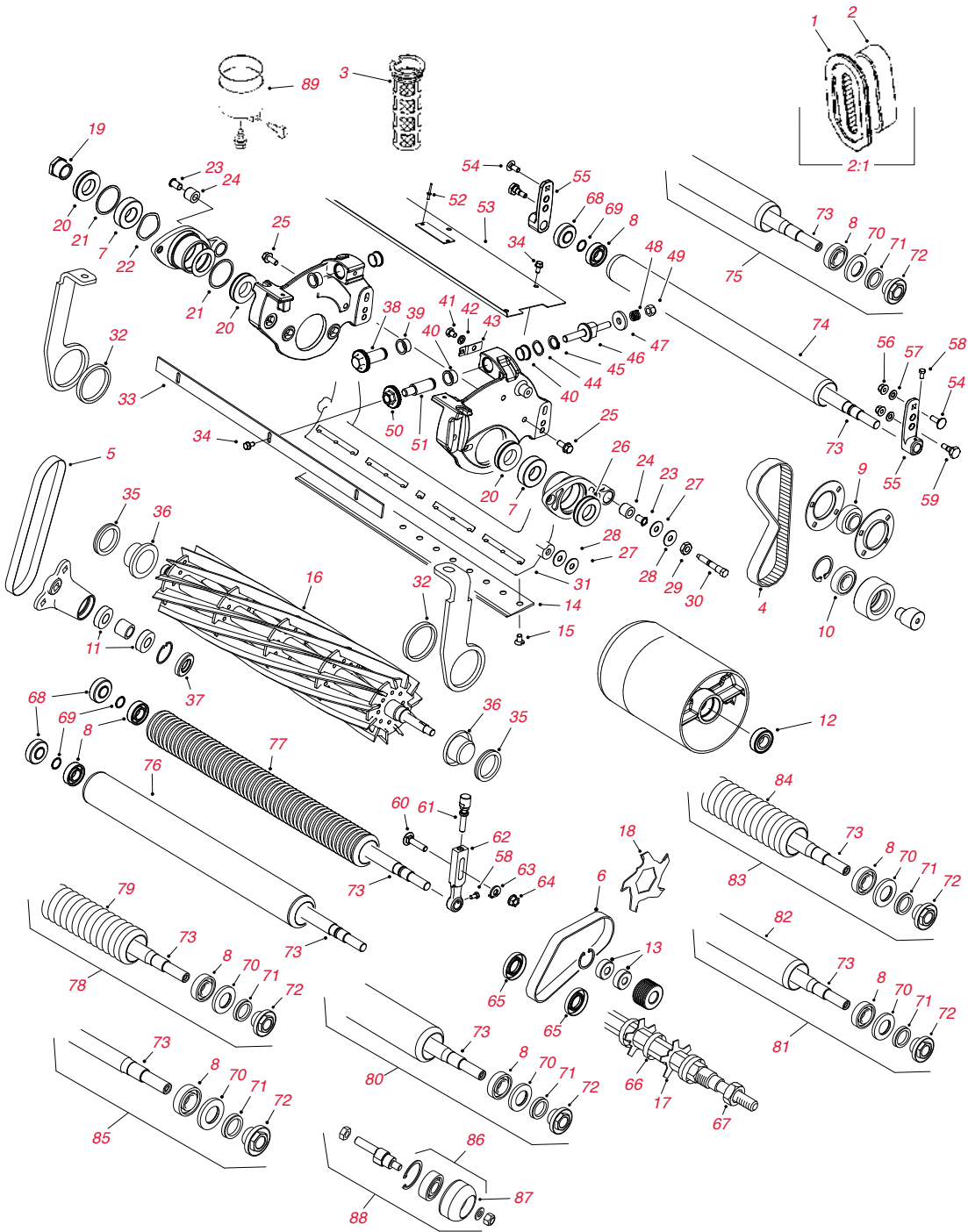

Greensmaster Flex 1800 / 2100 (18 / 21) and eFlex 1800 / 2100 - continued

Ref. No.	Part No.	Description	Qty.
59	105-3834	BOLT - SHOULDER	1
60	33125-045	BOLT - CARRIAGE (2001)	2
60	105-5342	BOLT - CARRIAGE (2002 & UP)	2
61	99-3782	SCREW - HOC (2001-02)	2
62	99-3781	ORDER 110-7351	2
62	110-7351	BRACKET - FRONT HOC (FLEX 21 2001-04)	2
62	107-3502	ORDER 110-7350	2
*	120-9600	HIGH HDC KIT	1
62	110-7350	BRACKET KIT (INCL #58 & 60) (FLEX 21 2004 & UP)	1
63	104-2603	ORDER 119-4158	2

GREENSMaster — WALKERS

GREENSMaster® FLEX™ 1800 / 2100 (18 / 21) AND eFLEX® 1800 / 2100

Greensmaster Flex 1800 / 2100 (18 / 21) and eFlex 1800 / 2100 - continued

Ref. No.	Part No.	Description	Qty.
*	119-4158	WASHER - HOC BRACKET	2
64	104-2611	NUT - HEX (2001-03)	2
64	106-4668	NUT - LOCK (2003 & UP)	2
65	106-8530	SEAL (GROOMER SHAFT)	2
66	70-1350	SPACER - GROOMER	84
67	3296-60	NUT - GROOMER	2
68	99-3842	SEAL - ROLLER	4
69	104-4212	RING - SPIRAL RETAINING (2001)	4
69	32120-15	RING - RETAINING (2002-2004)	4
70	106-6941	SEAL	2
71	106-6942	V-RING	2
72	108-3151	NUT - BEARING LOCK	2
	104-2606	ORDER 106-6940	2
	106-6940	ORDER 119-4090	2
73	119-4090	SHAFT - ROLLER (FLEX 21)	2
74	99-3840	ORDER 115-7356	1
	107-9036	ORDER 115-7356	1
75	115-7356	FULL REAR ROLLER ASSEMBLY (FLEX 21)	1
*	107-1594**	Roller Rebuild MVP Kit	A/R
76	104-9796	ORDER 017-9039	1
77	106-6948	ORDER 115-7386	1
78	107-9038	ORDER 115-7386	1
78	115-7386	WIEHLE ROLLER ASSEMBLY-WIDE SPACING (FLEX 21)	
77	104-9795	ORDER 115-7360	1
78	107-9037	ORDER 115-7360	
78	115-7360	WIEHLE ROLLER ASSEMBLY-NARROW SPACING (FLEX 21)	1
79	104-0540	WIEHLE ROLLER TUBE (NARROW SPACING)	1
80	115-7380	FULL FRONT ROLLER ASSEMBLY (FLEX 21)	1
81	120-9605	2" FULL ROLLER ASSEMBLY (FLEX 18)	1
	110-2306	ORDER - 120-9611	
81	120-9611	2.5" FULL ROLLER ASSEMBLY (FLEX 18)	1
82	110-2220	TUBE - 2" FULL ROLLER (FLEX 18)	1
82	120-9613	TUBE - 2.5" FULL ROLLER (FLEX 18)	1
83	120-9607	WIEHLE ROLLER ASSEMBLY - NARROW SPACING (FLEX 18)	1
	110-2305	ORDER - 120-9609	
83	120-9609	WIEHLE ROLLER ASSEMBLY - WIDE SPACING (FLEX 18)	1
84	110-2221	TUBE - WIEHLE NARROW SPACING (FLEX 18)	1
84	110-2227	TUBE - WIEHLE WIDE SPACING (FLEX 18)	1
85	108-8625	ROLLER SHAFT REPLACEMENT KIT (FLEX 21)	1
86	108-4339	AUXILIARY ROLLER ASSEMBLY	2
87	108-4334	ROLLER - AUXILIARY	2
88	115-7361	AUXILIARY ROLLER KIT	1
89	93-8626	SCREW - CARB BOWL	1
*	130-9410	COUPLING - FLEX, 2 BEAM (2015)	1
*	131-3185	CABLE - THROTTLE	1
*	106-8535	RH LIFT ARM ASM, GROOMER ARM ASM	1
*	115-7172	CABLE - CLUTCH, REEL (GR 1800/2100 2012-2015)	1
*	115-7172	CABLE - CLUTCH, REEL (GR 1820/2120 2016 & after)	1
*	110-7352	SCREW - HOC	2
*	106-4237	BEARING	2
*	105-2439	BASKET - GRASS	1
*	115-6923	SHIELD-BEARING, FLOCKED	1
*	360-0398	O-RING	1
*	115-7171	CABLE - BRAKE	1
*	106-9288	SENSOR - PROXIMITY, FERROUS	2
*	117-1397	CABLE - CLUTCH, TRACTION	1
*	107-3509	STEEL ROLLER ASM	A/R
*	115-7143	SPRING - WAVE	1
*	115-7140	GASKET - HOUSING, MAIN	1
*	112-9462-03	BASKET FRAME ASM (GR FLEX 21 2007-2011)	1
*	117-6619	BUSHING - FRAME (1800/2100 2012 & UP)	1

GREENSMATER — RIDERS

GREENSMATER® 3100

Traction Unit Parts

	Part No.	Description	Qty.
FILTERS			
	107-7817	FILTER - ENGINE OIL (GR 3050/3100)	1
	92-0527	AIR FILTER CARTRIDGE (GR 3050/3100)	1
	92-0530	FILTER - ELEMENT (GR 3100)	1
	83-1320	ORDER 94-2690	1
	94-2690	GAS FILTER (GR 3050/3100)	1
	74-3570	HYDRAULIC FILTER (GR 300/3000/3000D/3050/3100)	1
BELTS			
	67-4410	V-BELT - ALTERNATOR/WATER PUMP (GR 3000D 1989-96)	1
TIRES/DRIVE SYSTEM			
	231-64	ORDER 28-3680	3
	28-3680	TIRE - FRONT & REAR (18 X 9.5 - 8) 2-PLY TRACTION	3
	231-127	ORDER 119-3516	3
	119-3516	TIRE - FRONT & REAR (18 X 8.5 - 8) 4-PLY TRACTION	3
	70-9870	PLATE-BACKING	1
	107-2553	ROD END ASM	1
	3256-28	WASHER - FLAT, REAR WHEEL (GR 3100 - 2007-2010)	1
	75-0560	STEERING WHEEL ASM	1
	105-5444	CABLE-LOCK, NEUTRAL	1
BEARINGS			
	254-70	ORDER 115-9472	2
	115-9472	CONE - BEARING (GR 3000D/3100)	2
	254-69	ORDER 115-9471	2
	254-61	ORDER 115-9471	2
	115-9471	CUP - BEARING (GR 3000D/3100)	2
	254-78	BEARING CONE	2
	254-79	BEARING CUP	2
HYDRAULIC MOTOR			
	105-0494	HYDROSTAT ASM	1
	112-0289	MANIFOLD ASM (W/BACKFLAP)	1
	105-5404	HOSE ASM	1
	107-2567	GEAR PUMP ASM (GR 3100 2004-2010)	1
	112-9170	SEAL KIT, HYDRAULIC CYLINDER (GR 3100)	1
SEAT			
	104-4620	SEAT (STD)	1
	51-0780	SLIDER-SEAT	1
	51-0790	ADJUSTER-SEAT, LH	1
	131-6691	SEAT COVER, LARGE	1
	137-1312	MESH SEAT COVER, LARGE	1
OTHER			
	104-8162	BATTERY - DRY (GR 3050/3100/3150)	1
	115-3272	KIT - SERVICE, CYLINDER (GR 3100/3200)	1
	117-6619	BUSHING - FRAME	1

Lined area for notes.

*Not illustrated. **Not sold separately. See pages 20-33 for kit contents. Prices subject to change without notice. Please see your Parts Catalog or Master Parts Viewer to ensure the correct part is ordered, as the part you need may not be listed above. toro.com/parts

GREENSMATER — RIDERS

GREENSMATER® 3150 / 3120

Traction Unit Parts

Part No.	Description	Qty.
FILTERS		
131-6262**	800 Hour Filter MVP Kit (GR 3150/3120 2012 & After)	A/R
30064**	400 Hour Filter MVP Kit (GR 3150D - 2005 - 2011)	A/R
30016**	400 Hour Filter MVP Kit (GR 3100D - 1999 - 07)	A/R
30053**	400 Hour Filter MVP Kit (GR 3100D - 2008 & Up)	A/R
131-8785**	800 Hour Standard Filter MVP Kit (GR 3150/3120)	A/R
121-2583	FILTER - FUEL INLINE (GR 3150)	1
107-7817	FILTER - ENGINE OIL (GR 3150/3120)	1
92-0527	AIR FILTER CARTRIDGE (GR 3150)	1
83-1320	ORDER 94-2690	1
94-2690	GAS FILTER (GR 3150/3120)	1
107-9531	HYDRAULIC FILTER (GR 3150/3120)	1
92-5821	FILTER HEAD ASM (GR 3150/3120 - 2007 & AFTER)	1
92-0530	FILTER - ELEMENT (GR 3150/3120)	1
TIRES/DRIVE SYSTEM		
231-64	ORDER 28-3680	3
28-3680	TIRE - FRONT & REAR (18 X 9.5 - 8) 2-PLY TRACTION	3
231-127	ORDER 119-3516	3
119-3516	TIRE - FRONT & REAR (18 X 8.5 - 8) 4-PLY TRACTION	3
70-9870	PLATE-BACKING	1
107-2553	ROD END ASM	1
324-8	SCREW - HH (GR 3150 - 2007 & AFTER)	2
75-0560	STEERING WHEEL ASM	1
BEARINGS		
251-259	BEARING - BALL	1
254-70	ORDER 115-9472	2
254-78	BEARING CONE	2
254-79	BEARING CUP	2
75-5470	SPACER - BEARING	2
76-0850	BEARING - THRUST	1
94-6363	BEARING, HYDRAULIC PUMP (GR 3150)	1
252-66	BEARING - THRUST, HYDRAULIC PUMP (GR 3150)	1
98-4639	BEARING - CONE, HYDRAULIC PUMP (GR 3150)	2
104-4046	BEARING - CUP, HYDRAULIC PUMP (GR 3150)	2
133-2378	BEARING - BALL	2
115-9471	BEARING - CUP	2
115-9472	BEARING - CONE AND SEAL	2
STARTER & ALTERNATOR		
105-4320	SWITCH (GR 3150)	1
112-0278	SWITCH-REED (GR 3150)	2
105-5444	CABLE-LOCK, NEUTRAL	1
92-2538	MODULE-TIMER, FRAME & BATTERY ASM (GR 3150)	1
HYDRAULIC MOTOR		
105-0494	HYDROSTAT ASM	1
112-0289	MANIFOLD ASM (W/BACKFLAP)	1
105-5404	HOSE ASM	1
120-5341	ACTUATOR REPLACEMENT KIT (GR 3150)	1
125-1984	SPACER, HYDRAULIC TRACTION ASM (GR 3150)	1
112-9170	SEAL KIT, HYDRAULIC CYLINDER (GR 3100/3150)	1
105-8285	HOSE-INLET, PUMP (GR 3150 - 2007 & AFTER)	1
340-139	FITTING - ELBOW 90 (GR 3150 - 2007 & AFTER)	1
360-0398	O-RING (GR 3150 - 2012 & UP)	1

Traction Unit Parts - continued

	Part No.	Description	Qty.
<i>SEAT</i>	104-4620	SEAT (STD)	1
	51-0780	SLIDER-SEAT	1
	51-0790	ADJUSTER-SEAT, LH	1
	105-0464-03	PLATE-SEAT (GR 3150)	1
	88-6330	SPRING - EXTENSION (GR 3150 - 2007 & AFTER)	1
	100-4928	BELT - SEAT	1
	112-2923	SEAT ASM (GR 3120)	1
	131-6691	SEAT COVER, LARGE	1
	137-1312	MESH SEAT COVER, LARGE	1
<i>OTHER</i>	110-7352	SCREW - HOC (GR 3150/3250 - 2017 & AFTER)	2
	119-4095	GRASS SHIELD ASM (GR 3150 - 2016 & AFTER)	1
	120-3222	RH REEL NUT ASM (GR 3150 - 2007 & AFTER)	1
	1-523420	BUMPER (GR 3150 - 2007 & AFTER)	2
	32144-1	SCREW - TAPTITE (GR 3150 - 2007 & AFTER)	2
	32149-2	NUT - KEPS (GR 3150 - 2007 & AFTER)	2
	120-3222	RH REEL NUT ASM (3150 - 2011-2015)	1
	132-3831	LOCK ASM (GR 3150)	1
	104-8162	BATTERY - DRY (GR 3150)	1
	83-2380	SEAL REPAIR KIT (GR-3150)	1

GREENSMATER — RIDERS

GREENSMATER® 3250 SERIES

Traction Unit Parts

	Part No.	Description	Qty.
FILTERS			
	30062**	400 Hour Filter MVP Kit (GR 3250D - 2007-2011)	A/R
	30086**	500 Hour Filter MVP Kit (GR 3250D - 2012 & Up)	A/R
	99-9017	ORDER 108-3842	1
	108-3842	FILTER - ENGINE OIL (2007 - 2011)	1
	115-8189	FILTER - ENGINE OIL (3250D 2012 & UP)	1
	93-2195	ORDER 108-3811	1
	108-3811	ELEMENT - AIR CLEANER	1
	105-0438	ORDER 107-9631	1
	107-9531	HYDRAULIC FILTER ELEMENT (GR 3250D)	1
	110-8814	FUEL FILTER ASM (BIO-DIESEL) (3250D 2007 & UP)	1
	112-9188	ELEMENT - FUEL FILTER (BIO-DIESEL) (3250D 2007 - 2011)	1
	110-9049	FILTER - SPIN ON (3250D 2012 & UP)	1
	112-9182	BIO-DIESEL FUEL FILTER KIT (3250D)	1
	92-5821	FILTER - HEAD (GR 3250 - 2008 & AFTER)	1
TIRES			
	231-64	ORDER 28-3680	3
	28-3680	TIRE - FRONT & REAR (18 X 9.5 - 8) 2-PLY SMOOTH (GR 3050 1997-2010)	3
	231-124	ORDER 231-127	3
	231-127	ORDER 119-3516	3
	119-3516	TIRE - FRONT & REAR (18 X 8.5 - 8) 4-PLY TRACTION (GR 3050 2008-2010)	3
	70-8500	TIRE - FRONT & REAR (19 X 10.5 - 8) 2-PLY TRACTION	3
	99-4506	TIRE - FRONT & REAR (20 X 10 - 8) 4 PLY TURF MATE OPT.	3
	114-4665	TIRE ASM (GR 3250 2012 & AFTER)	2
	104-2057	SENSOR, BRAKE PEDAL ASM (GR 3100/3150 2000-2010)	1
	93-2270	HYD HOSE ASM, REAR WHEEL ASM (GR 3250)	1
BEARINGS			
	See Quick Reference Guide for detailed information on bearing replacements for this model. Page 34-43		
	251-347	BEARING - FULL REAR ROLLER ASM (GR 3250)	
	251-259	BEARING - BALL (NEUTRAL ARM) (GR 3250)	1
	254-70	ORDER 115-9472	2
	115-9472	CONE - BEARING	2
	115-9471	CUP - BEARING	2
	254-78	BEARING CONE	2
	254-79	BEARING CUP	2
	108-6542	PULL LINK ASM	1
	108-6544	SPACER (GR 3250D)	1
	99-4109	SPACER, CENTER PULL FRAME ASM (GR 3250D)	1
	125-5222	BUSHING-ECCENTRIC, MACHINED (GR 3250D 2014 & AFTER)	1
	92-8995	BUSHING (GR 3200/3200D/3250D)	2
	99-4243	BUSHING-FLANGE, LIFT ARM ASM (GR 3250)	2
STARTER & ALTERNATORS			
	825095***	STARTER (3200) (B&S REFERENCE ONLY)	1
	99-9207	ORDER 110-2598	1
	110-2598	STARTER (3250D 2008-2011)	1
	99-9209	ALTERNATOR (GR 3250D up to 2011)	1
	99-8193	RADIATOR (GR 3250D up to 2011)	1
	112-0278	SWITCH-REED (GR 3250D)	2
	93-2090	FAN - ENGINE (GR 3250 UP TO 2011)	1
	92-2538	MODULE-TIMER, CONSOLE ASM (GR 3200/3250)	1
	100-3190-03	ENGINE MOUNT ASM (GR 3250 - 2000-2011)	1
	115-2292	TIMER - FLOW PLUG (GR 3250 - 2008-2011)	1
	127-9656	ENGINE - KUBOTA (GR 3250 - 2014 & AFTER)	1
	93-2018	HOSE - RADIATOR (GR 3250 - up to 2011)	1
	99-1469	HOSE - RADIATOR (GR 3250 - up to 2011)	1

Traction Unit Parts - continued

Part No.	Description	Qty.
HYDRAULIC MOTOR		
105-0494	HYDROSTAT ASM (GR 3250 up to 2011)	1
112-0238	MOTOR-WHEEL, HYD (RH) (GR 3250 up to 2011)	1
112-0237	MOTOR-WHEEL, HYD (LH) (GR 3250 up to 2011)	1
107-2550	CABLE-CONTROL, TRACTION	1
121-9519	GEAR PUMP SERVICE KIT (GR 3250D) (GR 3250 up to 2011)	1
112-9197	MANIFOLD ASM W/BACKLAP (GR 3250D)	1
120-5341	ACTUATOR REPLACEMENT KIT (GR 3250D) (GR 3250 up to 2011)	1
69-4320	FITTING-HYD, 90 DEG (GR 3250D)	1
125-1984	SPACER, REEL MOTOR ASM	5
93-2270	HYD HOSE ASM, REAR WHEEL ASM	1
108-5675	HYD HOSE ASM, REAR WHEEL (GR 3250 - 2010 & AFTER)	1
115-2292	TIMER - FLOW PLUG (GR 3250 - 2008-2011)	1
340-139	FITTING - ELBOW (GR 3250 - 2012 & AFTER)	2
SEAT		
104-4620	SEAT-STD	1
92-8991	ADJUSTER - SEAT ASM	1
72-9390	BELT - SEAT (GR 3250 - 2012-2013)	1
131-6691	SEAT COVER, LARGE	1
137-1312	MESH SEAT COVER, LARGE	1
OTHER		
112-9170	Seal-Kit, Hydraulic Cylinder	A/R
94-1304	CABLE-LOCK, NEUTRAL	1
115-5305	CAP-FUEL (3250D)	1
70-9870	PLATE-BACKING	1
125-1984	SPACER, REEL MOTOR ASM	1
99-4201	TUBE-SPACER, LH & RH LIFT ARM ASM	1
100-3172-03	SCREEN ASM (GR 3250 - 2007 & AFTER)	1
104-6478	SPRING - EXTENSION (GR 3250 - 2012 & AFTER)	4
120-3222	RH REEL NUT ASM (GR 3250 - 2016 & AFTER)	1
3234-42	SCREW - HHF (GR 3250 - 2012 & AFTER)	1
325-13	SCREW - HH (GR 3250 - 2007 & AFTER)	3
360-0398	O-RING (GR 3250 - 2012 & AFTER)	1
63-2290	WASHER - THRUST (GR 3250 - 2008 & AFTER)	9
68-3270	BUMPER - RUBBER (GR 3250 - 2008 & AFTER)	2
75-0560	STEERING WHEEL ASM (GR 3250 - 2008 & AFTER)	1
99-4115	FRONT LIFT FRAME ASM (GR 3250 - 2008 & AFTER)	2
99-4116	REAR LIFT FRAME ASM (GR 3250 - 2007 & AFTER)	1
99-4126	CENTER LIFT ARM ASM (GR 3250 - 2008 & AFTER)	1
99-4182-01	LH CLEVIS ASM (2000 & UP)	1
99-4212	LH LIFT ARM ASM (GR 3250 - 2000 & UP)	1
99-4213	RH LIFT ARM ASM (GR 3250 - 2000 & UP)	1
99-4258	RH LINK BRACKET ASM (GR 3250 - 2008 & AFTER)	1
99-4260	LH LINK BRACKET ASM (GR 3250 - 2007 & AFTER)	1
120-3222	RH REEL NUT ASM (GR 3250 - 2011-2015)	1
117-9471	STEERING KIT - SERVICE (GR 3250)	1
119-3555	RADIATOR (GR 3250 - 2012 & AFTER)	1

GREENSMMASTER — RIDERS
GREENSMMASTER® 3150/3120/3250

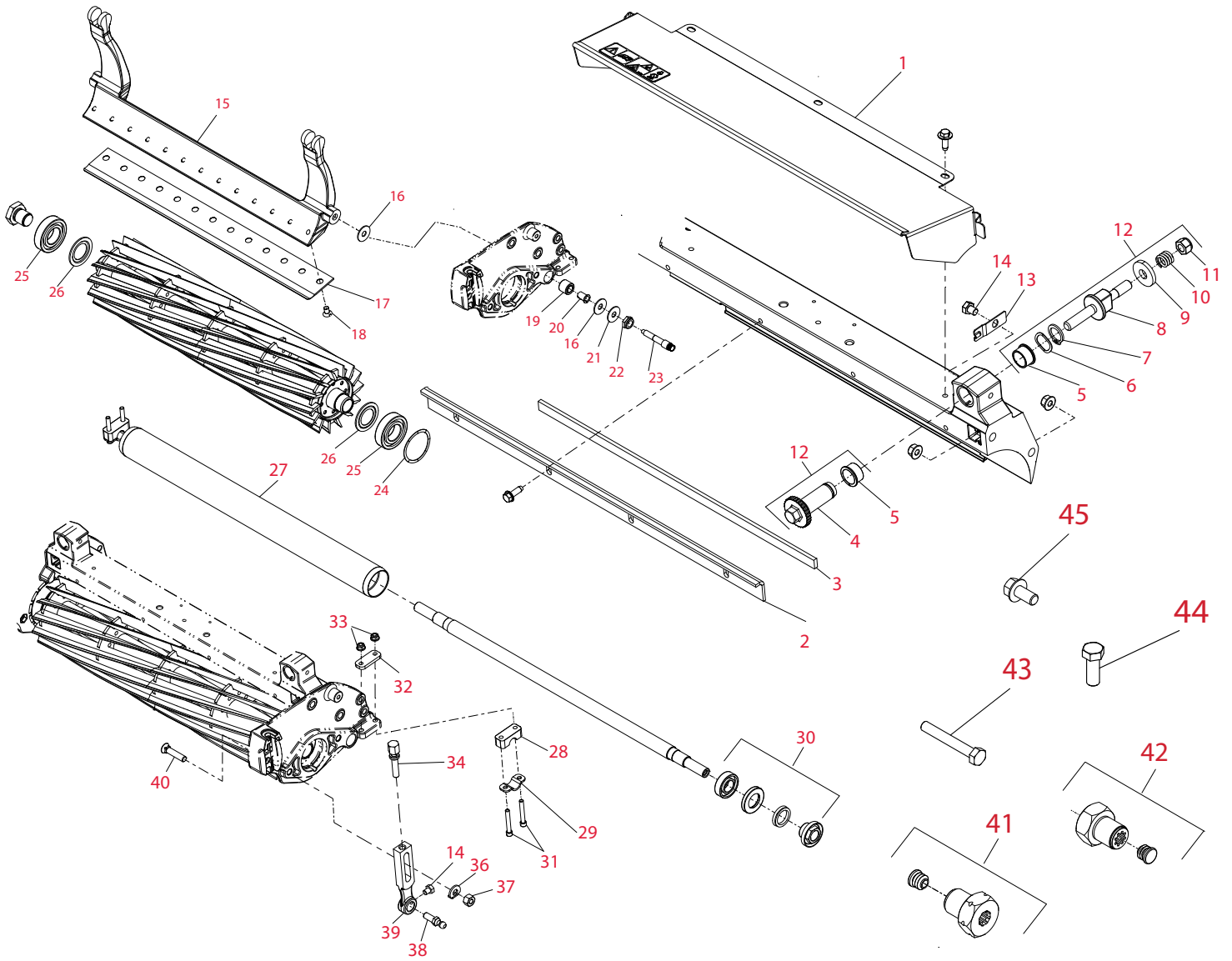

DPA (Dual Point Adjust) Cutting Unit Parts

Ref. No.	Part No.	Description	Qty.
1	119-4095	GRASS SHIELD ASM (21")	1
2	115-3303-03	BAR - CUTOFF	1
3	106-2619	STRIP - SEAL	1
4	106-5363	SHAFT - ADJUSTER	2
5	106-5344	BUSHING - FLANGE, KEYED	4
6	119-4164	WASHER - WAVE	2
7	32120-93	RING - RETAINING	2
8	115-7039	SCREW - ADJUSTER, BEDBAR	2
9	119-4155	WASHER - HARDENED	2
10	119-4156	SPRING - COMPRESSION	2
11	119-4039	NUT - HEX, NI	2
12	121-2637**	MVP Kit DPA Adjusters	A/R
13	99-2097	DETENT	2
14	119-4067	SCREW - HH	4
15	106-2648-01	BEDBAR	1
15	99-3794-03	BEDBAR - AGGRESSIVE	1
16	52-2900	WASHER - PLASTIC	4
17	108-4302	BEDKNIFE - TOURNAMENT, EXTENDED	1
17	108-4303	BEDKNIFE - MICRO CUT, EXTENDED	1
17	115-1880	BEDKNIFE - EDGEMAX, MICRO CUT	1
17	115-1881	BEDKNIFE - EDGEMAX, TOURNAMENT	1
17	63-8610	BEDKNIFE - FAIRWAY	1
17	93-4262	BEDKNIFE - MICRO CUT	1
17	93-4263	BEDKNIFE - TOURNAMENT CUT	1
17	93-4264	BEDKNIFE - LOW CUT	1
17	94-6392	BEDKNIFE - HIGH CUT	1
18	119-4151	SCREW - BEDKNIFE	13
19	119-4153	RUBBER BUSHING ASM	2
20	52-2890	BUSHING - NYLON	2
21	119-4150	WASHER - FLAT	2
22	119-4154	NUT - LOCK, NI	2
23	117-9493	BOLT - BEDBAR	2
24	115-5258	SPRING - WIRE, FLAT	1
25	115-3296	BEARING - SEALED	2
26	115-3299	SEAL - FLOCKED	2
27	119-4093	REAR FULL ROLLER ASM	1
28	119-4166	SPACER - HEIGHT, ROLLER	2
29	119-4157	RETAINER - SHAFT	2
30	107-1594**	Roller Seal Build Kit	A/R
31	119-4035	SCREW - HSH	4
32	119-4165	SHIM - HEIGHT	2
33	119-4040	NUT - FLANGE, NI	4
34	110-7352	SCREW - HOC	2
35	119-4067	SCREW - HH	2
36	119-4158	WASHER - HOC	2
37	115-7193	NUT - HOC	2
38	94-2958	STUD - BALL	2
39	115-7041	ARM - HOC	2
40	99-3773	BOLT - PLOW	2
41	120-3221	LH REEL NUT ASM	1
42	120-3222	RH REEL NUT ASM	1
43	322-11	SCREW - HH	2
44	323-6	SCREW - HH	2
45	110-1718	SCREW - HHF	2
*	104-0540	WIEHLE ROLLER TUBE (0.20" SPACING)	1
*	104-1834	IDLER BEARING ASM - REAR ROLLER BRUSH ASM	1
*	105-5720	V-BELT, POLY (3150/3250)	1
*	105-5722	PULLEY - DRIVER, ROLLER BRUSH ASM (3250)	1
*	105-6792	REPLACEMENT REAR ROLLER BRUSH	1
*	105-9770	REEL MOTOR ASSEMBLY (3100 - 2003 & UP)	1
*	106-2600-01	SHIELD - GRASS	1

*Not illustrated. **Not sold separately. See pages 20-33 for kit contents. Prices subject to change without notice. Please see your Parts Catalog or Master Parts Viewer to ensure the correct part is ordered, as the part you need may not be listed above. toro.com/parts

GREENSMASTER — RIDERS

GREENSMASTER® 3150/3120/3250

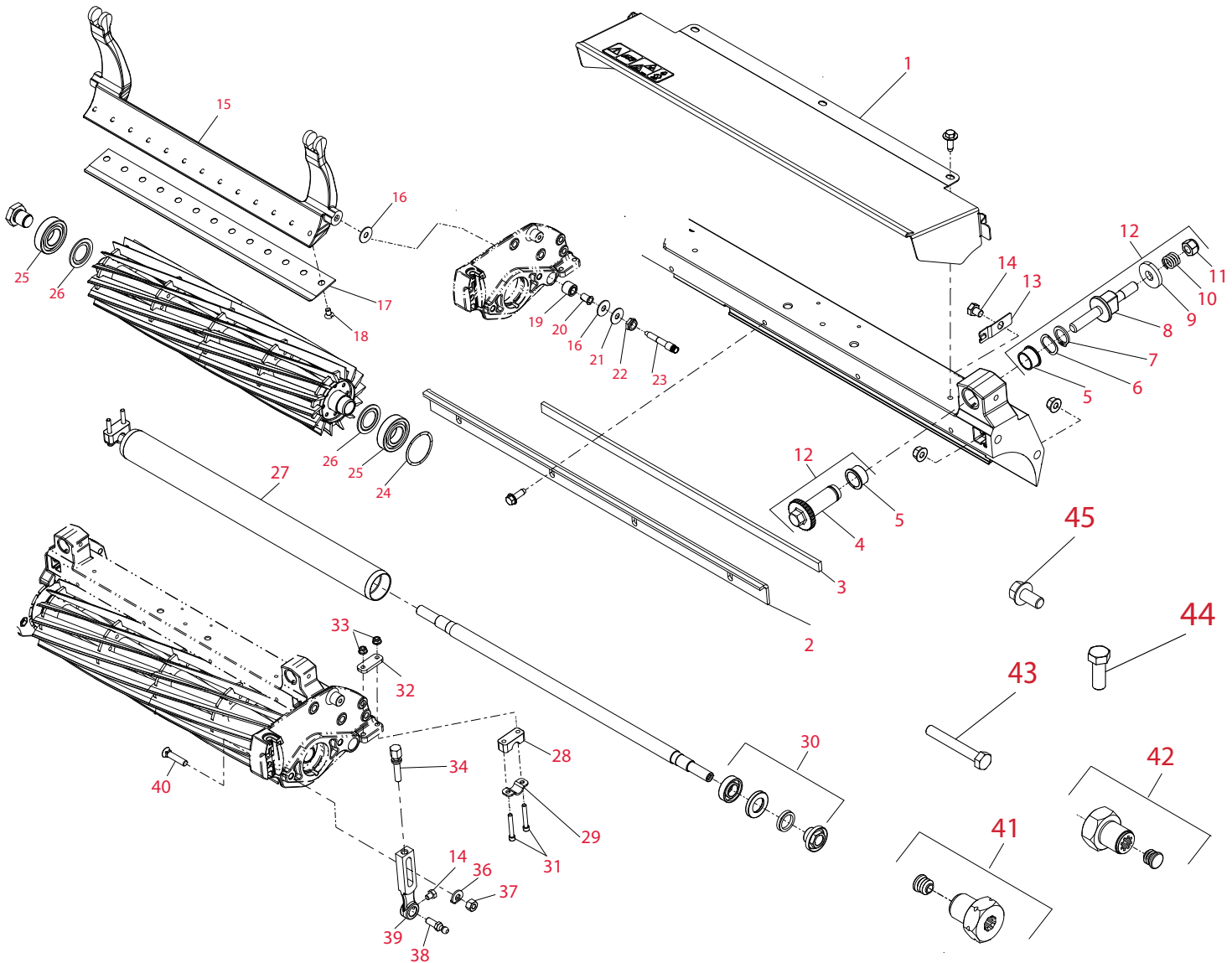

DPA (Dual Point Adjust) Cutting Unit Parts - continued

Ref. No.	Part No.	Description	Qty.
*	106-2630	IDLER BEAR ASM	1
*	106-6362	SEAL KIT (FOR REEL MOTOR 105-9770)	1
*	106-6917	PULLEY - DRIVEN, RH ROLLER BRUSH ASM (3150/3250)	1
*	106-6937**	DPA Reel Seal Kit	A/R
*	106-8535	RH LIFT ARM ASM, RIGHT HAND GROOMER ASM (3050/3150/3250)	1
*	106-9627**	Rear Roller Brush Rebuild MVP Kit	A/R
*	107-1595**	Roller Rebuild MVP Kit (2003)	A/R
*	108-6543	PULL FRAME ASSEMBLY	1
*	108-8625	ROLLER SHAFT REPLACEMENT KIT	1
*	110-2333	BLADE - GROOMER, HELIX	41
*	110-7350	BRACKET KIT (2004 & UP)	1
*	110-7351	ARM - HOC (2003)	2
*	112-7475	BEDKNIFE - FAIRWAY CUT - EDGEMAX	1
*	115-7360	WIEHLE ROLLER ASSEMBLY (0.20" SPACING)	1
*	115-7386	WIEHLE ROLLER ASSEMBLY (0.93" SPACING)	1
*	119-4050	BOLT - BEDBAR	2

DPA (Dual Point Adjust) Cutting Unit Parts - continued

Ref. No.	Part No.	Description	Qty.
*	119-4090	SHAFT - ROLLER	1
*	120-2072	HYDRAULIC MOTOR ASSEMBLY (3050 2003-05)	1
*	120-2763	BELT - GROOMER DRIVE (DPA CUTTING UNITS)	1
*	121-9531	BLADE, GROOMER (CARBIDE TIPPED)	41
*	127-2194	REEL - 11 BLADE (5" DIA - 3050/3100/3150/3250)	1
*	127-2195	REEL - 14 BLADE (5" DIA - 3050/3100/3150/3250)	1
*	131-2013	REEL - 5 BLADE (5" DIA - 3050/3100/3150/3250)	1
*	131-2014	REEL - HD 8 BLADE (5" DIA - 3050/3100/3150/3250)	1
*	132-7340	EDGESERIES REEL - 8 BLADE (5" DIA - GR 3000/3100/3200/3300/3400 - CUTTING UNIT 04613/04614/04615/04618/04619/04624/04651ES/04652ES/04653ES/04654ES/04655ES/04656ES)	1
*	132-7341	EDGESERIES REEL - 11 BLADE (5" DIA - GR 3000/3100/3200/3300/3400 - CUTTING UNIT 04613/04614/04615/04618/04619/04624/04651ES/04652ES/04653ES/04654ES/04655ES/04656ES)	1
*	132-7342	EDGESERIES REEL - 11 BLADE (5" DIA - GR 3000/3100/3200/3300/3400 - CUTTING UNIT 04613/04614/04615/04618/04619/04624/04651ES/04652ES/04653ES/04654ES/04655ES/04656ES)	1
*	93-2489	BEARING - REEL	2
*	95-5719	BLADE- GROOMER	41
*	99-2096	SCREW - ADJUSTER	2
*	99-2098	WASHER	2
*	99-3842	SEAL - OIL	2
*	104-2628	SCREW - HEX WASHER HD	8
*	105-5342	BOLT - CARRIAGE	2
*	105-5700	WASHER - WAVE	1
*	105-5706	NUT - BEARING LOCKING	2
*	105-5775	RING - RETAINING	1
*	106-2607	SEAL - O-RING	1
*	106-4668	NUT - LOCK, NI	2
*	106-5336	NUT - JAM (2003)	2
*	106-6914	RING - RETAINING	1
*	106-6926	SEAL - GREASE	2
*	106-6927	SLEEVE	2
*	106-6929	SEAL - V-RING	2
*	106-6941	SEAL	2
*	106-6942	V-RING	2
*	106-8530	SEAL (GROOMER SHAFT)	1
*	108-3151	NUT - BEARING LOCK	2
*	114-4634	ADJUSTER (2003)	2
*	132-6979	BEARING - BALL	2
*	251-259	BEARING - BALL (GROOMER & REAR ROLLER BRUSH IDLER)	3
*	251-347	BEARING	2
*	253-134	SEAL - GREASE	2
*	32120-15	RING - RETAINING	2
*	32128-48	NUT - FLANGE	2
*	3255-8	LOCK WASHER	2
*	3256-2	WASHER - FLAT	2
*	3296-60	NUT - LOCK	2
*	33025-00	NUT - LOCK	2
*	52-2860	WASHER	2
*	70-1350	SPACER - GROOMER	84
*	94-4507	COUPLER - SPLINED	1
*	107-3509	LH REEL NUT ASM	1
*	119-4095	GRASS SHIELD ASM	1

GREENSMMASTER® — RIDERS

VERTICAL CUTTER ASSEMBLY

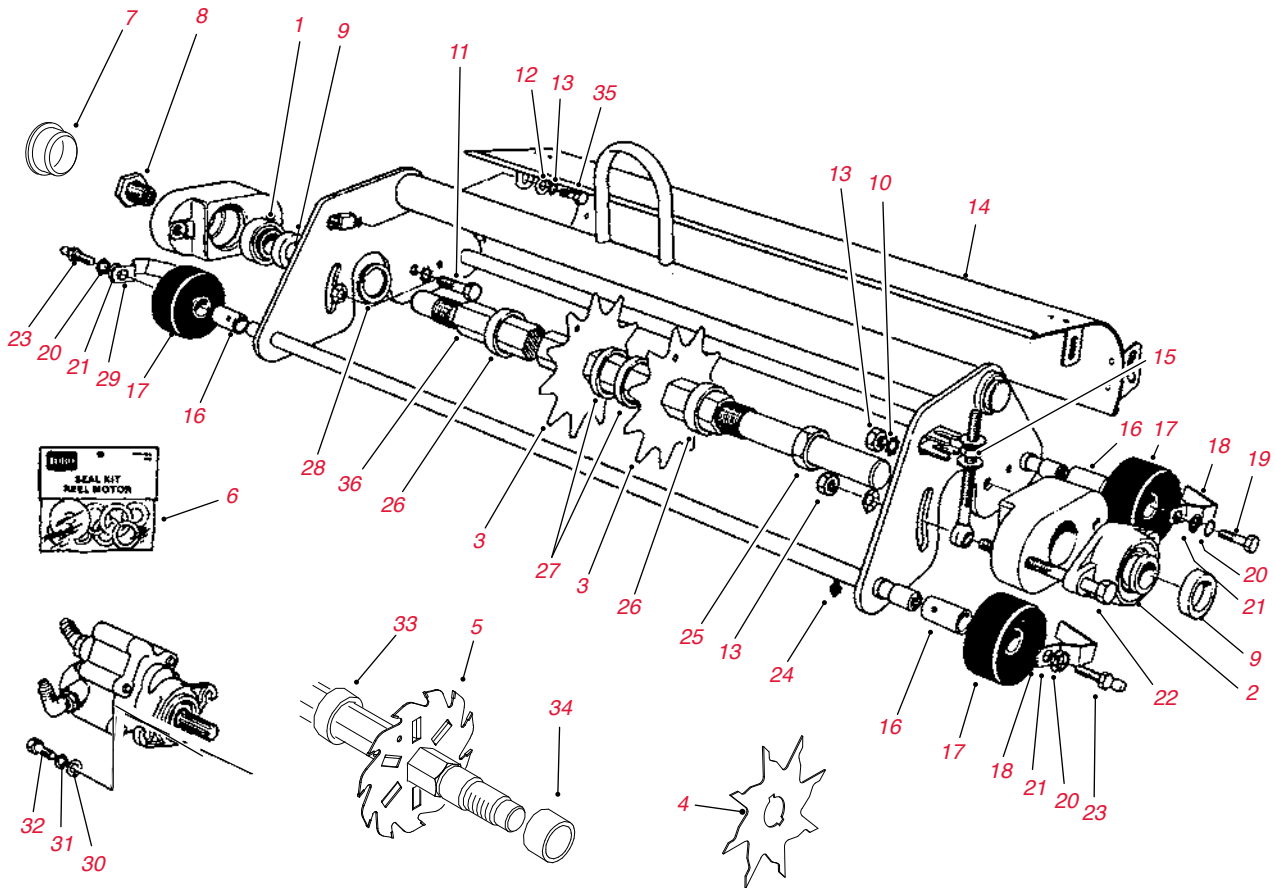

Vertical Cutter Assembly

Ref. No.	Part No.	Description	Qty.
1	251-206	BEARING W/COLLAR	1
2	251-247	BEARING	1
3	17-1590	DETHATCHING BLADE (STD)	A/R
4	20-7380-01	SPIKER BLADE	10
5	106-5422	BLADE - DETHATCHING REEL (1MM CARBIDE TIPPED)	A/R
5	106-6355	BLADE - DETHATCHING REEL (2MM CARBIDE TIPPED)	A/R
*	106-6392**	Dethatching Reel Blade Mvp Kit (108 Blades 106-6355)	A/R
6	72-4380	ORDER 92-8863	1
6	75-1270	ORDER 92-8863	1
6	92-8863	SEAL KIT	1
7	2410-30	CAP - PLASTIC	1
8	10-5100	ORDER 93-1394	1
8	93-1394	SPLINE NUT	1
9	251-77	BEARING LOCK	2
10	324-6	CAP SCREW	2
11	3256-22	WASHER	4
12	3255-7	LOCK WASHER	4
13	3217-8	NUT	2
15	3217-7	NUT	2
16	17-1620	WHEEL BUSHING	4
17	17-1630	RUBBER WHEEL	4
18	17-1640	SCRAPER	2
19	3211-3	ORDER 3211-40	2
19	3211-40	CAP SCREW	2
20	3254-6	LOCK WASHER	4
21	3256-3	WASHER	4
22	324-13	CAP SCREW	2
23	2411-7	ORDER 94-2958	2
23	94-2958	STUD - BALL	2
24	302-5	GREASE FITTING	4
25	3220-18	JAM NUT	2
26	17-1580	SPACER	2
27	17-1600	SPACER	72
29	17-1650	SCRAPER	2
30	3256-24	WASHER	2
31	3255-9	LOCK WASHER	2
32	323-6	CAP SCREW	2
33	82-6600	SPACER - WIDE	2
34	17-1580	SPACER - NARROW	35
35	329-1	SCREW - CAP HEX HD	4

GREENSMMASTER® — RIDERS

DETHATCHER / TRI-ROLLER / SPIKER ASSEMBLIES

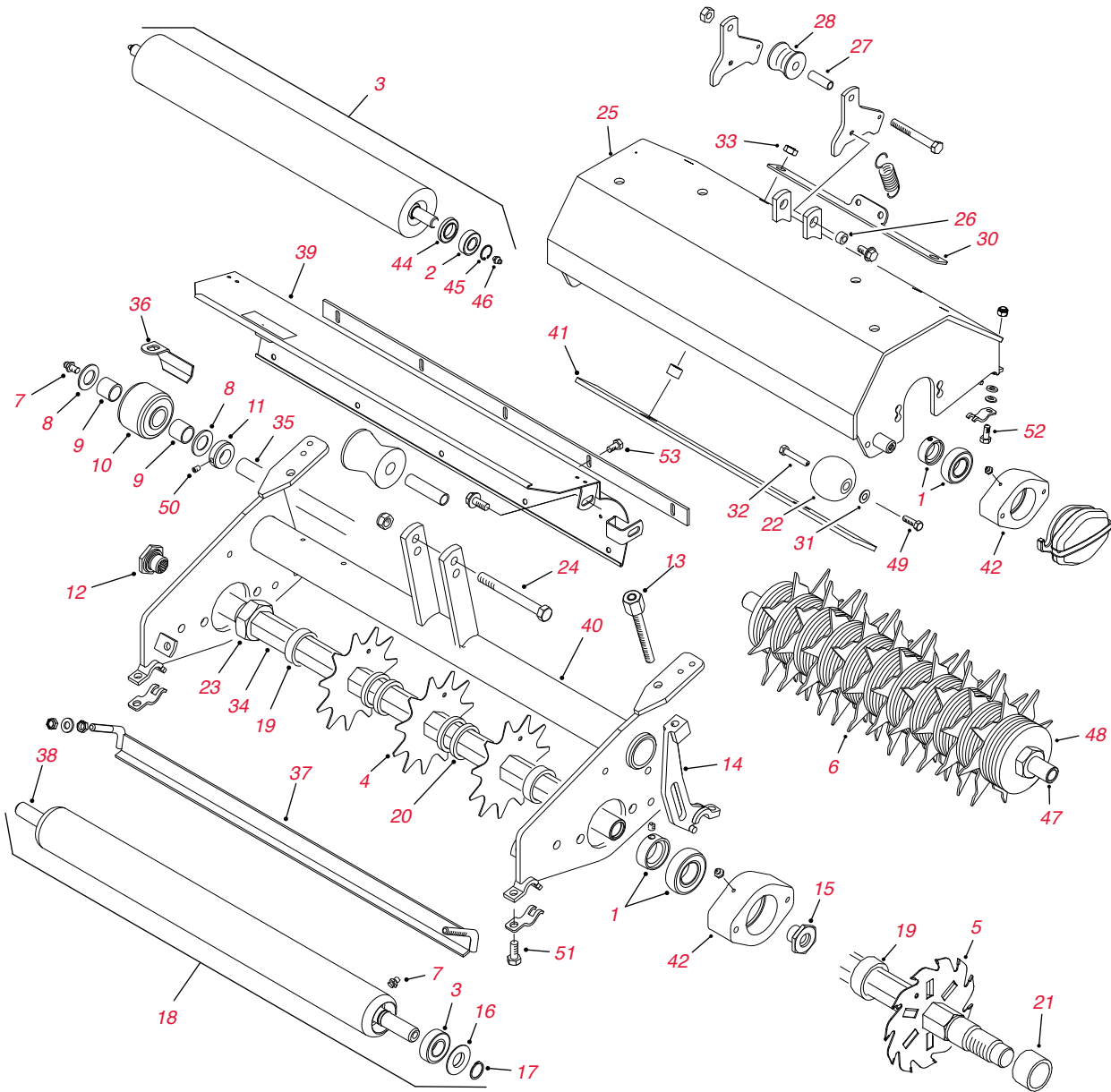

GREENMASTER® — RIDERS

DETHATCHER / TRI-ROLLER / SPIKER ASSEMBLIES

Dethatcher/Tri-Roller/Spiker Assemblies

Ref. No.	Part No.	Description	Qty.
1	94-3405	BEARING ASSEMBLY	2
2	93-2559	BEARING	2
3	85-9970	BEARING	2
4	17-1590	BLADE - 11 TOOTH (STD)	37
5	106-5422	BLADE - DETHATCHING REEL (1MM CARBIDE TIPPED)	37
5	106-6355	BLADE - DETHATCHING REEL (2MM CARBIDE TIPPED)	37
*	106-6392**	Dethatching Reel Blade MVP Kit (108 Blades 106-6355)	A/R
6	99-1612	BLADE - SPIKER REEL	10
7	302-5	FITTING - GREASE	4
8	257-11	WASHER - THRUST	4
9	95-7497	BUSHING - WHEEL	4
10	94-9211	WHEEL ASSEMBLY	2
11	94-9213	COLLAR - SHAFT (WITH SET SCREW)	2
12	93-1394	NUT - SPLINED RH	1
13	95-1633	ADJUSTER - HEIGHT-OF-CUT	2
14	95-1638	BRACKET - HEIGHT-OF-CUT	2
15	94-9214	NUT - SPLINED LH	1
16	85-7190	WASHER - SHIELD	2
17	32151-12	RING - RETAINING	2
18	95-5943	ROLLER ASSEMBLY	1
*	107-1593**	Dethatcher Roller Rebuild MVP Kit	A/R
19	17-1580	Spacer	A/R
20	17-1600	SPACER	72
21	82-6600	SPACER - WIDE	2
22	99-4210	ROLLER - ANTI-SCALP (SPIKER/TRI-ROLLER)	2
23	67-5840	NUT - LOCK	2
24	33115-080	SCREW - HEX HD	1
25	100-6443-01	FRAME - SPIKER	1
26	100-6447	TUBE - SPACER	2
27	100-6448	SPACER - ROLLER	1
28	100-6449	ROLLER - LIFT	1
30	100-9818-01	PLATE - SPRING MOUNT	1
31	3256-45	WASHER - FLAT	4
32	99-4209	SHAFT - ROLLER (SPIKER/TRI-ROLLER)	2
33	33026-00	NUT - LOCK	2
34	94-9202	SHAFT - DETHATCHER	1
35	94-9210	SHAFT - REAR ROLLER	1
36	94-9219	SCRAPER - RIGHT REAR ROLLER	1
*	94-9220	SCRAPER - LEFT REAR ROLLER	1
37	94-9226	SCRAPER - FRONT ROLLER	1
38	95-5946	SHAFT - FRONT ROLLER	1
39	98-3551	SHIELD - GRASS	1
40	98-3587-01	DETHATCHER FRAME ASSEMBLY	1
41	99-1637-01	PLATE - ROLLER SCRAPER (SPIKER/TRI-ROLLER)	1
42	95-7148	HOUSING - BEARING	2
43	99-1615	REAR ROLLER ASSEMBLY (SPIKER/TRI-ROLLER)	1
44	98-2194	SEAL - GREASE	2
45	93-2525	RING - RETAINING	2
46	302-5	FITTING - GREASE	2
47	99-1611	SHAFT - SPIKER REEL	1
48	99-1613	SPACER - SPIKER REEL	73
49	323-5	SCREW - HEX HD. (SPIKER/TRI-ROLLER)	2
50	3245-1	SCREW - SET	2
51	33114-016	SCREW HEX HD	2
52	33114-025	SCREW HEX HD	2
53	104-2065	SCREW HEX HD	5
*	3220-5	NUT - JAM (SPIKER/TRI-ROLLER)	6
*	88-6330	SPRING - EXTENSION (SPIKER/TRI-ROLLER)	1

GREENSMMASTER® — RIDERS

CARRIER FRAME & LIFT PIVOT PARTS

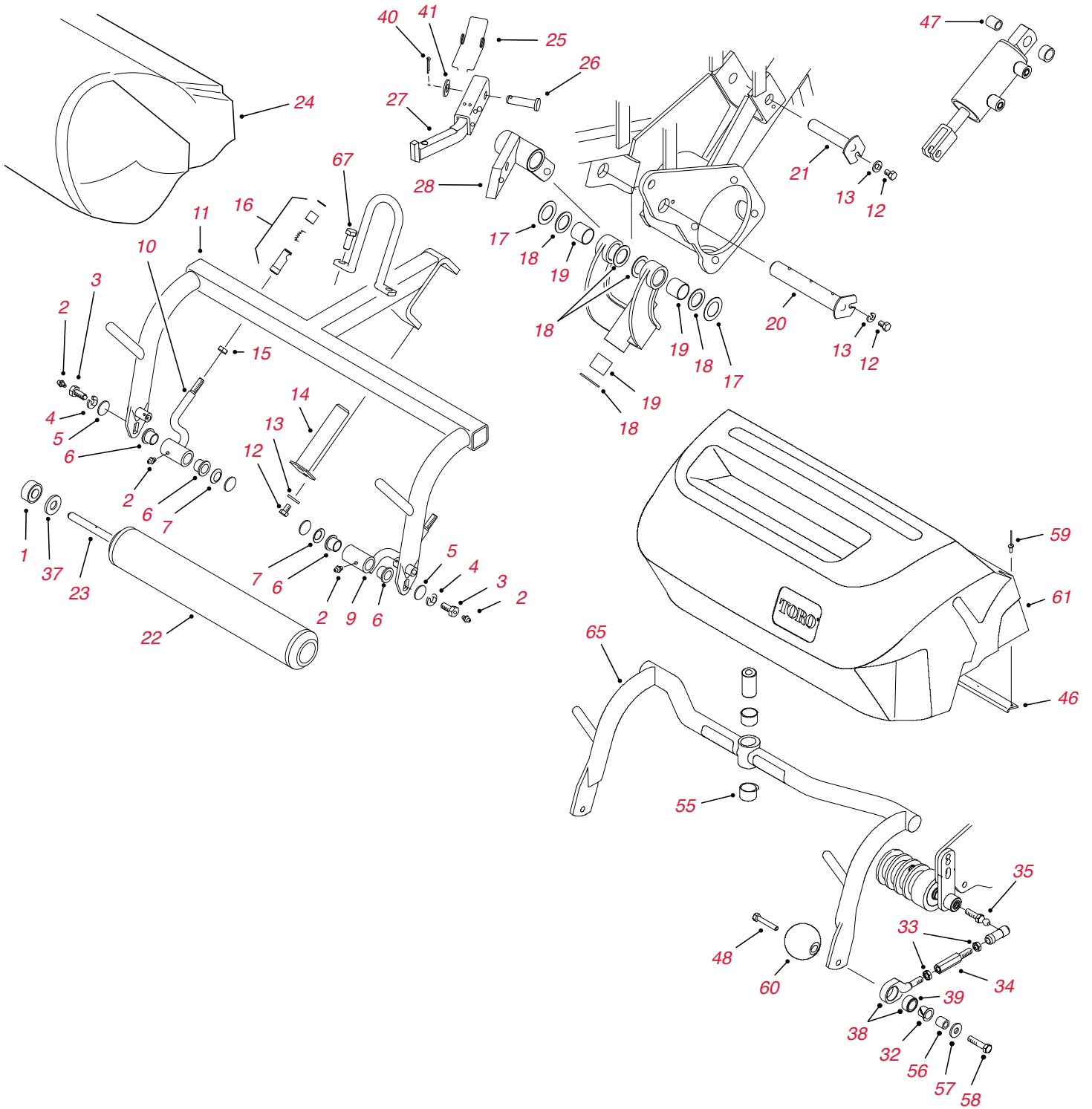

Carrier Frame & Lift Pivot Parts

Ref. No.	Part No.	Description	Qty.
1	133-2378	BEARING	2
2	302-5	GREASE FITTING	4
3	11-0160	SCREW	2
4	3253-21	LOCK WASHER	2
5	3256-24	WASHER	2
6	3-1506	BUSHING	4
7	3290-317	WASHER	2
9	52-2740	ORDER 92-0586	1
9	92-0586	PULL ARM LH (1984 & UP)	1
10	52-2750	ORDER 92-0585	1
10	92-0585	PULL ARM RH (1984 & UP)	1
11	86-9810-01	PULL FRAME LH (3000 1989-94)	1
11	104-2056	PULL FRAME RH & CENTER (3000 1989-94)	1
11	136-8484	PULL FRAME LH (3000/3050/3100/3150 1995 -2006)	1
11	136-8483	PULL FRAME RH (3000/3050/3100/3150 1995 - 2006)	1
11	104-2056	PULL FRAME CENTER (3000/3050/3100 1995-06)	1
11	112-0284	ORDER 136-8408	
11	136-8408	REAR PULL FRAME (3000/3050/3150 2007-2009)	1
11	105-0451	PULL FRAME CENTER (3050/3100/3050 2003 & UP)	1
12	322-1	SCREW - CAP HEX HD (FOR 10-6110/27-2550/115-3260 PINS)	3
12	32144-14	SCREW - CAP HEX HD (FOR 94-8198 PIN)	3
13	3253-4	LOCK WASHER	3
14	10-6090	PIVOT PIN	1
15	3220-3	NUT	2
16	8-7710	ORDER 99-1460	2
16	94-2959	ORDER 99-1460	2
16	99-1460	BALL JOINT RECEIVER ASSY.	2
17	5-1226	WASHER - SHIM	2
18	10-8110	PIVOT PIN WASHER	6
19	3-0348	ORDER 125-5196	4
19	125-5196	BUSHING	4
20	10-6110	ORDER 115-3259	1
20	114-4683	HINGE PIN ASM	1
20	115-3259	PIN - HINGE (GR 3/300/3000/3050/3100 RH & LH)	1
20	27-2550	ORDER 115-3260	1
20	115-3260	PIN - HINGE (GR 3/300/3000/3050/3100/3150 CTR/REAR)	1
20	94-8198	PIN - HINGE (GR 3200 SERIES RH/LH)	1
21	10-6060	ORDER 120-1640	1
21	120-1640	PIN - CYLINDER	1
22	52-2720	ORDER 133-2337	1
22	133-2337	ROLLER ASSEMBLY	1
23	21-8470	SHAFT	1
24	37-8130	ORDER 36-7250	1
24	36-7250	GRASS BASKET	1
25	57-7650	SPRING - TORSION	3
26	57-7630	ORDER 63-8750	3
26	63-8750	PIN - PIVOT	3
27	62-2390-01	BAR - LIFT (LH)	1
27	62-2420-01	BAR - LIFT (RH & CTR)	1
27	94-5586-01	BAR - LIFT (LH 3000/3100/3050)	1
27	94-5588-01	BAR - LIFT (RH 3000/3100/3050)	1

GREENSMMASTER® — RIDERS

CARRIER FRAME & LIFT PIVOT PARTS

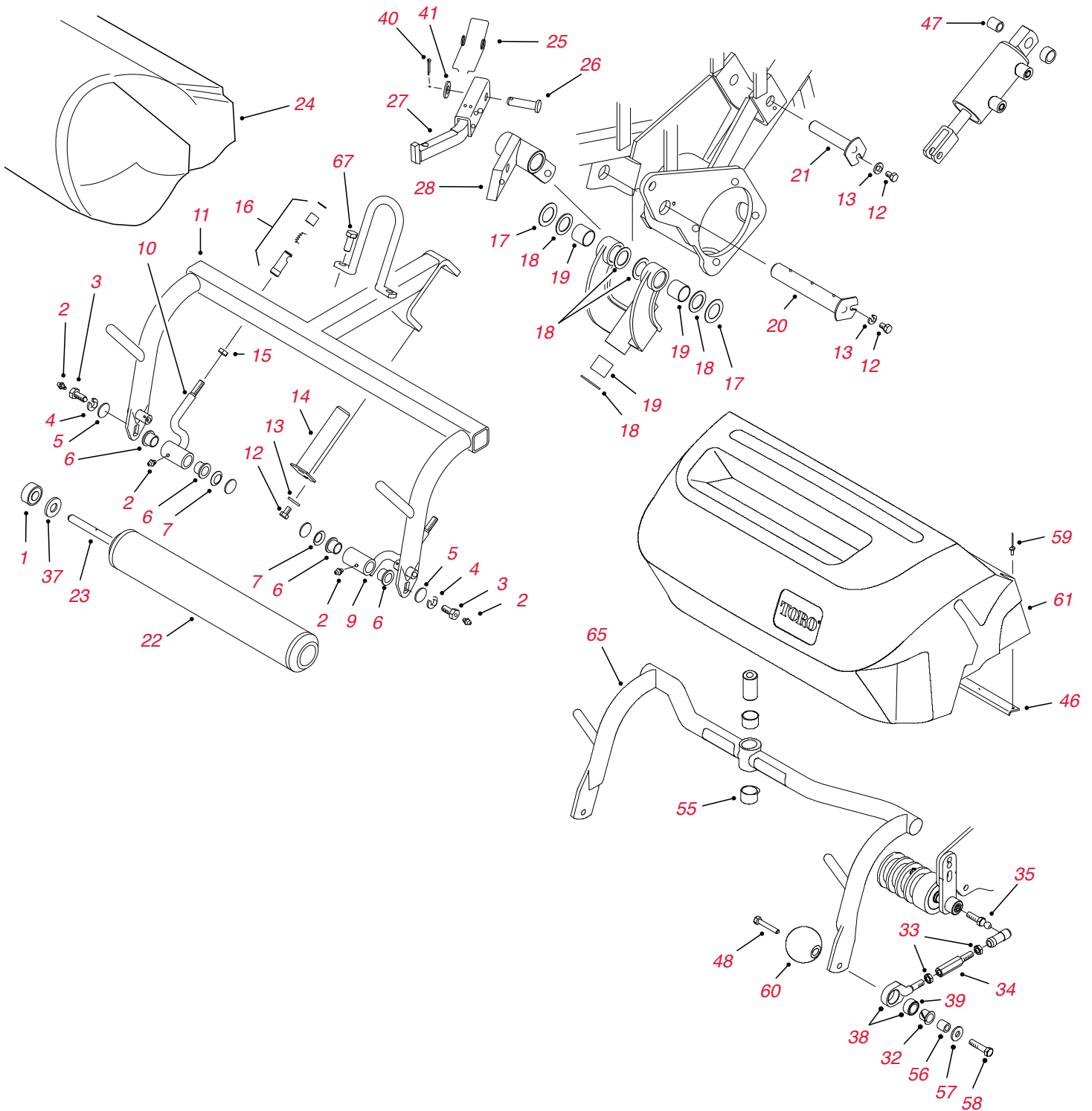

Carrier Frame & Lift Pivot Parts - continued

Ref. No.	Part No.	Description	Qty.
28	62-2440	LIFT ARM (RH) (INCL #19)	1
28	62-2460	LIFT ARM (LH) (INCL #19)	1
28	68-5380	LIFT ARM (CTR) (INCL #19)	1
31	104-2091	ROLLER - ANTI SCALP (3200)	3
32	256-292	BUSHING - FLANGE	6
33	3220-3	NUT - JAM	12
34	88-6870	EXTENSION - PULL ARM	6
35	99-4270	EXTENSION - PULL ARM (GR 3250D 2004 & UP)	6
35	94-2958	BALL STUD	6
37	253-83	SEAL - ROLLER	2
38	100-6440	PULL LINK AND BUSHING ASSEMBLY	2
39	95-0532	BUSHING - RUBBER	2
40	3272-12	PIN - COTTER	3
41	3256-26	WASHER - FLAT	3
46	104-2607	STRIP - BASKET	1
47	105-3838	SPACER - LIFT CYLINDER (GR 3250)	2
48	99-4209	SHAFT - ROLLER (GR 3250)	2
55	98-4166	BUSHING - SLEEVE	2
56	75-5270	SPACER	2
57	80-6990	WASHER - HARDENED	2
58	323-8	SCREW - HEX HD.	2
59	3290-382	RIVET - POP	8
60	99-4210	ROLLER - ANTI SCALP	6
61	99-4105	ORDER 104-2071	3
61	104-2071	GRASS BASKET ASSEMBLY (GR 3250D)	3
65	99-4114	PULL FRAME (GR 3250D)	3
67	33115-025	SCREW - HEX HD.	2

GREENSMASTER® — RIDERS

HYDRAULIC HOSES

Hydraulic Hoses

Ref. No.	Part No.	Description	Qty.
1	98-0642**	Cutting Unit Hydraulic Hose MVP Kit (3000/3050/3100)	1
1	117-2725**	Cutting Unit Hydraulic Hose MVP Kit (3150 2006 & Up)	1
1	117-2721**	Cutting Unit Hydraulic Hose MVP Kit (3250 2006 & Up)	1
1	136-8519**	Cutting Unit Hydraulic Hose MVP Kit (3300/3400)	1
2	63-3850	HOSE ASSEMBLY (GR 3000/3100) LH Cylinder Drop	1
2	63-3890	HOSE ASSEMBLY (GR 3000) LH Cylinder Lift Rear Cylinder Lift	2
2	83-1690	HOSE ASSEMBLY (GR 3050/3100) LH Cylinder Lift	1
2	92-9767	HOSE ASSEMBLY (GR 3000/3100) RH Cylinder Lift	1
2	95-5984	HOSE ASSEMBLY (GR 3000/3100) RH Reel Pressure	1
2	95-5988	HOSE ASSEMBLY (GR 3100) LH Reel Pressure	1
3	10-7640	HOSE ASSEMBLY (GR 3) RH Reel Return	1
3	10-7670	HOSE ASSEMBLY (GR 3/300) LH Reel Return	1
3	27-2060	HOSE ASSEMBLY (GR 3/300) Rear Reel Return	1
3	63-3830	ORDER 95-5989	1
3	83-1350	HOSE ASSEMBLY (GR 3100) Power Steering Right Turn	1
3	83-1360	HOSE ASSEMBLY (GR 3100) Power Steering Left Turn	1
3	93-2258	HOSE ASSEMBLY Rear Cylinder Lift (3200)	1
3	95-2908	HOSE ASSEMBLY (GR 3150/3200/3250) Right and Left Reel Pressure	1
3	95-5985	HOSE ASSEMBLY (GR 3100) RH Reel Return	1
3	95-5987	HOSE ASSEMBLY (GR 3100) Rear Reel Return	1
3	95-5989	HOSE ASSEMBLY (GR 3000/3100) LH Reel Return	1
4	63-3930	HOSE ASSEMBLY (GR 3000) Rear Cylinder Drop	1
4	63-3950	HOSE ASSEMBLY (GR 3000) RH Cylinder Drop	1
4	95-5986	HOSE ASSEMBLY (GR 3100) Rear Reel Pressure	1
5	83-1680	HOSE ASSEMBLY (GR 3050/3100) Rear Cylinder Drop	1
5	93-2254	HOSE ASSEMBLY (GR 3200/3250) RH Cylinder Lift/Drop	1
5	93-2255	HOSE ASSEMBLY (GR 3200/3250) LH Cylinder Lift	1
5	93-2256	HOSE ASSEMBLY (GR 3200/3250) LH Cylinder Drop	1
5	93-2264	HOSE ASSEMBLY (GR 3200/3250) Reel Motor Case Drain	1
5	95-2907	HOSE ASSEMBLY (GR 3200/3250) Rear Reel Pressure	1
5	95-2909	HOSE ASSEMBLY (GR 3150/3200/3250) Right and Left Reel Return	1
5	94-1328	HOSE ASSEMBLY Rear Reel Motor Case Drain (3200)	1
5	94-3477	HOSE ASSEMBLY Rear Cylinder Drop (3200)	1
*	112-9185	HOSE ASSEMBLY (GR 3150 - 2007-2014) Hydraulic Lift	1
*	112-9185	HOSE ASSEMBLY (GR 3250 - 2007 & AFTER) Center Lift Arm	1
*	94-5357	HOSE ASSEMBLY (GR 3250 - UP TO 2014) Front Wheel and Brake	2
*	94-5358	HOSE ASSEMBLY (GR 3250 - 2007-2014) Front Wheel and Brake	2
*	99-6193	HOSE ASSEMBLY (GR 3150 - 2007 & AFTER) Hydraulic Traction	1

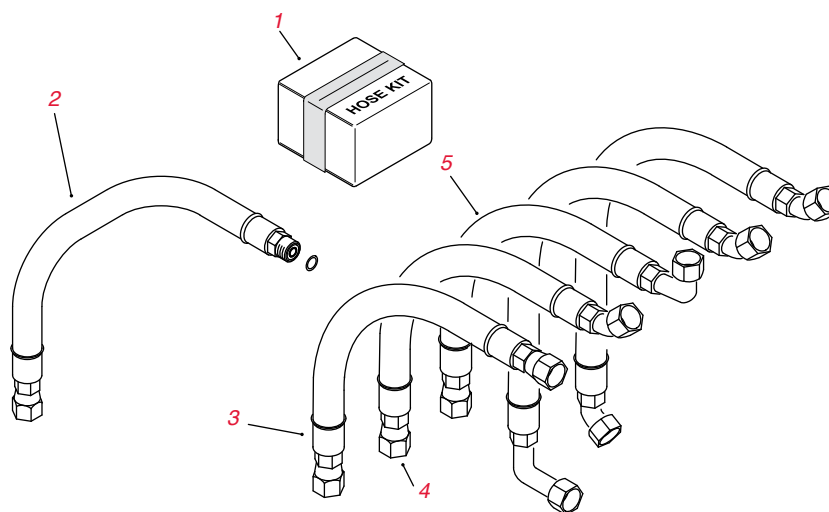

TriFlex® & TriFlex Hybrid Traction Unit

	Part No.	Description	Qty.
FILTERS			
	30042**	400 Hour Filter Kit (3300/3320)	A/R
	30043**	400 Hour Filter Kit (3400/3420)	A/R
	110-9049	FILTER-SPIN ON (3400/3420)	1
	108-3811	AIR FILTER (3400/3420)	1
	108-5194	HYDRAULIC OIL FILTER	1
	115-7854	FUEL FILTER, IN-LINE (3300/3320)	1
	94-2690	FUEL FILTER (3300/3320)	1
	115-8189	ENGINE OIL FILTER (3400/3420, 2014 & UP)	5
BEARINGS			
	254-72	BEARING RACE - TAPERED CUP	2
	254-94	BEARING ASSEMBLY - TAPERED CONE (2011-2013)	2
	115-9471	ROLLER BEARING ASSEMBLY - TAPERED CUP	2
	115-9472	ROLLER BEARING ASSEMBLY - TAPERED CONE	2
	251-259	BALL BEARING ASSEMBLY - SEALED	1
	106-4237	BEARING (3300/3400 - 2011 & AFTER)	2
BELTS			
	119-4486	V-BELT	1
	117-4464	V-BELT	1
	105-5720	V-BELT, POLY	1
STARTER & ALTERNATOR			
	117-5541	ALTERNATOR	1
	110-3800	STARTER	1
TIRES			
	117-9031	ORDER 120-2783	1
	120-2783	TIRE (19 x 10.5-8) 4-PLY	1
SEAT			
	131-6691	SEAT COVER, LARGE	1
	137-1312	MESH SEAT COVER, LARGE	1
OTHER			
	104-4620	SEAT (STD)	1
	125-1984	SPACER, TRACTION LINE ASM	5
	104-6478	SPRING - EXTENSION (3400/3420)	4
	32149-2	NUT - KEPS (GR 3300/3320)	1
	3234-42	SCREW - HHF (GR 3300/3320/3400/3420)	2
	325-12	SCREW - HH (GR 3300/3320/3400/3420)	2
	325-13	SCREW - HH (GR 3320)	1
	340-139	FITTING - ELBOW 90 (GR 3300/3320/3400/3420)	2
	68-3270	BUMPER - RUBBER (GR 3300/3320/3400/3420)	2
	74-1810	WASHER (GR 3320/3420)	2
	75-0560	STEERING WHEEL ASM (GR 3300/3320/3400/3420)	1
	92-2739	PIN - CLEVIS (GR 3300/3320/3400/3420)	3

GREENSMASTER — RIDERS
GREENSMASTER® TRIFLEX® & TRIFLEX® HYBRID

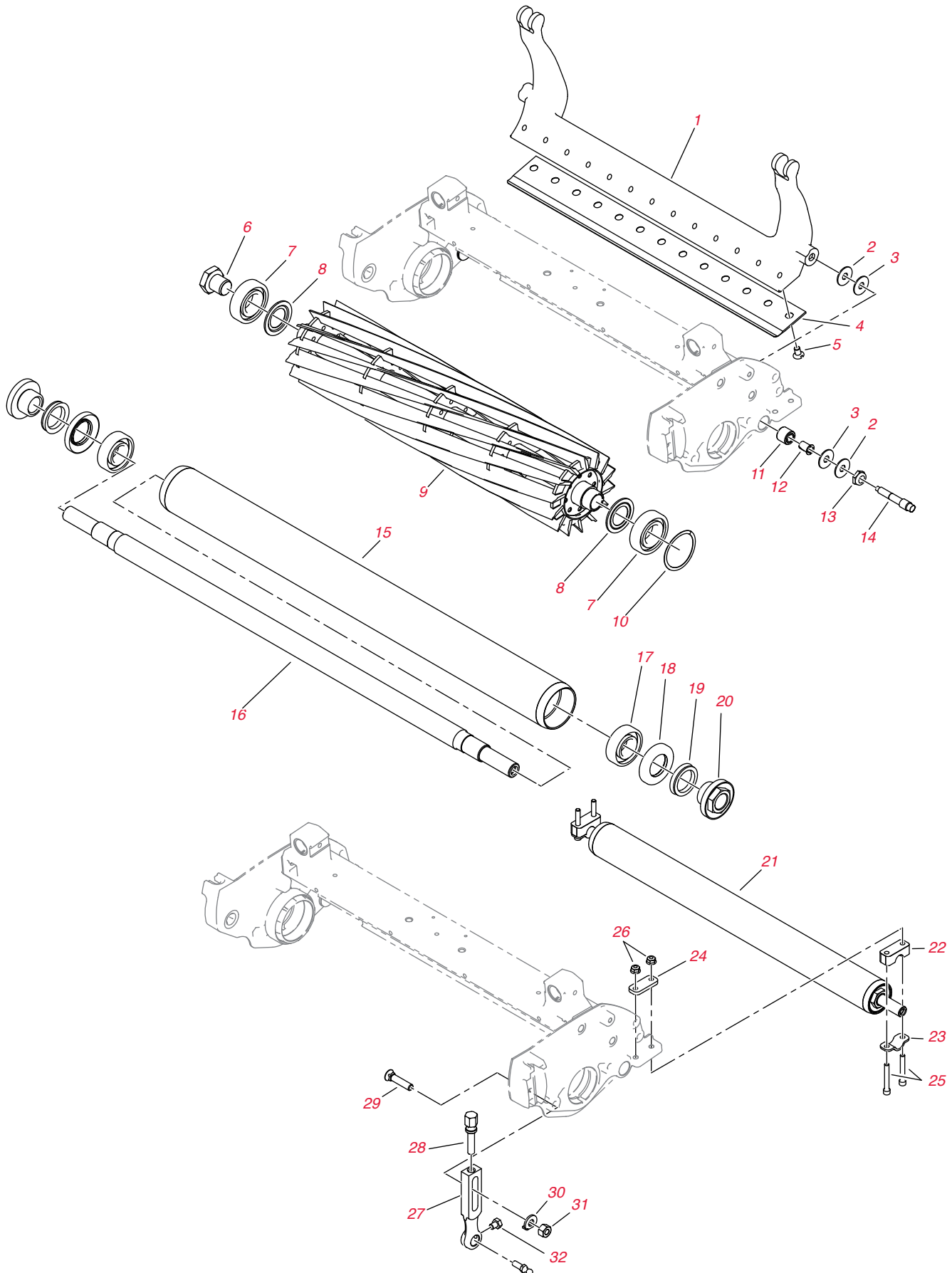

TriFlex® & TriFlex Hybrid DPA Cutting Unit

Ref. No.	Part No.	Description	Qty.
1	106-2648-01	BEDBAR	1
2	119-4150	WASHER-FLAT	4
3	52-2900	WASHER-PLASTIC	4
4	115-1881	BEDKNIFE-EDGEMAX, TOURNAMENT	1
4	93-4262	BEDKNIFE-MICROCUT	1
4	94-6392	BEDKNIFE-HIGHCUT	1
4	93-4263	BEDKNIFE-TOURNAMENT CUT	1
4	63-8610	BEDKNIFE-FAIRWAY	1
4	108-4303	BEDKNIFE-MICROCUT, EXTENDED	1
4	108-4302	BEDKNIFE-TOURNAMENT CUT, EXTENDED	1
4	93-4264	BEDKNIFE-LOW CUT	1
4	115-1880	BEDKNIFE-EDGEMAX, MICROCUT	1
5	57-4910	ORDER 119-4151	13
5	119-4151	SCREW-SPECIAL	13
6	115-7263	SCREW-LOCK, BEARING	1
7	115-3296	BEARING-SEALED	2
8	115-3299	SEAL-FLOCKED	2
9	119-4103	ORDER 127-2200	
9	127-2200	REEL - 8 BLADE (5" DIA - GR 3000/3100/3200/3300/3400 - CUTTING UNIT 04613/04614/04615/04618/04619/04624)	1
9	132-7340	EDGESERIES REEL - 8 BLADE (5" DIA - GR 3000/3100/3200/3300/3400)	1
9	119-4104	ORDER 127-2201	
9	127-2201	REEL - 11 BLADE (5" DIA - GR 3000/3100/3200/3300/3400 - CUTTING UNIT 04613/04614/04615/04618/04619/04624)	1
9	132-7341	EDGESERIES REEL - 11 BLADE (5" DIA - GR 3000/3100/3200/3300/3400)	1
9	119-4105	ORDER 127-2202	1
9	127-2202	REEL - 14 BLADE (5" DIA - GR 3000/3100/3200/3300/3400 - CUTTING UNIT 04613/04614/04615/04618/04619/04624)	1
9	132-7342	EDGESERIES REEL 14 BLADE - (5" DIA - GR 3000/3100/3200/3300/3400)	1
10	115-5258	SPRING-FLAT WIRE	1
11	119-4153	RUBBER BUSHING ASM	2
12	52-2890	BUSHING-NYLON	2
13	119-4154	NUT-LOCK, NI	2
14	117-9493	BOLT-BEDBAR	2
15	119-4092	ROLLER TUBE ASM	1
16	119-4090	SHAFT-ROLLER	1
17	251-347	BEARING-BALL	2
18	106-6941	SEAL	2
19	106-6942	V-RING	2
20	108-3151	NUT-LOCK, BEARING	2
21	119-4093	REAR FULL ROLLER ASM	1
22	119-4166	SPACER-HEIGHT, ROLLER	2
23	119-4157	RETAINER-SHAFT	2
24	119-4165	SHIM-HEIGHT, ROLLER	2
25	119-4035	SCREW-HSH	4
26	119-4040	NUT-FLANGE, NI	4
27	115-7041	ARM-HOC	2
28	110-7352	SCREW-HOC	2
29	99-3773	BOLT-PLOW	2
30	119-4158	WASHER-HOC	2
31	115-7193	NUT-HOC	2
32	119-4067	SCREW-HH	2
*	105-6792	REPLACEMENT REAR ROLLER BRUSH	1
*	104-1834	IDLER BEARING ASM - REAR ROLLER BRUSH ASM	1
*	107-3509	STEEL ROLLER ASM (GR 3300/3400)	1
*	110-7352	SCREW - HOC (GR 3300/3400)	2
*	117-6619	BUSHING (3300/3400)	1
*	119-4095	GRASS SHIELD ASM (3300/3400)	1
*	120-3221	LH REEL NUT ASM	1
*	360-0398	O-RING (GR 3300/3400)	1

REELMASTER®

124 Reelmaster® 216 / 2000D / 2300D / 2600D / 3100D

136 Reelmaster 335D / 3500D / 450D / 4000D / 4500D

144 Reelmaster 223D / 5100D / 5200D / 5300D / 5500D

152 Reelmaster 5010-H / 5210 / 5410 / 5510 / 5610

160 Reelmaster 5500D / 6500D / 6700D

172 Reelmaster 7000D

179 Reelmaster 3550D / 3555 / 3575



REELMASTER

REELMASTER® 216 / 2000D / 2300D / 2600D / 3100D

Traction Unit Parts

Part No.	Description	Qty.
FILTERS		
30016**	400 Hour Filter MVP Kit (RM 3100D - 1999-07)	A/R
30053**	400 Hour Filter MVP Kit (RM 3100D - 2008 & Up)	A/R
85-4930	FILTER - ENGINE OIL (RM 216D, 2300D, 2600D)	1
492932S	ORDER 107-7817	1
107-7817	FILTER - ENGINE OIL (GP 2000)	1
99-9017	ORDER 108-3842	1
108-3842	FILTER - ENGINE OIL (GP 2000D/RM 2000D)	1
98-9651	ORDER 108-3841	1
99-8384	ORDER 108-3841	1
104-5167	ORDER 108-3841	1
108-3841	FILTER - ENGINE OIL (RM 3100D)	1
98-9493	ELEMENT - BREATHER (RM 3100D)	1
33-1300	ORDER 108-3808	1
108-3808	ELEMENT - AIR CLEANER (RM 216D)	1
93-2195	ORDER 108-3811	1
108-3811	ELEMENT - AIR CLEANER (RM 2000D, 2300D, 2600D, 3100D)	1
38-8000	ORDER 108-3854	1
108-3854	FILTER - FUEL	1
98-7612	FILTER - FUEL, PLASTIC (RM 3100)	1
108-3828	FILTER - FUEL, METAL (RM 3100)	1
63-8300	ELEMENT - SEPARATOR (GP 2000D/RM 2000D)	1
98-9764	ELEMENT - SEPARATOR (RM 3100D 1999-2007)	1
110-9049	ELEMENT - SEPARATOR (RM 3100D 2008 & UP)	1
112-9140	BIO-DIESEL FUEL FILTER KIT (RM 3100D)	1
112-7836	IN-LINE FUEL FILTER (BIO-DIESEL KIT RM3100D)	1
110-9015	ELEMENT - SEPARATOR (BIO-DIESEL KIT RM 3100D)	1
98-9305	WATER/FUEL FILTER ASSEMBLY (RM 3100D 1999-2007)	1
54-0110	FILTER - HYDRAULIC OIL	1
BELTS		
61-3390	BELT - JACKSHAFT DRIVE (RM216)	1
61-3380	V-BELT - REEL DRIVE (RM 216)	1
83-9020	V-BELT - COOLING FAN DRIVE (RM216D)	1
99-3467	V-BELT - ALTERNATOR DRIVE (RM 3100D)	1
92-3187	MULTI-ROW V-BELT - JACKSHAFT DRIVE (RM 216D)	3
61-3400	MULTI-ROW V-BELT - PUMP DRIVE (RM216)	1
93-6840	MULTI-ROW V-BELT - PUMP DRIVE (RM 2000D/2300D/2600D)	1
95-8730	MULTI-ROW V-BELT - PUMP DRIVE (RM 3100D)	1
TIRES		
119-3516	Tire - Front (& Rear 3Wd) (18 X 8.5 - 8) 4 Ply (216/216D)	A/R
231-114	ORDER 231-122	1
231-122	TIRE - REAR (18 X 6.5 - 8) 4 PLY (2WD) (216/216D)	1
99-4506	TIRE - FRONT & REAR (20 X 10 - 8) 4-PLY TURF-MATE (2000 SER)	2
104-0451	ORDER 117-5125	2
117-5125	TIRE (20 X 12 - 10) 4-PLY TURF TRAC (3100D, 2010 MODEL)	1
95-8656	Order 115-1572	
115-1572	TIRE (20 X 10 - 10) 4-PLY TURF TRAC (3100D, 2010 MODEL - CURRENT)	1
BEARINGS		
See Quick Reference Guide for detailed information on bearing replacements for this model. Page 34-43		
94-3405	BEARING - BALL (RM216 JACKSHAFT)	2
251-321	BEARING - REAR WHEEL	2
251-8	BEARING - BALL	1
251-259	BEARING - BALL (NEUTRAL ARM - 216/2300D/2600D/3100D)	1
38-7820	BEARING - BALL (RM216 JACKSHAFT IDLER)	2
251-77	BEARING COLLAR	2

Traction Unit Parts - continued

Part No.	Description	Qty.
STARTER & ALTERNATOR		
99-9207	ORDER 110-2598	1
110-2598	STARTER (RM 2000D)	1
98-9705	STARTER (RM 3100D)	1
99-9209	ALTERNATOR (RM 2000D)	1
131-6557	ALTERNATOR (RM 3100D)	1
115-2292	TIMER - GLOW PLUG (RM 2000)	1
HYDRAULIC MOTOR		
104-4890	PISTON PUMP ASM - HYDROSTAT (RM 3100D)	1
112-9916	HYDRAULIC CYLINDER ASM (RM 3100D)	1
110-8785	MOTOR - HYDRAULIC CCW (RM 3100D)	1
115-8250	GEAR MOTOR ASM (RM 3100D)	1
121-7856	STEERING ARM ASM (RM 3100D)	1
29-6162	SWITCH-MICRO (RM 216/3100D)	1
95-8802	PULLEY-IDLER, HYDROSTAT ASM	1
104-4840	TANK-HYD, HYDRAULIC TANK ASM	1
105-1214	HOSE-HYD, HYDROSTAT ASM (RM 3100D)	1
69-4320	FITTING-HYD, 90 DEG (RM 3100D)	1
95-8836	HOSE ASM, MOTOR ASM (RM 3100D)	1
340-139	FITTING - ELBOW 90 (RM 2000)	2
75-0560	STEERING WHEEL ASM (RM 3100D)	1
95-8826	HOSE ASM - REEL MOTOR (RM 3100D 1999-2009)	1
340-139	FITTING - ELBOW 90 (RM 3100D)	1
95-8601	GEAR PUMP ASM (RM 3100D)	1
95-8843	HOSE - HYD, STEERING COLUMN (RM 3100D)	1
99-3439	HOSE - ASM (RM 3100D)	1
80-7342	HOSE - HYD (RM 3100D)	1
98-8141	HYD CYLINDER ASM (RM 3100D)	1
SEAT		
104-4620	SEAT-STD (RM 2000D/3100D)	1
92-8991	ADJUSTER, SEAT ASM (RM 2000D/3100D)	1
131-6691	SEAT COVER, LARGE	1
137-1312	MESH SEAT COVER, LARGE	1
OTHER		
105-1221	HOSE ASM, REAR FORK & TIRE ASM	1
105-1222	HOSE ASM, REAR FORK & TIRE ASM	1
107-7828	REAR CASTING ASM	1
95-8783	TUBE ASM, FRONT WHEEL & BRAKE ASSEMBLY (RM 3100D)	1
95-8784	TUBE ASM, FRONT WHEEL & BRAKE ASSEMBLY (RM 3100D)	1
104-4817	LEVER-BRAKE (RM 3100D)	1
104-0485-03	SHIELD-WHEEL (RM 3100D)	1
100-4929	SLOPE INDICATOR ASM (RM 3100D)	1
106-4154	FLOORPLATE ASM (RM 3100D)	1
104-4852-03	PEDAL-TRACTION, TRACTION PEDAL ASM (RM 3100D)	1
100-4815	CABLE-CONTROL, TRACTION (RM 3100D)	1
99-3623-03	ARM-IDLER	1
95-8982	TUBE ASM, REAR LIFT ARM	1
95-8981	TUBE ASM, REAR LIFT ARM	1
233-70	KNOB-STAR, BATTERY ASM (RM 3100D)	2
95-8934	RADIATOR (RM 3100D)	1
95-8689	SINGLE SPOOL CONTROL VALVE ASM (RM 3100D)	1
95-8575	PIN, CARRIER ASM (RM 3100D)	1
115-3475	REAR LIFT ARM ASM (RM 3100D)	1
104-0422	NEUTRAL ARM ASM (RM 2000D/3100D)	1
95-8990	SHAFT-PIVOT REAR, REAR LIFT ARM ASM (RM 3100D)	1
99-3478	TREAD-FOOT (RM 3100D), FRONT PLATFORM ASM	1
95-8724-03	SCREEN-HOOD (RM 3100D), HOOD ASSEMBLY	1
104-0462	HUB WHEEL, SPACER	1
95-8905-01	FORK - REAR (RM 3100D)	1
117-5129	REAR FOR AND TIRE ASM (RM 3100D)	1
70-9870	PLATE-BACKING	1
104-4809	DRUM-BRAKE	1
3274-105	SCREW-HSBH, FRONT WHEEL & BRAKE ASM	1

REELMASTER

REELMASTER® 216 / 2000D / 2300D / 2600D / 3100D

Traction Unit Parts- continued

	Part No.	Description	Qty.
<i>OTHER-</i>			
<i>continued</i>			
	119-6968	DIPSTICK - OIL	1
	98-8796-03	SUPPORT - BATTERY	1
	105-8536-01	STEERING ARM (RM 3100D)	1
	110-8795	CABLE - THROTTLE	1
	108-9037	MANIFOLD ASM	1
	95-8933-03	PLATE - MOUNT, PUMP	1
	95-8854	CABLE - BATTERY, NEGATIVE	1
	95-8971	GAUGE - FUEL	1
	3234-42	SCREW - HHF (RM 3100D)	2
	353-781	FITTING - ELBOW	1
	95-8581	2-SPOOL CONTROL VALVE ASM	1
	95-8904-03	BRACKET - CLAMP	1
	95-8884	CLAMP	4
	99-3373	BAR - SUPPORT SLIDE	2
	340-68	FITTING - TEE BULKHEAD	2
	104-5190-03	PANEL - CONTROL	1

REELMASTER

REELMASTER® 216 / 2000D / 2300D / 2600D / 3100D

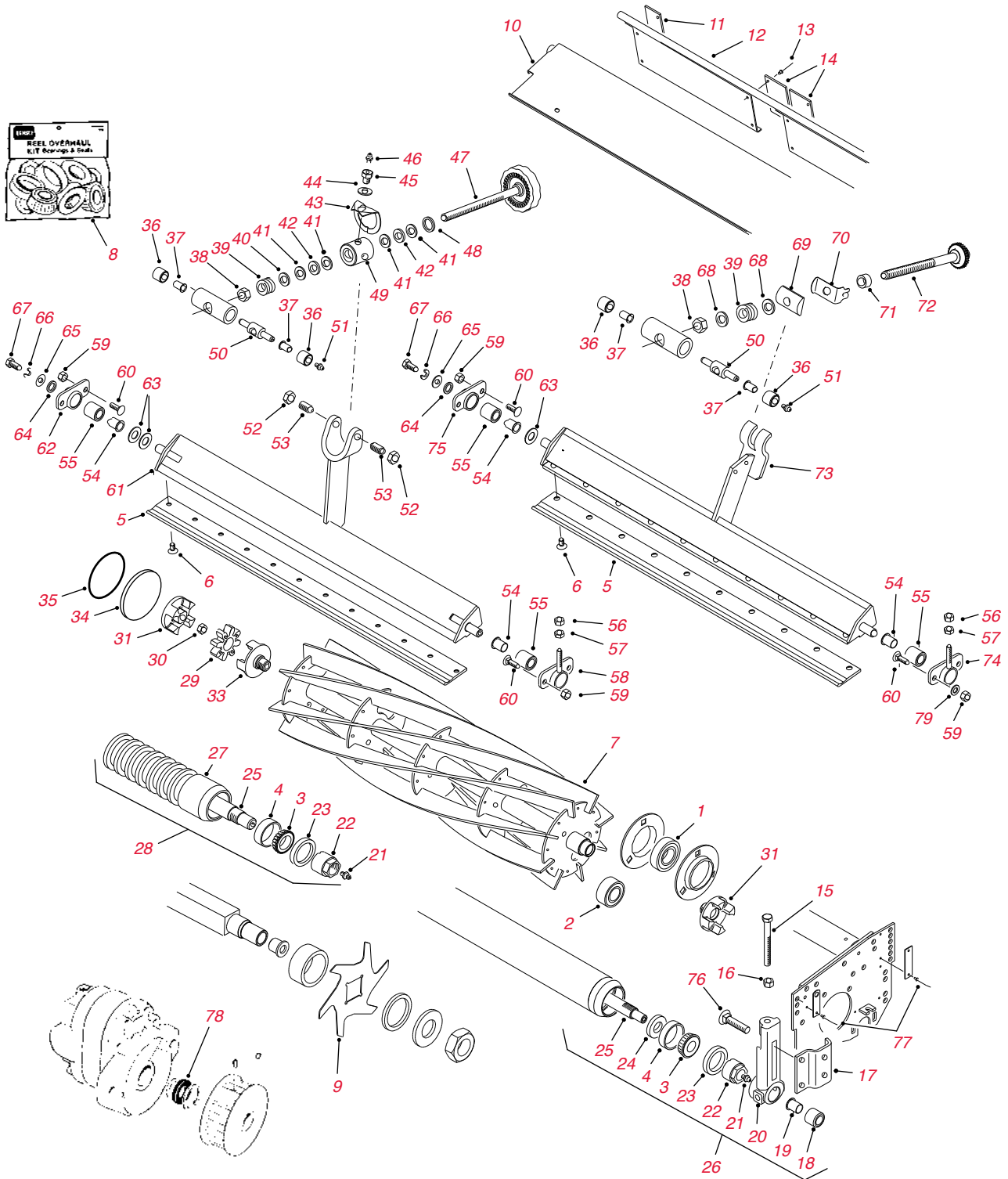

SPA (Single Point Adjust) Cutting Unit Parts

Ref. No.	Part No.	Description	Qty.
1	251-320	ORDER 71-1360	1
1	71-1360	REEL BEARING (RM 216 1987-88)	2
1	251-331	REEL BEARING (RM 216 1989 & UP)	2
2	88-7880	BEARING - REEL (RM 2300D/2600D)	2
2	100-4926	BEARING - REEL (RM 2000D/3000D)	2
3	254-78	BEARING CONE	2
4	254-79	BEARING CUP	2
5	105-6785	BEDKNIFE - 27" LOW-CUT (11 BLADE)	1
5	112-8910	BEDKNIFE - 27" FAIRWAY-CUT EXT. EDGEMAX	
5	104-1380	BEDKNIFE - 27" FAIRWAY-CUT	1
5	104-1381	BEDKNIFE - 32" HIGH-CUT	1
5	94-5079	BEDKNIFE - 32" LOW-CUT	1
5	112-8956	BEDKNIFE - 32" FAIRWAY-CUT EXT. EDGEMAX	1
	57-4910	ORDER 119-4151	10
6	119-4151	BEDKNIFE SCREW	10
	99-3482	ORDER 130-4119	
7	130-4119	REEL ASSEMBLY 5 BLADE (7" DIA - RM 2000D/2300D/3100D)	1
	99-3483	ORDER 130-4123	
7	130-4123	REEL ASSEMBLY 8 BLADE (7" DIA - RM 2000D/2300D/3100D)	1
	99-3484	ORDER 130-4132	
7	130-4132	REEL ASSEMBLY 5 BLADE (7" DIA - RM 2000D/2600D/3100D)	1
	99-3485	ORDER 130-4136	
7	130-4136	REEL ASSEMBLY 8 BLADE (7" DIA - RM 2000D/2600D/3100D)	1
	105-6768	ORDER 130-4127	
7	130-4127	REEL ASSEMBLY 11 BLADE (7" DIA - RM 2000D/2300D/3100D)	1
8	13-3649**	Cutting Unit Overhaul MVP Kit (RM 216)	A/R
10	94-3621	SHIELD - FRONT 27"	1
10	94-5053	SHIELD - FRONT 32"	1
11	61-3280	RUBBER COVER - SIDE	2
12	94-4969	SHIELD - REAR (2600/3100)	1
12	93-8849	SHIELD - GRASS (216/2300)	1
13	700382	RIVET - POP	12
14	61-3290	RUBBER COVER - CENTER	2
15	323-57	ORDER 61-0790	4
15	61-0790	SCREW - ADJUSTMENT	4
16	3296-39	NUT - LOCK	2
17	61-0910	BRACKET - HOC	2
18	56-9510	BUSHING	6
19	56-9520	FLANGED BUSHING	6
20	61-0430-01	BRACKET - HOC REAR	4
20	61-0440-01	ORDER 14-4489	4
20	14-4479	BRACKET - HOC REAR (RM 3100) (INCL #18)	2
20	14-4489	BRACKET - HOC FRONT (RM 3100) (INCL #18)	2
21	302-5	GREASE FITTING	3
22	71-3590	ADJUSTMENT NUT	2
23	105-0150	SEAL - OUTER	2
24	253-152	SEAL - INNER	2
25	61-0400	ORDER 105-0156	1
25	94-4983	ORDER 105-0158	1
25	105-0156	SHAFT - ROLLER 27"	1
25	105-0158	SHAFT - ROLLER 32"	1
26	62-7100	ORDER 61-0410	1

REELMASTER

REELMASTER® 216 / 2000D / 2300D / 2600D / 3100D

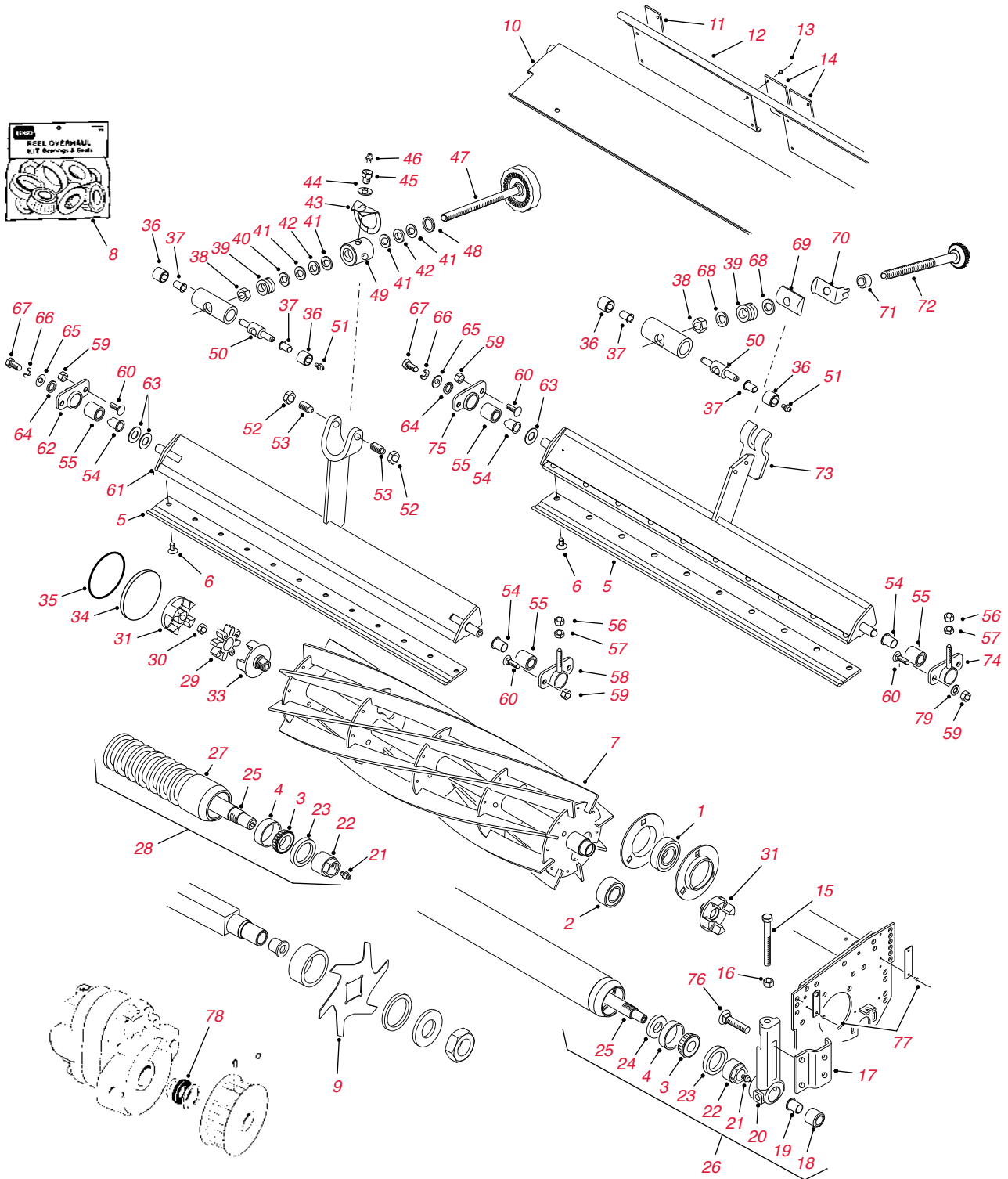

SPA (Single Point Adjust) Cutting Unit Parts - continued

Ref. No.	Part No.	Description	Qty.
26	61-0410	ROLLER ASSEMBLY 27"	1
26	94-4982	ROLLER ASSEMBLY - SOLID 32"	1
*	106-9607**	Roller Rebuild MVP Kit	A/R
27	104-1386-03	WIEHLE ROLLER TUBE 27"	1
27	104-1389-03	WIEHLE ROLLER TUBE 32"	1
28	62-7410	ORDER 92-1846	1
28	92-1846	WIEHLE ROLLER ASSEMBLY 27"	1
28	104-1385	WIEHLE ROLLER ASSEMBLY 27"	1
28	94-4993	WIEHLE ROLLER ASSEMBLY 32"	1
28	104-1388	WIEHLE ROLLER ASSEMBLY 32"	1
29	93-8827	SPIDER (2300/2600/3100)	1
30	32128-48	NUT - HEX LOCK	1
31	93-8823	COUPLER - REEL MOTOR	1
32	93-8825	COUPLER - REEL RH THREAD	1
33	93-8826	COUPLER - REEL LH THREAD	1
34	94-2703	PLUG	1
35	353-949	SEAL - O-RING (REEL MOTOR MOUNTING)	1
36	62-5510	RUBBER BUSHING	2
37	52-2890	FLANGED BUSHING - NYLON	2
38	3296-62	LOCKNUT	1
39	57-5270	SPRING	1
40	29-8870	WASHER-FLAT	1
41	257-5	WASHER	2
42	257-6	BEARING	1
43	52-3000	ARM-SPRING	1
44	3256-25	WASHER - FLAT	1
45	52-2990	SCREW - SPRING RETAINER	1
46	302-5	GREASE FITTING	3
48	253-84	SEAL - ADJUST HANDLE	1
49	52-2980	PIVOT S.P.A.	1
50	57-5260	ORDER 107-7490	1
50	107-7409	PIN - BEDBAR PIVOT	1
51	302-18	FITTING - GREASE	1
52	3218-18	NUT - JAM	2
53	57-5190	SCREW - ADJUSTMENT	2
54	56-9520	FLANGED BUSHING	6
55	56-9510	BUSHING	6
56	3296-4	NUT - LOCK	1
57	3219-2	NUT - LOCK	1
58	93-6855	HOUSING - BEDBAR ADJUST	1
59	3296-29	NUT - LOCK	4
60	3230-1	SCREW - CARRIAGE	4
61	61-1210-01	BEDBAR (27")	1
62	61-1010	HOUSING - BEDBAR	1
63	61-1950	WASHER - BEDBAR	2
64	62-7120	SPACER	1
65	3256-56	WASHER - FLAT	1
66	3253-4	WASHER - LOCK	1
67	322-3	SCREW - CAP HEX HD	1
68	29-8910	WASHER	2
69	93-2892	PIVOT - BEDBAR	1
70	95-8752	ARM - SPRING	1

REELMASTER

REELMASTER® 216 / 2000D / 2300D / 2600D / 3100D

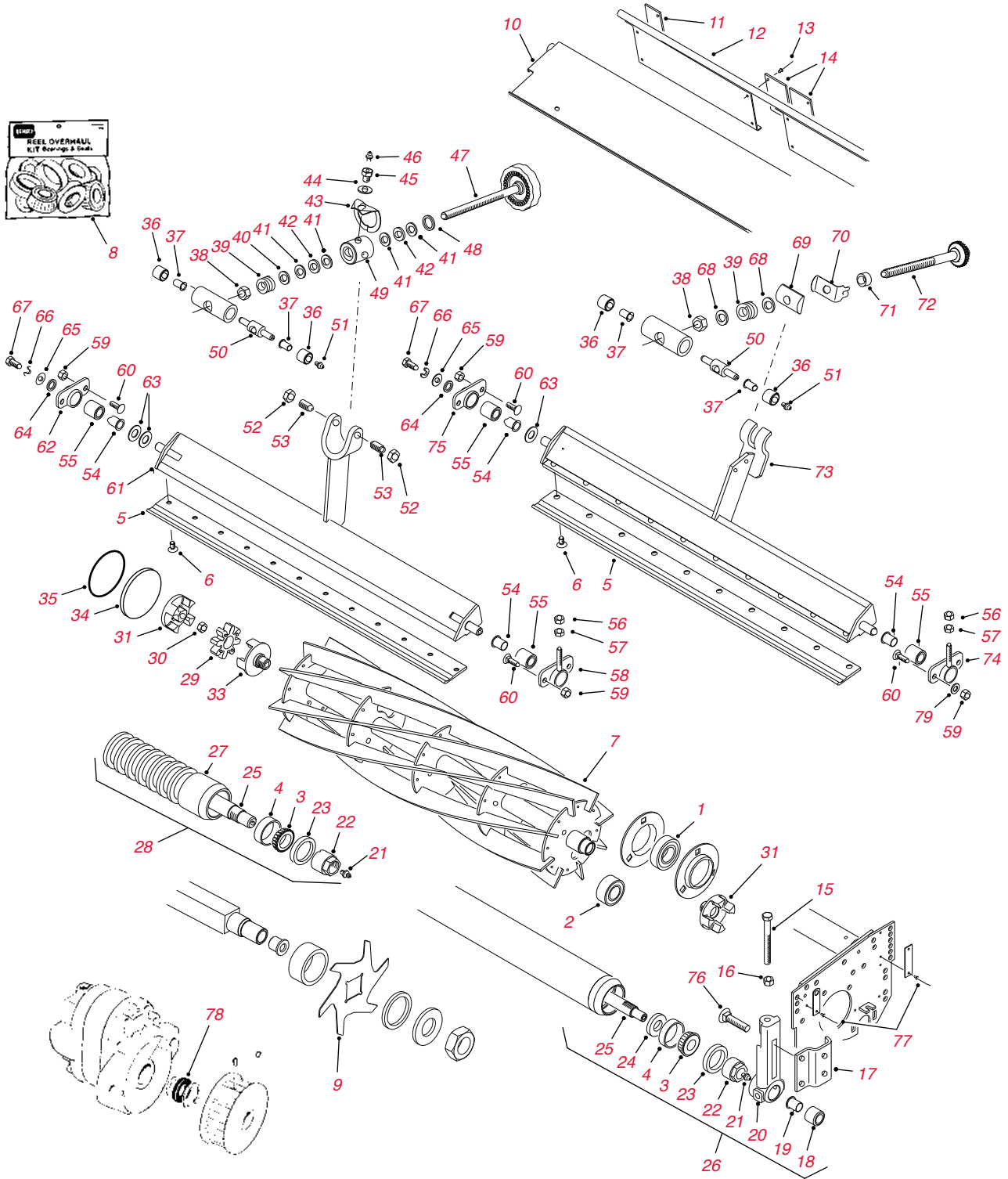

SPA (Single Point Adjust) Cutting Unit Parts - continued

Ref. No.	Part No.	Description	Qty.
71	93-2959	SPACER - ADJUSTER	1
72	95-8877	ORDER 106-7536	1
72	106-7536	ADJUSTER - BEDBAR	1
76	3231-2	BOLT - CARRIAGE	4
77	3290-55	RIVET - POP	8
77	66-5710	ORDER 117-8976	
78	117-8976	SEAL - REEL MOTOR SHAFT	1
79	3256-74	WASHER - FLAT	4
*	104-6478	SPRING - EXTENSION (RM 2000)	2
*	32144-1	SCREW - TAPTITE (RM 2000)	3
*	3220-5	NUT - JAM (RM 2000)	1
*	353-781	FITTING - ELBOW (RM 2000)	1

REELMASTER

REELMASTER® 3100D

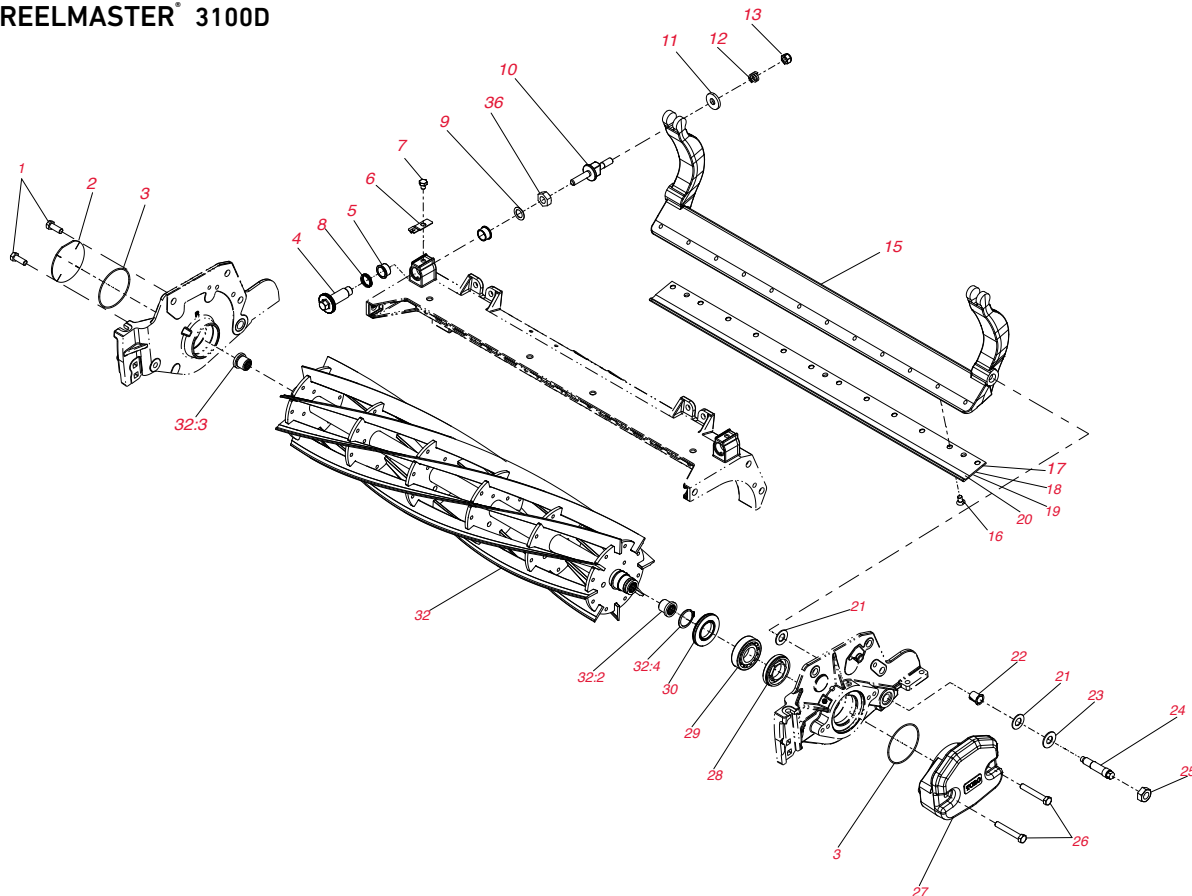

DPA (Dual Point Adjust) Cutting Units Parts

Ref. No.	Part No.	Description	Qty.
1	323-6	SCREW-HH	2
2	94-2703	PLUG	1
3	112-6967	O-RING	2
4	120-5118	SHAFT-ADJUSTER	2
5	106-5344	BUSHING-FLANGED, KEYED	4
6	99-2097	DETENT	2
7	114-9396	CAPSCREW-HH	2
8	120-5116	WASHER-WAVE	2
9	108-0015	WASHER-FLAT	2
10	115-7039	SCREW-ADJUSTER, BEDBAR	2
11	119-4155	WASHER-HARDENED	2
12	120-5120	SPRING-COMPRESSION	2
13	119-4039	NUT-HEX, NI	2
15	112-8908-01	BEDBAR	1
*	112-8954-01	BEDBAR	1
16	119-4151	SCREW-BEDKNIFE	10
17	114-9388	BEDKNIFE - 27" FAIRWAY STD	1
18	112-8910	BEDKNIFE - 27" FAIRWAY-CUT EXT. EDGEMAX	1
19	114-9390	BEDKNIFE - 27" FAIRWAY HD	1
20	120-1641	BEDKNIFE - 27' LOW HOC EXT	1
20	105-6785	BEDKNIFE - 27" LOW-CUT (11 BLADE)	1
20	104-1380	BEDKNIFE - 27" FAIRWAY HIGH-CUT	1
20	104-1381	BEDKNIFE - 32" FAIRWAY HIGH-CUT	1
20	94-5079	BEDKNIFE - 32" FAIRWAY LOW-CUT	1
20	112-8956	BEDKNIFE - 32" FAIRWAY-CUT EXT. EDGEMAX	1
21	61-1950	WASHER-PLASTIC	4
22	56-9520	FLANGED BUSHING	2

DPA (Dual Point Adjust) Cutting Units Parts - continued

Ref. No.	Part No.	Description	Qty.
23	69-8980	WASHER	2
24	106-9623	BOLT-BEDBAR	2
25	3296-33	NUT-LOCK, NI	2
26	323-12	SCREW-HH	2
27	119-0614-01	WEIGHT-END	1
28	107-2954	BEARING , NUT-ADJUSTER	1
29	93-2489	BEARING	2
30	107-4028	SEAL-GREASE	2
32	115-8270	ORDER 127-2093	1
32	127-2093	REEL - 5 BLADE (7" DIA - CUTTING UNIT 03180)	1
32	115-8275	ORDER 127-2094	1
32	127-2094	REEL - 8 BLADE (7" DIA - CUTTING UNITS 03710/03181)	1
	133-8269	EDGESERIES REEL - 8 BLADE (7" DIA - CUTTING UNITS 03710/03181)	
32	115-8282	ORDER 127-2104	1
32	127-2104	REEL- 5 BLADE (7" DIA - CUTTING UNITS 03182/03712)	1
32	115-8286	ORDER 127-2105	1
32	127-2105	REEL - 8 BLADE (7" DIA - CUTTING UNITS 03182/03712)	1
	133-8271	EDGESERIES REEL - 11 BLADE (7" DIA - CUTTING UNITS 03183/03711)	
	133-8273	8 BLADE (7" DIA - CUTTING UNITS 03182/03712)	
32	115-8278	ORDER 127-2095	1
32	127-2095	REEL - 11 BLADE (7" DIA - CUTTING UNITS 03183/03711)	1
32:2	107-3276	INSERT-THREADED, LH	1
32:3	107-3275	INSERT-THREADED, RH	1
32:4	92-2601	RING-RETAINING	2
*	120-7230	HD DPA MVP Kit	A/R
*	110-9600	DPA High HOC KIT	A/R
*	106-9607**	Roller Rebuild MVP Kit	A/R
*	110-4086	GROOMER/RRB BEARING & SEAL KIT	2
*	93-3038-03	BLADE - DETHATCHER (STD)	16
*	106-8625	BLADE - DETHATCHER (CARBIDE TIPPED)	16
*	94-3621	SHIELD - FRONT 27"	1
*	94-5053	SHIELD - FRONT 32"	1
*	61-3280	RUBBER COVER - SIDE	2
*	112-8944-01	SHIELD - REAR	1
*	61-3290	RUBBER COVER - CENTER	2
*	323-57	ORDER 61-0790	4
*	61-0790	SCREW - ADJUSTMENT	4
*	3296-39	NUT - LOCK	2
*	61-0910	BRACKET - HOC	2
*	56-9510	BUSHING	6
*	61-0430-01	BRACKET - HOC REAR	4
*	61-0440-01	ORDER 14-4489	4
*	14-4479	BRACKET - HOC REAR (INCL #18)	2
*	14-4489	BRACKET - HOC FRONT (INCL #18)	2
*	302-5	GREASE FITTING	3
*	71-3590	ADJUSTMENT NUT	2
*	105-0150	SEAL - OUTER	2
*	253-152	SEAL - INNER	2
*	61-0400	ORDER 105-0156	1
*	94-4983	ORDER 105-0158	1
*	105-0156	SHAFT - ROLLER 27"	1
*	105-0158	SHAFT - ROLLER 32"	1
*	62-7100	ORDER 61-0410	1
*	61-0410	ROLLER ASSEMBLY 27"	1
*	94-4982	ROLLER ASSEMBLY - SOLID 32"	1
*	104-1386-03	WIEHLE ROLLER TUBE 27"	1

REELMASTER
REELMASTER® 3100D

DPA (Dual Point Adjust) Cutting Units Parts - continued

Ref. No.	Part No.	Description	Qty.
*	104-1389-03	WIEHLE ROLLER TUBE 32"	1
*	62-7410	ORDER 92-1846	1
*	92-1846	WIEHLE ROLLER ASSEMBLY 27"	1
*	104-1385	WIEHLE ROLLER ASSEMBLY 27"	1
*	94-4993	WIEHLE ROLLER ASSEMBLY 32"	1
*	104-1388	WIEHLE ROLLER ASSEMBLY 32"	1
*	93-8827	SPIDER	1
*	32128-48	NUT - HEX LOCK	1
*	93-8823	COUPLER - REEL MOTOR	1
*	93-8825	COUPLER - REEL RH THREAD	1
*	93-8826	COUPLER - REEL LH THREAD	1
*	353-949	SEAL - O-RING (REEL MOTOR MOUNTING)	1
*	62-5510	RUBBER BUSHING	2
*	52-2890	FLANGED BUSHING - NYLON	2
*	3296-62	LOCKNUT	1
*	57-5270	SPRING	1
*	29-8870	WASHER-FLAT	1
*	257-5	WASHER	2
*	257-6	BEARING	1
*	52-3000	ARM-SPRING	1
*	3256-25	WASHER - FLAT	1
*	52-2990	SCREW - SPRING RETAINER	1
*	253-84	SEAL - ADJUST HANDLE	1
*	57-5260	ORDER 107-7490	1
*	107-7409	PIN - BEDBAR PIVOT	1
*	302-18	FITTING - GREASE	1
*	3218-18	NUT - JAM	2
*	57-5190	SCREW - ADJUSTMENT	2
*	3296-4	NUT - LOCK	1
*	3219-2	NUT - LOCK	1
*	93-6855	HOUSING - BEDBAR ADJUST	1
*	3296-29	NUT - LOCK	4
*	3230-1	SCREW - CARRIAGE	4
*	61-1010	HOUSING - BEDBAR	1
*	3256-56	WASHER - FLAT	1
*	3253-4	WASHER - LOCK	1
*	322-3	SCREW - CAP HEX HD	1
*	29-8910	WASHER	2
*	93-2892	PIVOT - BEDBAR	1
*	95-8752	ARM - SPRING	1
*	93-2959	SPACER - ADJUSTER	1
*	115-3466	RH SHORT LIFT ARM ASM	1
*	95-8877	ORDER 106-7536	1
*	106-7536	ADJUSTER - BEDBAR	1
*	95-8739-01	BEDBAR (27")	1
*	95-8748-01	BEDBAR (32")	1
*	16-9769	HOUSING - BEDBAR ADJUST (INCL #55)	1
*	14-4459	HOUSING - BEDBAR (INCL #55)	1
*	3231-2	BOLT - CARRIAGE	4
*	3290-55	RIVET - POP	8
*	66-5710	ORDER 115-8039	
*	3256-74	WASHER - FLAT	4
*	29-9100	BRUSH AND HANDLE ASM	1

DPA (Dual Point Adjust) Cutting Units Parts - continued

Ref. No.	Part No.	Description	Qty.
*	115-0833	BELT - BRUSH, 7IN (UNIVERSAL GROOMER)	1
*	114-9384	FULL FRONT ROLLER ASM	1
*	117-0990	PLASTIC WIEHLE ROLLER ASM	1
*	130-4105	BLADE - GROOMER (UNIVERSAL GROOMER)	1
*	115-0813	BRUSH - ROLLER	1
*	3296-45	NUT - LOCK, NI	2
*	321-10	SCREW - HH	1
*	115-0828	BELT - BRUSH, 7IN	2
*	74-1810	WASHER	2
*	114-2726	LEVER - BRAKE	2
*	95-8980	TUBE ASM	1
*	32144-1	SCREW - TAPTITE (2010 & UP)	2
*	112-8961	REAR ROLLER ASM	1
*	115-0838	BRUSH - ROLLER	1
*	115-4263	PLATE - SIDE, RH	1
*	32144-4	SCREW - HWH	4
*	353-781	FITTING - ELBOW	1
*	115-0839	SPRING - IDLER	1

REELMASTER

REELMASTER® 335D / 3500D / 450D / 4000D / 4500D

Traction Unit Parts

Part No.	Description	Qty.
FILTERS		
30012**	400 Hour Filter MVP Kit (RM 4000D - 2002-07)	A/R
30061**	400 Hour Filter MVP Kit (RM 4000D - 2008 & Up)	A/R
74-7970	ORDER 108-3837	1
108-3837	FILTER ENGINE OIL (RM335D/3500D)	1
49-2500	ORDER 108-3835	1
108-3835	FILTER - ENGINE OIL (RM 450D/4500D)	1
98-7431	ORDER 104-5169	1
104-5169	FILTER - ENGINE OIL (RM 4000D)	1
27-7110	ORDER 108-3833	1
108-3833	AIR FILTER ELEMENT	1
93-9162	ORDER 108-3812	1
108-3812	ELEMENT - AIR FILTER OUTER (RM 4000D)	1
93-9163	ORDER 108-3813	1
108-3813	ELEMENT AIR FILTER INNER (RM 4000D)	1
98-7612	FILTER - FUEL, PLASTIC (RM 4000D 1998-2001 & 2004 & UP)	1
108-3828	FILTER - FUEL, METAL (RM 4000D 1998-2001 & 2004 & UP)	1
76-5220	ELEMENT - FUEL FILTER (335D/3500D/4000D 1998-2001)	1
60-5470	FILTER - FUEL (RM 450D, 4500D)	1
98-9764	FILTER - WATER SEPARATOR (RM 4000D)	1
112-9140	BIO-DIESEL FUEL FILTER KIT (RM 4000D)	1
112-8400	BIO-DIESEL FUEL PUMP KIT (RM 4000D)	1
112-7836	IN-LINE FUEL FILTER (BIO-DIESEL KIT RM 4000D)	1
110-9015	ELEMENT - SEPARATOR (BIO-DIESEL RM 4000D)	1
99-8358	FILTER - FUEL (RM 4000D 2002-03)	1
58-6610	ORDER 69-1720	1
69-1720	ELEMENT - HYD (RM 4500D)	1
86-6110	ELEMENT - HYD (RM 450D, 4500D, 4000D)	1
76-6490	ORDER 86-3010	1
86-3010	FILTER TRANSMISSION (RM335D/3500D)	1
98-7419	ELEMENT - BREATHER (RM 4000D)	1
BELTS		
62-6390	BELT - FAN BELT (RM 450D)	1
98-7705	V-BELT - ALTERNATOR DRIVE (RM 4000D)	1
74-8830	BELT - TIMING (RM 335D/3500D)	1
TIRES		
69-9880	TIRE - FRONT (23 X 10.5 - 12) 6-PLY (335D)	2
74-5560	TIRE - REAR (20 X 8 - 10) 6-PLY (335D)	2
86-5900	TIRE - FRONT (26 X 12 - 12) 8-PLY (3500D)	2
86-5910	TIRE - REAR (20 X 10 - 10) 6-PLY (3500D)	2
63-4480	TIRE - FRONT (31 X 13.5 - 15) 4-PLY (450D/4000D/4500D)	2
69-9880	TIRE - REAR (23 X 10.5 - 12) 6-PLY (450D/4000D/4500D)	2
SEAT		
131-6691	SEAT COVER, LARGE	1
137-1312	MESH SEAT COVER, LARGE	1

Traction Unit Parts - continued

	Part No.	Description	Qty.
BEARINGS	See Quick Reference Guide for detailed information on bearing replacements for this model. Page 34-43		
	254-106	BEARING CONE (REAR AXLE)	2
	254-92	BEARING CONE (2WD REAR OUTER)	2
	254-107	BEARING CUP (REAR AXLE)	2
	251-259	BEARING - BALL (NEUTRAL ARM)	2
STARTER & ALTERNATOR			
	112-1352	STARTER (RM 335D/3500D)	1
	51-7590	ORDER 112-1353	1
	112-1353	STARTER (RM 450D/4500D)	1
	100-9237	STARTER (RM 4000D)	1
	76-5050	ALTERNATOR (335D/3500D)	1
	51-8250	ORDER 112-1358	1
	112-1358	ALTERNATOR (450D/4500D)	1
	98-7693	ALTERNATOR (4000D)	1
	117-5541	ALTERNATOR - 60 AMP (4000D)	1
OTHER			
	112-8400	BIO-DIESEL FUEL PUMP KIT (RM 4000D)	1
	29-6162	SWITCH-MICRO (RM 450)	1
	233-70	KNOB-STAR, BATTERY ASM (RM 3550)	2
	104-0422	NEUTRAL ARM ASM (RM 3550)	1
	32136-2	NUT - SHH (RM 4000)	2
	32144-1	SCREW - TAPTITE (RM 4000)	4
	325-12	SCREW - HH (RM 4000)	6
	340-139	FITTING - ELBOW 90 (RM 4000)	10
	66-8800	RELAY (RM 4000)	2

REELMASTER

REELMASTER® 335D / 3500D / 450D / 4000D / 4500D

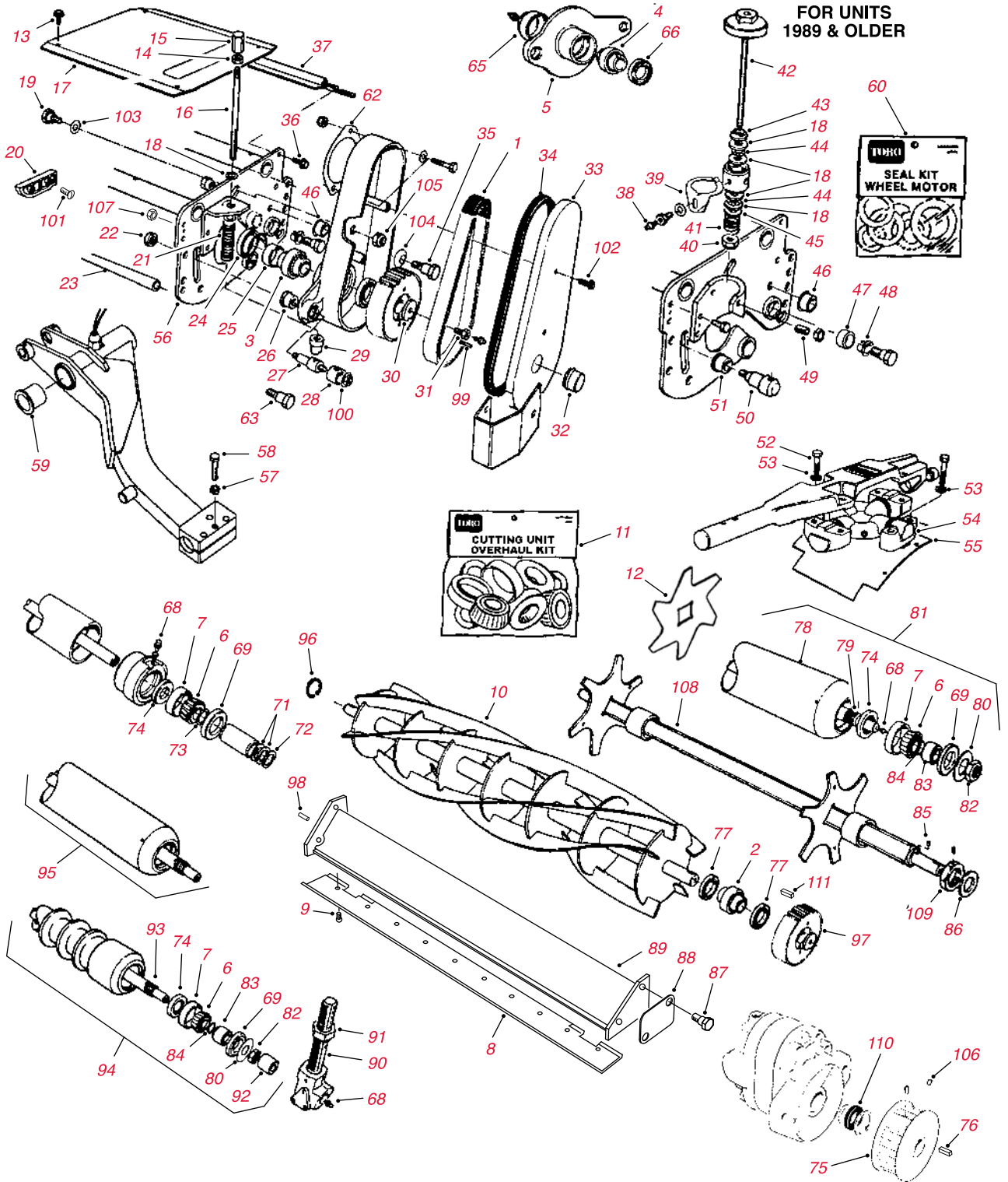

Cutting Unit Parts

Ref. No.	Part No.	Description	Qty.
1	47-7160	BELT - REEL & DETHATCHER DRIVE	1
2	251-298	ORDER 59-6140	2
2	59-6140	BEARING - REEL	2
3	59-6140	BEARING	1
4	59-6140	BEARING	1
5	13-7749	HOUSING & BEARING ASSEMBLY	1
6	254-78	BEARING CONE	2
7	254-79	CUP BEARING	2
8	72-0480	BEDKNIFE (5 BLADE)	1
8	59-5890	BEDKNIFE (7 BLADE)	1
8	76-3620	BEDKNIFE (11 BLADE)	1
	3-6462	ORDER 119-4151	11
	57-4910	ORDER 119-4151	11
9	119-4151	SCREW	11
	13-8219	ORDER 130-4139	
10	130-4139	REEL ASSEMBLY - 7 BLADE (8" DIA - RM 335D/3500D/450D/4000D/4500)	1
	14-0919	ORDER 130-4141	
10	130-4141	REEL ASSEMBLY - 11 BLADE (8" DIA - RM 335D/3500D/450D/4000D/4500)	1
	13-8229	ORDER 14-7419	1
10	133-0140	REEL ASSEMBLY - 5 BLADE (8" DIA - RM 335D/3500D/450D/4000D/4500)	1
11	13-3679**	Cutting Unit Overhaul MVP Kit (RM 335D/450D)	A/R
11	95-4389**	Cutting Unit Overhaul MVP Kit (RM 3500D/4000D/4500D)	A/R
12	82-3070-03	BLADE - DETHATCHER	20
13	3234-34	SCREW - HEX FLANGE HD	8
14	3218-5	NUT	2
15	72-0380	KNOB	2
16	72-0390	ROD	2
17	59-5830-01	COVER - INBOARD	1
*	59-5840-01	ORDER 100-9993	1
*	100-9993	COVER - OUTBOARD	1
18	257-5	WASHER	8
19	62-6080	BOLT - SHOULDER	1
20	62-6070	ORDER 77-4810	2
20	77-4810	BLOCK - DEFLECTOR	2
21	72-0400	ORDER 92-9231	2
21	92-9231	SPRING	2
22	82-9390	NUT - SPECIAL	2
23	93-7769	ROD	1
24	92-9250	SEAL - GREASE	1
25	92-9251	Sleeve - Wear	A/R
26	72-0430	BUSHING	2
26	92-9252	BUSHING - FLANGE	2
27	72-0440	PIN	2
28	72-0420	CLAMP - TUBE	2
29	72-0410	STAND OFF	2
30	59-6150	WASHER - PULLEY	1
31	59-6190	SCREW - REEL CAP	1
32	59-7490	PLUG - GREASE FITTING	1
33	75-7590-01	COVER - DRIVE (LH)	1
33	75-7580-01	COVER - DRIVE (RH)	1
34	47-7170	GASKET	1
35	48-9020	BOLT	2
36	3234-12	SCREW - HEX FLANGE HD	2
37	51-1600	ORDER 75-7680-01	1
37	52-9660	ORDER 75-7680-01	1
37	75-7680-01	DEFLECTOR - GRASS	1

REELMASTER

REELMASTER® 335D / 3500D / 450D / 4000D / 4500D

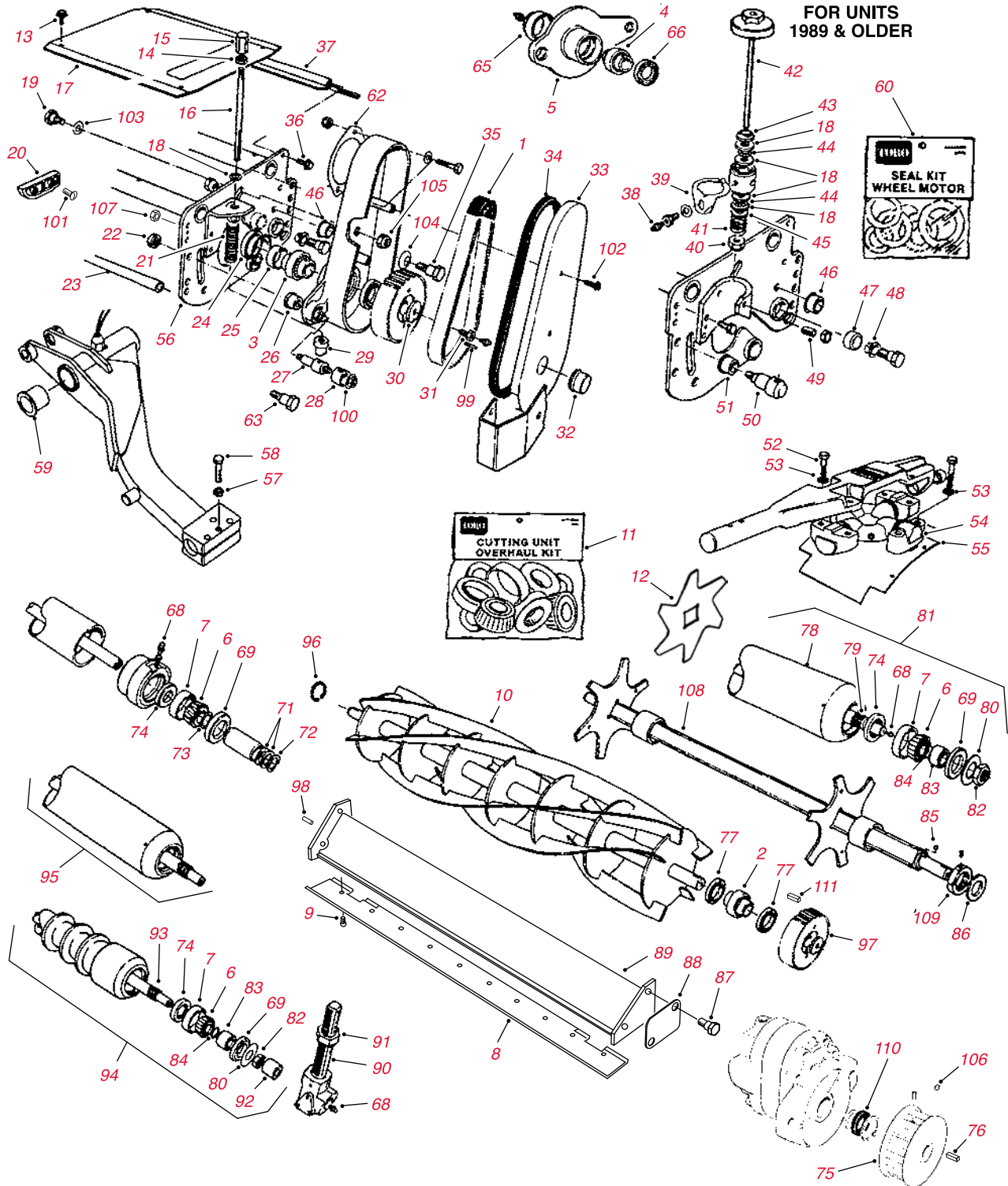

Cutting Unit Parts - continued

Ref. No.	Part No.	Description	Qty.
38	302-5	GREASE FITTING	2
39	52-3000	ARM-SPRING	2
40	3296-62	LOCKNUT	2
41	5-4373	SPRING	2
42	59-5580-01	HANDLE	2
43	253-84	SEAL - ADJUST HANDLE	2
44	257-6	THRUST BEARING	4
45	29-8870	WASHER-FLAT	2
46	256-252	BUSHING	2
47	62-6110	BUSHING	2
48	256-292	BUSHING	2
49	57-5190	SCREW - ADJUSTMENT	4
50	59-5570	PIN	2
51	256-113	BUSHING	2
52	3211-4	CAP SCREW	4
53	3253-21	LOCK WASHER	8
54	59-5910	CROSS & BEARING	1
55	75-8100	COVER	1
56	14-0829	REEL FRAME ASSEMBLY	1
57	3218-3	NUT - JAM (RM 335/3500)	5
58	323-50	SCREW (335/3500)	5
59	69-6470	BUSHING	10
60	42-2060	ORDER 59-8400	1
60	59-8400	SEAL KIT - WHEEL MOTOR	1
*	62-6470	HOUSING - DRIVE RH	1
62	48-9050	SHIELD - DRIVE PLATE	1
63	59-6340	BOLT (DETHATCHER)	2
65	59-5560	DUST CAP	1
66	93-1414	SEAL - GREASE	1
68	302-5	Grease Fitting	A/R
69	253-165	SEAL - SLEEVE	2
71	3256-26	WASHER	2
72	3253-7	LOCK WASHER	1
73	47-7510	WASHER	2
74	253-122	SEAL	2
75	47-7150	PULLEY - REEL MOTOR	1
76	47-2380	KEY - REEL MOTOR PULLEY	1
77	253-145	ORDER 93-1414	3
77	93-1414	SEAL	3
78	59-5640-01	ORDER 104-4623-01	1
78	104-4623-01	ROLLER TUBE ASSEMBLY	1
79	66-5640	SHAFT	1
80	66-5620	WASHER - THRUST	2
81	59-5630	REAR ROLLER ASSEMBLY	1
82	3220-7	JAM NUT	1
83	59-5690	WEAR SLEEVE	2
84	237-54	O-RING	2
85	48-8880	PIN-DOWEL	2
86	38-7330	WASHER-SHIELD	2
87	66-5570	ORDER 84-6090	4
87	84-6090	SHOULDER BOLT	4

REELMASTER

REELMASTER® 335D / 3500D / 450D / 4000D / 4500D

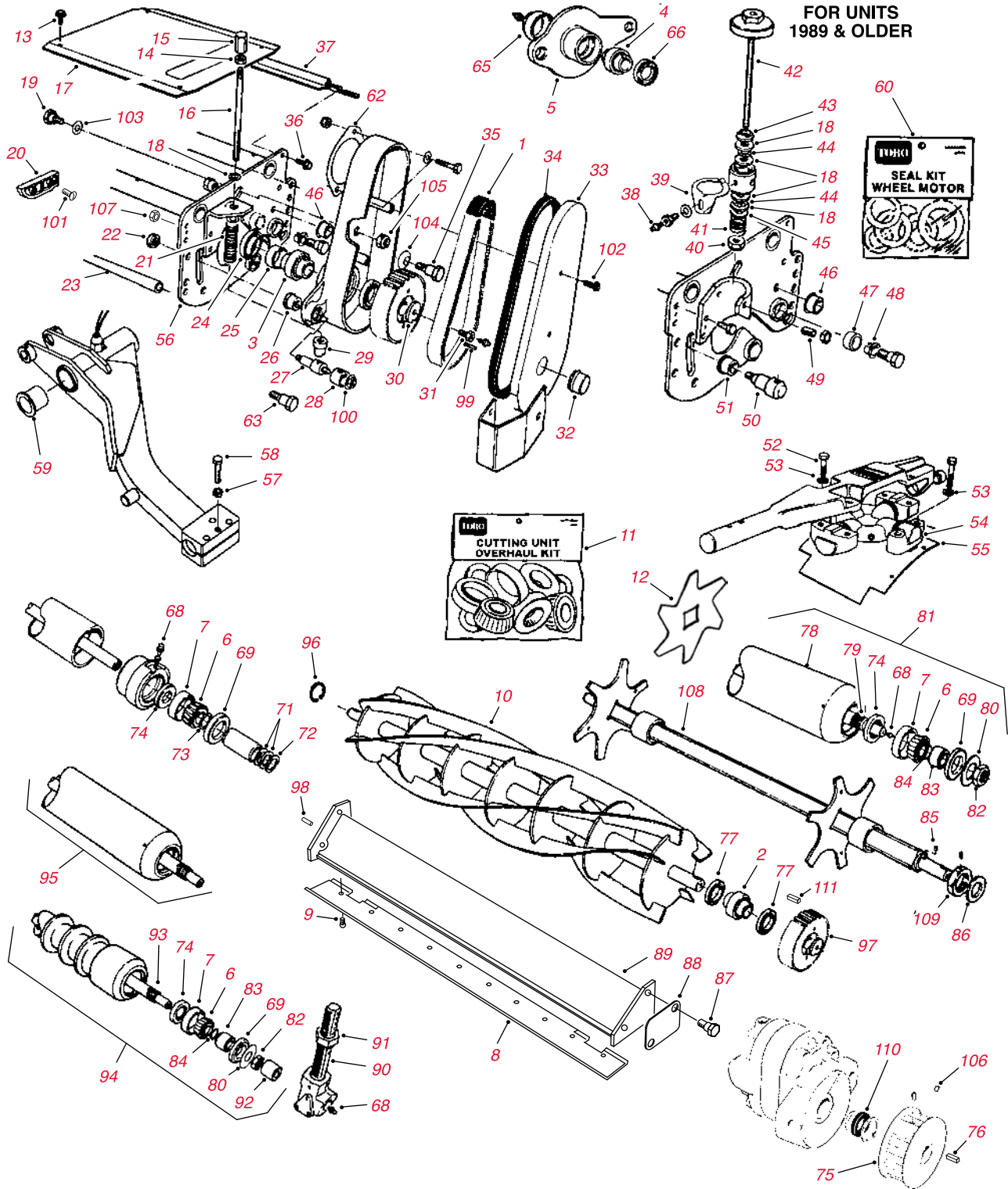

Cutting Unit Parts - continued

Ref. No.	Part No.	Description	Qty.
88	48-9240	Order 76-3580	
88	76-3580	Bedbar Spacer	A/R
89	59-5470-01	BEDBAR	1
89	77-4340-01	BEDBAR	1
90	84-6160	COLLAR	2
91	59-5820	NUT	4
92	59-5780	BUSHING	2
93	66-5650	ROLLER SHAFT (34.25" ROLLER)	1
93	84-6070	ROLLER SHAFT (33.25" ROLLER)	1
94	62-6030	ORDER 62-6130	1
94	62-6130	WIEHLE ROLLER ASSEMBLY (34.25" ROLLER)	1
94	84-6080	WIEHLE ROLLER ASSEMBLY (33.25" ROLLER)	1
95	59-5630	FRONT ROLLER ASSEMBLY (33.25" ROLLER)	1
95	84-6180	ROLLER - FRONT	1
96	32151-71	RING - RETAINING	1
97	47-7140	PULLEY - DRIVEN	1
98	32121-11	PIN - ROLL	4
99	32121-50	PIN - ROLL	1
100	32128-15	NUT - FLANGE LOCK	2
101	32108-101	SCREW	4
102	3234-14	SCREW - HEX FLANGE HD	2
103	3256-69	WASHER - FLAT	1
104	3290-440	WASHER - BELLEVILLE	2
105	3296-28	NUT - LOCK	2
106	3246-17	SCREW - SET	2
107	3296-26	NUT - LOCK	4
108	59-6290	SHAFT - DETHATCHER	1
109	59-6330	NUT - HEX	1
110	66-5710	ORDER 117-8976	
110	117-8976	SEAL - REEL MOTOR SHAFT	1
111	75-7570	KEY - REEL PULLEY	1

REELMASTER

REELMASTER® 223D / 5100D / 5200D / 5300D / 5500D

Traction Unit Parts

Part No.	Description	Qty.
FILTERS		
30015**	400 Hour Filter MVP Kit (RM 5200D/5400D)	A/R
30038**	400 Hour Filter MVP Kit (RM 5500D)	A/R
67-4330	ORDER 108-3841	1
93-4295	ORDER 112-8409	1
112-8409	FILTER - ENGINE OIL (5300D)	1
104-5167	ORDER 108-3841	1
98-9651	ORDER 108-3841	1
99-8384	ORDER 108-3841	1
108-3841	FILTER - ENGINE OIL (KUBOTA)	1
27-7110	ORDER 108-3833	1
108-3833	FILTER ELEMENT	1
93-2195	ORDER 108-3811	1
98-9763	ORDER 108-3810	1
108-3810	ELEMENT - AIR (52/54/55)	1
108-3811	ELEMENT - AIR (5100D)	1
98-7612	FILTER - FUEL, PLASTIC (RM 5200/5400/5500)	1
108-3828	FILTER - FUEL, METAL (RM 5200/5400/5500)	1
63-8300	FILTER - FUEL (DIESEL)	1
99-8358	ELEMENT - FUEL FILTER (RM 5200D/5400D 1999-01)	1
43-2550	FILTER - FUEL PUMP	1
98-9764	ELEMENT - SEPARATOR (5200D/5400D/5500D)	1
112-9140	BIO-DIESEL FUEL FILTER KIT (5200D/5400D/5500D)	1
112-8400	BIO-DIESEL FUEL PUMP KIT (5200D/5400D/5500D)	1
110-9015	ELEMENT - SEPARATOR (BIO-DIESEL KIT) (5200D/5400D/5500D)	1
112-7836	IN-LINE FUEL FILTER (BIO-DIESEL KIT 5200D/5400D/5500D)	1
75-1310	FILTER - HYDRAULIC	1
94-2621	FILTER - HYDRAULIC	1
75-1320	ORDER 110-4146	1
75-1330	ORDER 110-4146	1
110-4146	FILTER - TRANSMISSION	1
75-6340	FILTER - HYDRAULIC (RM 5200D/5400D/5500D)	1
98-9493	ELEMENT - BREATHER (RM 5200D/5400D/5500D)	1
108-0638	BOTTLE - OVERFLOW	1
BELTS		
98-3921	BELT - COOLING FAN (RM 5500D)	1
98-9676	BELT - ALTERNATOR (RM 5200D/5400D/5500D)	1
67-4410	V-BELT - ALTERNATOR/WATER PUMP (RM 223D/5100D/5300D)	1
TIRES		
98-2373	ORDER 93-6152 (5200D/5400D/5500D)	2
117-5196	TIRE - FRONT (26.5 X 14 - 12) 2-PLY (5200D/5400D/5500D)	2
231-134	TIRE - FRONT (26 X 12 - 12) 4-PLY (223D/5100D/5300D)	2
231-134	TIRE - FRONT (26 X 12 - 12) 4-PLY (5200D/5400D)	2
86-5910	TIRE - REAR (20 X 10 -10) 6-PLY (5200D/5400D/5500D)	2
231-141	TIRE - REAR (19 X 8.5 - 8) 4-PLY (223D/5100D/5300D)	2
231-141	TIRE - REAR (19 X 8.5 - 8) 4-PLY (5200D/5400D)	2
SEAT		
131-6691	SEAT COVER, LARGE	1
137-1312	MESH SEAT COVER, LARGE	1

Traction Unit Parts - continued

	Part No.	Description	Qty.
BEARINGS	See Quick Reference Guide for detailed information on bearing replacements for this model. Page 34-43		
	21-8180	BEARING	2
	94-3405	BEARING ASSEMBLY (FWD SHAFT SUPPORT)	1
	251-307	ORDER 251-259	2
	251-259	BEARING - BALL (NEUTRAL ARM)	2
	251-318	BEARING - BALL	2
	99-8351	ASSEMBLY - FUEL FILTER (RM 5200D 1999-01/5500D 2000-01)	1
STARTER & ALTERNATOR			
	112-1350	STARTER (RM 223D/5100D)	1
	112-1356	STARTER (RM 5300D)	1
	98-9705	STARTER (RM 5200D/5400D/5500D)	1
	67-4630	ALTERNATOR (RM 223D/5100D)	1
	93-3577	ALTERNATOR (RM 5300D)	1
	131-6557	ALTERNATOR (RM 5200D/5400D/5500D)	1
OTHER			
	104-4620	SEAT-STD	1
	112-8400	BIO-DIESEL FUEL PUMP KIT (5200D/5400D/5500D)	1
	108-0638	BOTTLE-OVERFLOW	1
	29-6162	SWITCH-MICRO	1

REELMASTER

REELMASTER® 223D / 5100D / 5200D / 5300D / 5500D

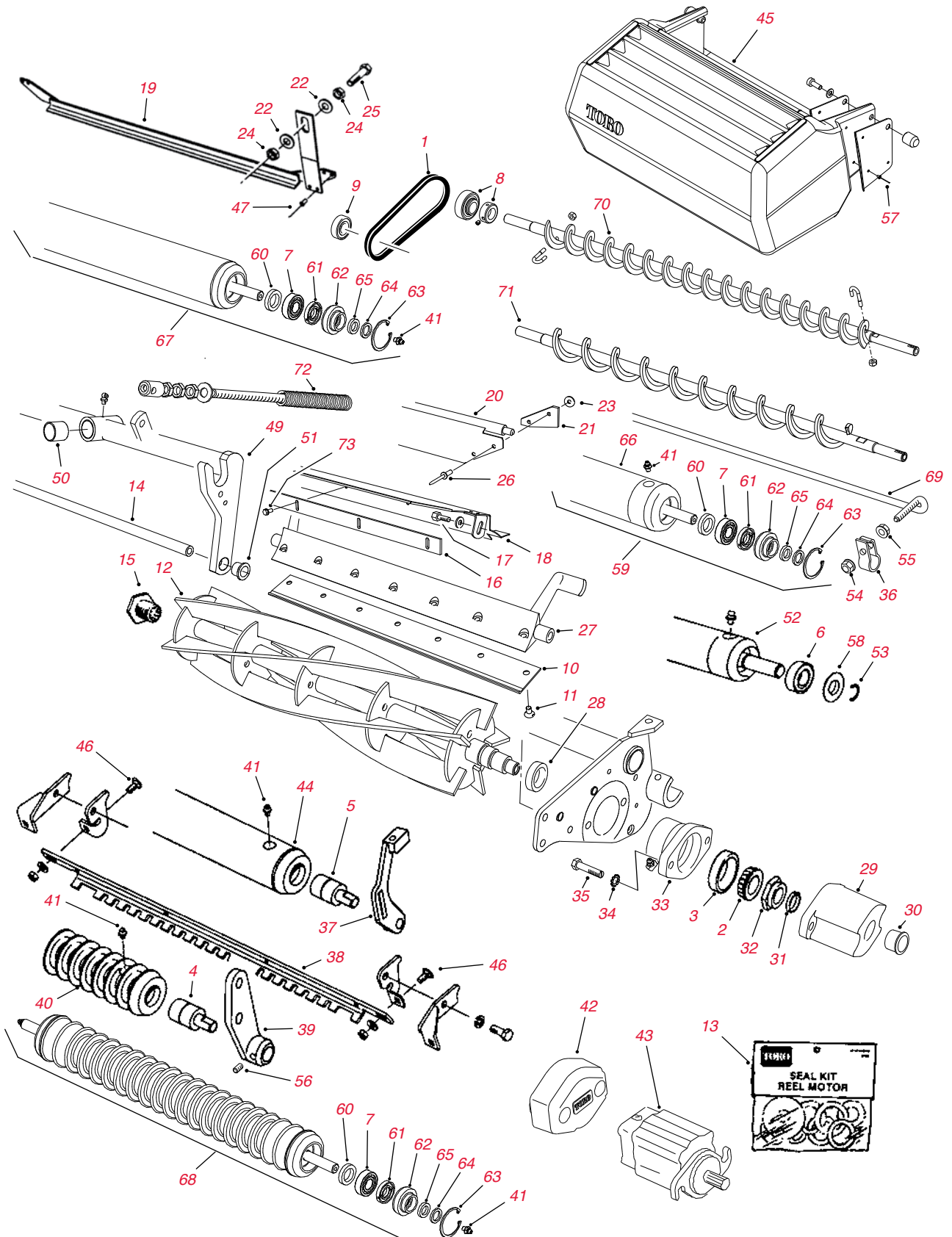

Cutting Unit Parts

Ref. No.	Part No.	Description	Qty.
1	104-8231	ORDER 108-6709	1
1	108-6709	BELT - REAR ROLLER BRUSH DRIVE (RM 5200D/5400D)	1
2	254-94	BEARING CONE	2
3	254-72	BEARING CUP	2
4	75-1290	BEARING	2
5	21-8430	ORDER 52-3180	2
5	52-3210	ORDER 52-3180	2
5	52-3180	BEARING	2
6	85-9970	BEARING	2
7	109966	BEARING - BALL	2
8	98-5208	BEARING - ROLLER BRUSH SHAFT (RM 223D/5100D/5300D)	2
	104-1842	ORDER 132-6979	
8	132-6979	BEARING - ROLLER BRUSH SHAFT (RM 5200D/5400D)	2
9	251-336	BEARING - ROLLER BRUSH DRIVE (RM 223D/5100D/5300D)	1
9	98-5215	BEARING - ROLLER BRUSH DRIVE (RM 5200D/5400D)	1
10	100-3350	BEDKNIFE - HIGH-CUT	1
10	63-8610	BEDKNIFE - FAIRWAY-CUT	1
10	112-7475	BEDKNIFE - FAIRWAY-CUT - EDGEMAX	1
	57-4910	ORDER 119-4151	7
11	119-4151	BEDKNIFE SCREW	7
	14-0649	ORDER 130-0093	
12	130-0093	REEL - 8 BLADE (5" DIA - CUTTING UNITS 03506/03509/03528)	1
	14-0659	ORDER 130-0088	
12	130-0088	REEL - 5 BLADE (5" DIA - CUTTING UNIT 03527)	1
*	107-1590**	Reel Overhaul MVP Kit (1990-01)	A/R
13	72-4380	ORDER 92-8863	1
13	75-1270	ORDER 92-8863	1
13	353-469	ORDER 92-8863	1
13	353-585	ORDER 92-8863	1
13	92-8863	SEAL KIT - REEL MOTOR	1
14	75-1710	ROD - SUPPORT (RM 5100/5300)	1
14	104-3365	ROD - SUPPORT (RM 5200/5400)	1
15	10-5100	ORDER 93-1394	1
15	77-0340	ORDER 93-1394	1
15	93-1394	SPLINE NUT	1
16	36-7260	CUTOFF BAR	1
17	321-4	CAP SCREW	2
18	75-1840	GRASS SHIELD	1
19	75-1750-01	SCRAPER - REAR (03512)	1
20	75-1560-01	DEFLECTOR - REAR	1
21	75-1720	FLAP - DEFLECTOR	2
22	3256-24	WASHER - FLAT	4
23	3256-49	WASHER - FLAT	4
24	3218-3	NUT - JAM	4
25	323-50	SCREW - CAP HEX HD	2
26	3269-4	RIVET - POP	4
27	10-4930-01	BEDBAR	1
28	253-96	OIL SEAL (2000 & OLDER)	2
28	104-3388	OIL SEAL (2001 & UP)	2
29	10-5080-01	CAP - END	1
30	12-0460	CAPLUG	1
31	253-61	OIL SEAL	1
32	3296-60	NUT - REEL	1
33	10-5120	ORDER 104-3398	2
33	104-3398	BEARING HOUSING (2000 & OLDER)	2
33	104-3399	BEARING HOUSING (2001 & UP)	2
34	3255-9	LOCK WASHER	4

REELMASTER

REELMASTER® 223D / 5100D / 5200D / 5300D / 5500D

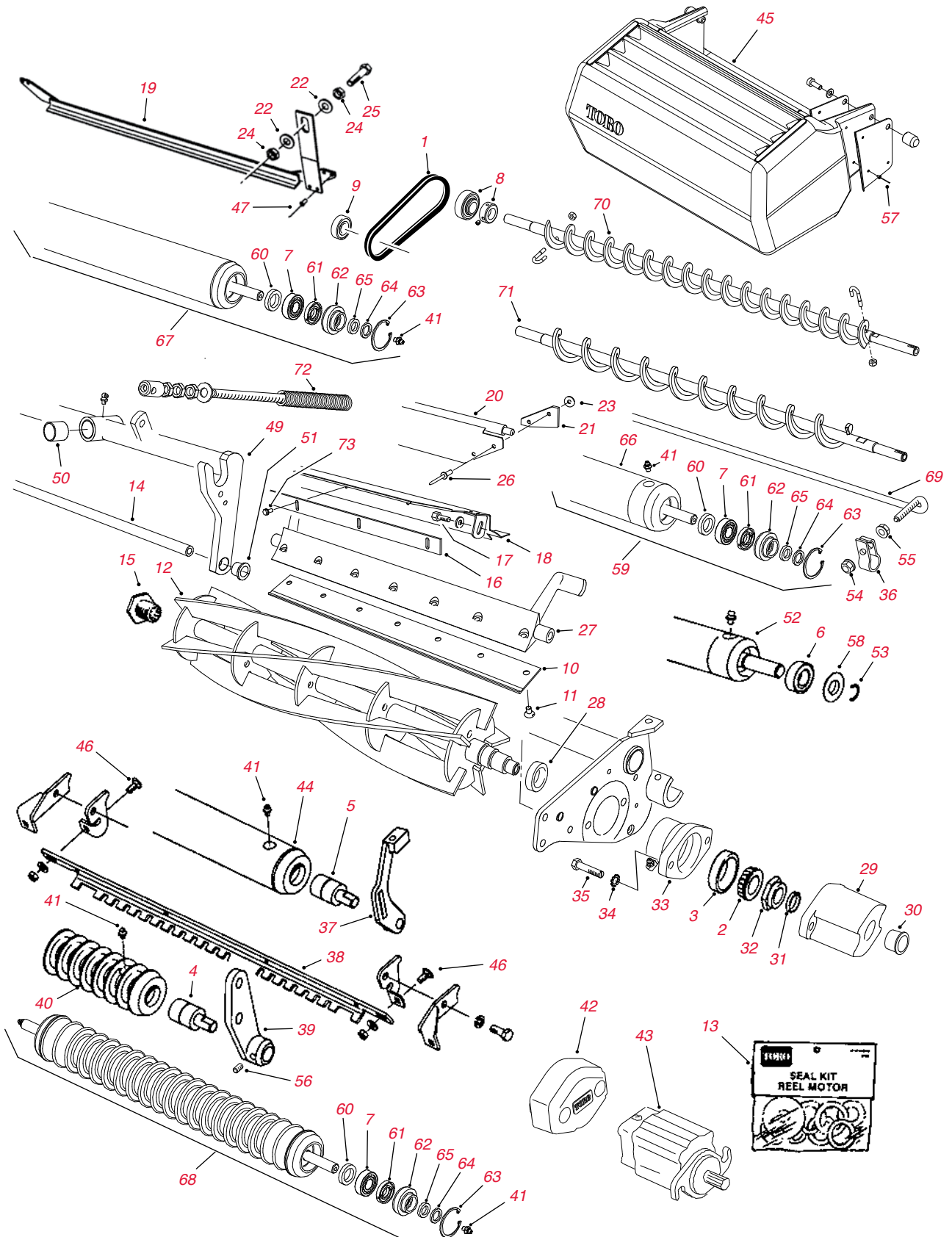

Cutting Unit Parts - continued

Ref. No.	Part No.	Description	Qty.
35	57-3210	BOLT	4
36	92-3087	BRACKET - SCRAPER	2
37	75-1610-01	BRACKET - HOC REAR (RH)	1
37	75-1620-01	BRACKET - HOC REAR (LH)	1
38	83-5400	FRONT ROLLER SCRAPER KIT	1
39	75-1960-01	BRACKET - HOC FRONT (RH)	1
39	75-1980-01	BRACKET - HOC FRONT (LH)	1
40	75-1520	WIEHLE ROLLER ASSEMBLY	1
*	107-1592**	Front Roller Rebuild MVP Kit	A/R
41	302-5	GREASE FITTING	2
42	100-7113-01	WEIGHT - END (2001 & UP)	1
*	100-6426	ORDER 112-9200	1
*	108-6487	ORDER 112-9200	1
*	112-9200	ORDER 120-2072	1
43	120-2072	HYDRAULIC MOTOR ASSEMBLY (2003-05)	1
44	75-1850	ORDER 85-7220	1
44	85-7220	REAR ROLLER ASSEMBLY - 2" (1990-92)	1
*	107-1588**	Rear Roller Rebuild MVP Kit (Bearings 52-3180 — 1990-92)	A/R
45	75-4010	ORDER 104-8219	1
45	104-8219	GRASS BASKET ASSEMBLY (5000 SERIES)	1
45	108-4991	FAIRWAY GRASS BASKET ASSEMBLY (5010 model)	
46	3230-1	BOLT - CARRIAGE	2
47	3269-3	RIVET - POP (FOR 98-1450)	4
47	3269-23	RIVET - POP (FOR 79-1750-01)	4
49	100-4194	CARRIER FRAME (RM 5100/5300)	1
50	67-1750	BUSHING	2
51	75-2160	BUSHING	2
52	85-7220	REAR ROLLER ASSEMBLY - 2" (1993-97)	1
53	32151-12	RING - RETAINING	2
54	32128-32	NUT - FLANGE LOCK	2
55	32128-33	NUT - FLANGE LOCK	1
56	3246-2	SCREW - SET	2
57	3269-28	RIVET - POP	10
58	85-7190	WASHER - SHIELD	2
59	94-0694	PREMIUM REAR ROLLER ASSEMBLY - 2.5"	1
*	106-9606**	Roller Rebuild MVP Kit (Bearings 109966 - 2001 & after)	A/R
60	93-3007	SEAL - OIL	2
61	93-1251	SEAL - INNER	2
62	93-1252	SEAL - OUTER	2
63	32120-62	RING - RETAINING	2
64	93-2931	WASHER - ROLLER	2
65	253-70	SEAL - OIL	2
66	94-0695	TUBE - ROLLER	1
67	100-2536	ROLLER ASSEMBLY	1
68	104-3369	SHOULDER ROLLER ASSEMBLY	1
69	92-3086	ROD - REAR ROLLER SCRAPER	1
69	98-1450	ROD - REAR ROLLER SCRAPER (5200/5400)	1
70	105-6792	REPLACEMENT REAR ROLLER BRUSH (2006 & UP)	1
*	106-9627**	Rear Roller Brush Rebuild MVP Kit	A/R
71	100-7119	ORDER 106-9627	1
71	106-9627	REAR ROLLER BRUSH ASSEMBLY (1999-05)	1
72	104-3394	SPRING - COMPRESSION (RM 5200/5400)	1
73	104-2065	SCREW - HEX HD.	5
*	29-9100	BRUSH AND HANDLE ASM (RM 5200/5400/5500)	1

*Not illustrated. **Not sold separately. See pages 20-33 for kit contents. Prices subject to change without notice. Please see your Parts Catalog or Master Parts Viewer to ensure the correct part is ordered, as the part you need may not be listed above. toro.com/parts

REELMASTER

REELMASTER® 223D / 5100D / 5200D / 5300D / 5500D

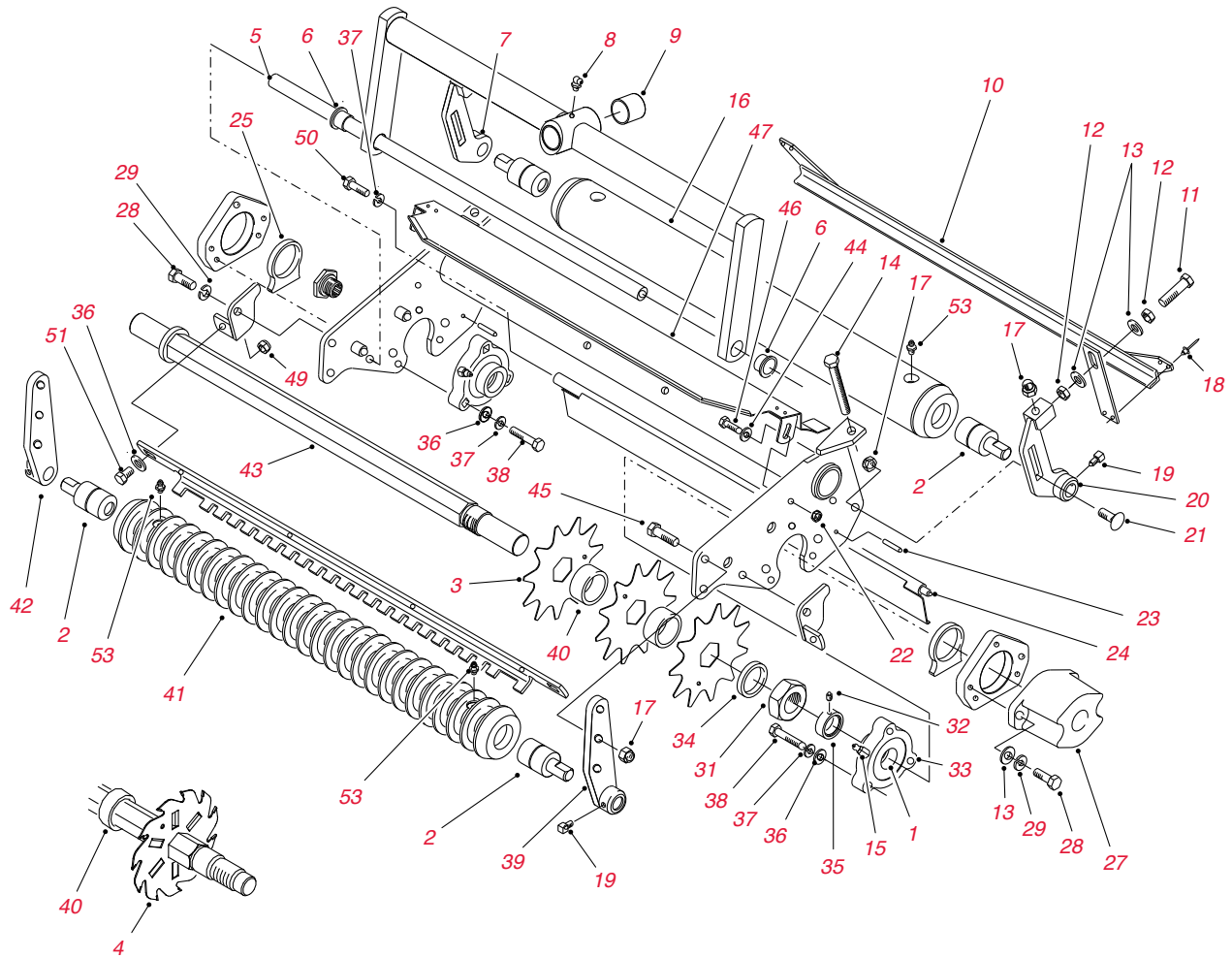

Dethatching Reel Parts

Ref. No.	Part No.	Description	Qty.
1	94-3405	BEARING ASSEMBLY (INCL #32 & 35)	2
2	75-1290	BEARING	4
3	17-1590	BLADE - 11 TOOTH (STD)	24
4	106-5422	BLADE - DETHATCHING REEL (1MM CARBIDE TIPPED)	24
4	106-6355	BLADE - DETHATCHING REEL (2MM CARBIDE TIPPED)	24
*	106-6392**	Dethatching Reel Blade MVP Kit (108 Blades 106-6355)	A/R
5	75-1710	SUPPORT	1
6	75-2160	BUSHING - FLANGE	2
7	82-6630-01	BRACKET - HOC RH	1
8	302-60	FITTING - GREASE	1
9	67-1750	BUSHING - AXLE	2
10	82-6740	SCRAPER ASSEMBLY	1
11	323-53	SCREW - CAP	2
12	3218-3	NUT - JAM	4
13	3256-24	WASHER - FLAT	8
14	323-49	SCREW - SPECIAL	2
15	302-11	FITTING - GREASE	2
16	82-6680	ORDER 114-5404	1
16	114-5404	REAR ROLLER ASSEMBLY	1
*	107-1592**	Roller Rebuild MVP Kit	A/R
17	3296-39	NUT - LOCK	8
18	3269-3	RIVET - POP	4
19	3242-1	SCREW - SET	4
20	82-6650-01	BRACKET - HOC LH	1
21	3231-25	BOLT - CARRIAGE	2
22	3296-42	NUT - LOCK	2
23	32121-12	PIN - ROLL	2
24	82-6780-01	DEFLECTOR - REAR	1
25	82-6820	SPACER - BEARING	2
27	10-5080-01	CAP - END	1
28	323-6	SCREW - CAP	6
29	3253-21	WASHER - LOCK	6
31	3220-18	NUT - JAM	1
32	3245-35	SCREW - SET	2
33	76-2460	BEARING ASSEMBLY (INCL #1, 15, 32 & 35)	2
34	17-1600	SPACER	2
35	251-77	COLLAR - LOCK	2
36	3256-23	WASHER - FLAT	8
37	3253-4	WASHER - LOCK	7
38	322-7	SCREW - CAP	6
39	82-6530-01	SUPPORT - HOC LH	1
40	82-6600	SPACER	23
41	75-1520	WIEHLE ROLLER ASSEMBLY	1
*	107-1592**	Roller Rebuild MVP Kit	A/R
42	82-6510-01	SUPPORT - HOC RH	1
43	82-6570	SHAFT - REEL	1
44	3256-1	WASHER - FLAT	2
45	323-7	SCREW - CAP	4
46	321-4	SCREW - CAP	2
47	75-1840	SHIELD - GRASS	1
49	3296-29	NUT - LOCK	2
50	322-5	SCREW - CAP	1
51	322-3	SCREW - CAP	2
53	302-5	FITTING - GREASE	4
*	110-7352	SCREW - HOC (RM 5500)	1

REELMASTER

TIER 4 REELMASTER® 5010-H / 5210 / 5410 / 5510 / 5610

MODELS: 03672 / 03687

Traction Unit Parts

Part No.	Description	Qty.
FILTERS		
30039**	400 Hour Filter MVP Kit 5210/5410/5510 (2006-2007)	A/R
30040**	400 Hour Filter MVP Kit 5610 (2006-2007)	A/R
30054**	400 Hour Filter MVP Kit 5210/5410/5510 Non Tier4 (2008 & Up)	A/R
30055**	400 Hour Filter MVP Kit 5610 (2008 - 2012)	A/R
30247**	800 Hour Filter MVP Kit 5010-H	A/R
30093**	800 Hour Filter MVP Kit 5410D/5510D Tier4 Final	A/R
108-3841	ENGINE OIL FILTER	1
108-3810	AIR FILTER ELEMENT	1
98-7612	IN-LINE FUEL FILTER, PLASTIC (2006-2007)	1
108-3828	IN-LINE FUEL FILTER, METAL (2006-2007)	1
98-9764	FUEL FILTER/SEPARATOR ELEMENT (2006-2007)	1
110-9049	FUEL FILTER/SEPARATOR ELEMENT (2008 & UP)	1
98-9305	FUEL FILTER SEPARATOR ASSEMBLY (INCL #4 - 2006-2007)	1
110-9044	FUEL FILTER SEPARATOR ASSEMBLY (INCL #4 - 2008 & UP)	1
112-9140	BIO-DIESEL FUEL FILTER KIT (FOR 2006 & 2007 UNITS)	1
112-8400	BIO-DIESEL FUEL FILTER KIT	1
110-9015	FUEL FILTER/SEPARATOR ELEMENT (BIO-DIESEL KIT)	1
112-7836	IN-LINE FUEL FILTER (BIO-DIESEL KIT)	1
86-3010	HYDRAULIC OIL FILTER (STEERING)	1
94-2621	HYDRAULIC OIL FILTER (RESERVOIR)	1
92-5821	HEAD - FILTER (RM 5410/5510/5610)	1
114-4057	ELEMENT-SAFETY, 5 INCH	1
125-7025	FILTER	1
125-2915	FILTER-SPIN ON	1
125-8752	FILTER-FUEL	1
127-3075	FILTER ASM	1
125-2914	SEPARATOR FILTER ASM	1
108-3814	FILTER-AIR (RM 5510D)	1
108-3816	FILTER-AIR (RM 5510D)	1
BEARINGS		
254-94	BEARING CONE	4
254-72	BEARING CUP	4
127-2958	BEARING-BALL	1
127-2983	BEARING-BALL	1
105-8118	BEARING-CONE	1
105-8120	BEARING-CONE	1
112-5290	BEARING-STEEL, STAINLESS	1
120-3366	BEARING	1
125-5279	BEARING-ROLLER	1
120-4621	BEARING (5010-H)	1
125-7249	BEARING, BALL	1
125-7251	BEARING-BALL	1
125-7252	BEARING-BALL	1
125-7253	BEARING-BALL	1
119-8558	BEARING-BALL	1
99-7532	BEARING-ROLLER, TAPER	1
99-7534	BEARING-BALL	1
93-7775	BEARING-BALL	1
99-7570	BEARING-ROLLER, TAPER	1

¹Recommended for flat turf conditions

*Not illustrated. **Not sold separately. See pages 20-33 for kit contents. Prices subject to change without notice. Please see your Parts Catalog or Master Parts Viewer to ensure the correct part is ordered, as the part you need may not be listed above. toro.com/parts

Traction Unit Parts - continued

	Part No.	Description	Qty.
BELTS			
	104-3494	V-BELT - ALTERNATOR DRIVE (5010-H)	1
	98-9676	V-BELT - ALTERNATOR DRIVE (5210/5410/5510/5610)	1
	127-2998	V- BELT	1
TIRES			
	87-6740	ORDER 110-5132	2
	110-5132	TIRE - FRONT (5210 - 2006-MID 2008)	2
	115-8090	ORDER 95-2638	2
	95-2638	TIRE - FRONT (5210 - MID 2008 & UP)	2
	117-5196	TIRE - FRONT (5410/ 5010-H /5510/5610)	2
	86-5910	TIRE - REAR (5210)	2
	95-8656	ORDER 115-1572	2
	115-1572	TIRE - REAR (5210 - 2007 & UP)	2
	104-0451	ORDER 117-5125	2
	117-5125	TIRE - REAR (5010-H/5410/5510/5610)	2
	127-2796	TIRE - REAR (20 X 12 - 10) 4-PLY, SMOOTH (5010-H/5410/5510/5610)	2
	133-2940	TIRE - FRONT (26.5 X 14 - 12) 4-PLY (5010-H/5410/5510/5610)	2
SEAT			
	131-6691	SEAT COVER, LARGE	1
	137-1312	MESH SEAT COVER, LARGE	1
	104-4620	SEAT - STD	1
	92-8991	ADJUSTER - SEAT ASM	1
STARTER & ALTERNATOR			
	98-9705	STARTER ASSEMBLY (5210/5410/5510/5610)	1
	131-6557	ALTERNATOR ASSEMBLY (5210/5410/5510/5610)	1
	131-6561	STARTER ASSEMBLY (5010-H)	1
	127-3818	STARTER ASM	1
	125-7003	STARTER	1
	106-5269	IGNITION SWITCH ASM (5010 SERIES)	1
HYDRAULIC MOTOR			
	107-4544	HYD MOTOR ASM (5010 SERIES)	1
	108-1825	HYD MANIFOLD ASM (RM 5610 2011 & UP)	1
	110-0901	HYD MOTOR ASM (5010 SERIES)	1
	106-3662	HOSE - HYD (RM 5010 Series)	4
	133-2934	HYD MOTOR ASM (5010 SERIES)	1
	133-2935	HYD MOTOR ASM (5010-H/5410/5510/5610)	1
	106-3662	HOSE-HYD (RM 5010 SERIES 2010 & UP)	4
	340-139	FITTING - ELBOW 90 (5010 SERIES)	1
OTHER			
	125-2165	ENGINE - KUBOTA, V1505 (RM 5410/5510 2014 & UP)	1
	125-1984	SPACER, REEL DRIVE HYDRAULIC ASM	5
	104-4246	FAN - ENGINE (RM 5210)	1
	120-6274	MOUNT - ENGINE (RM 5010-H/5210/5410/5510)	4
	108-7623	TUBE ASM (5610)	1
	108-7624	TUBE ASM (5610)	1
	108-7625	TUBE ASM (5010 Series)	1
	98-1471	WHEEL - STEERING (5410/5510/5610)	1
	119-6968	DIPSTICK - OIL	1
	100-1535	SWITCH (5010-H/5410/5510)	1
	120-6260	RH BRAKE ASM (RM 5010-H/5410/5510/5610)	1
	120-6261	LH BRAKE ASM (RM 5010-H/5410/5510/5610)	1

REELMASTER

TIER 4 REELMASTER® 5010-H / 5210 / 5410 / 5510 / 5610

MODELS: 03672 / 03687

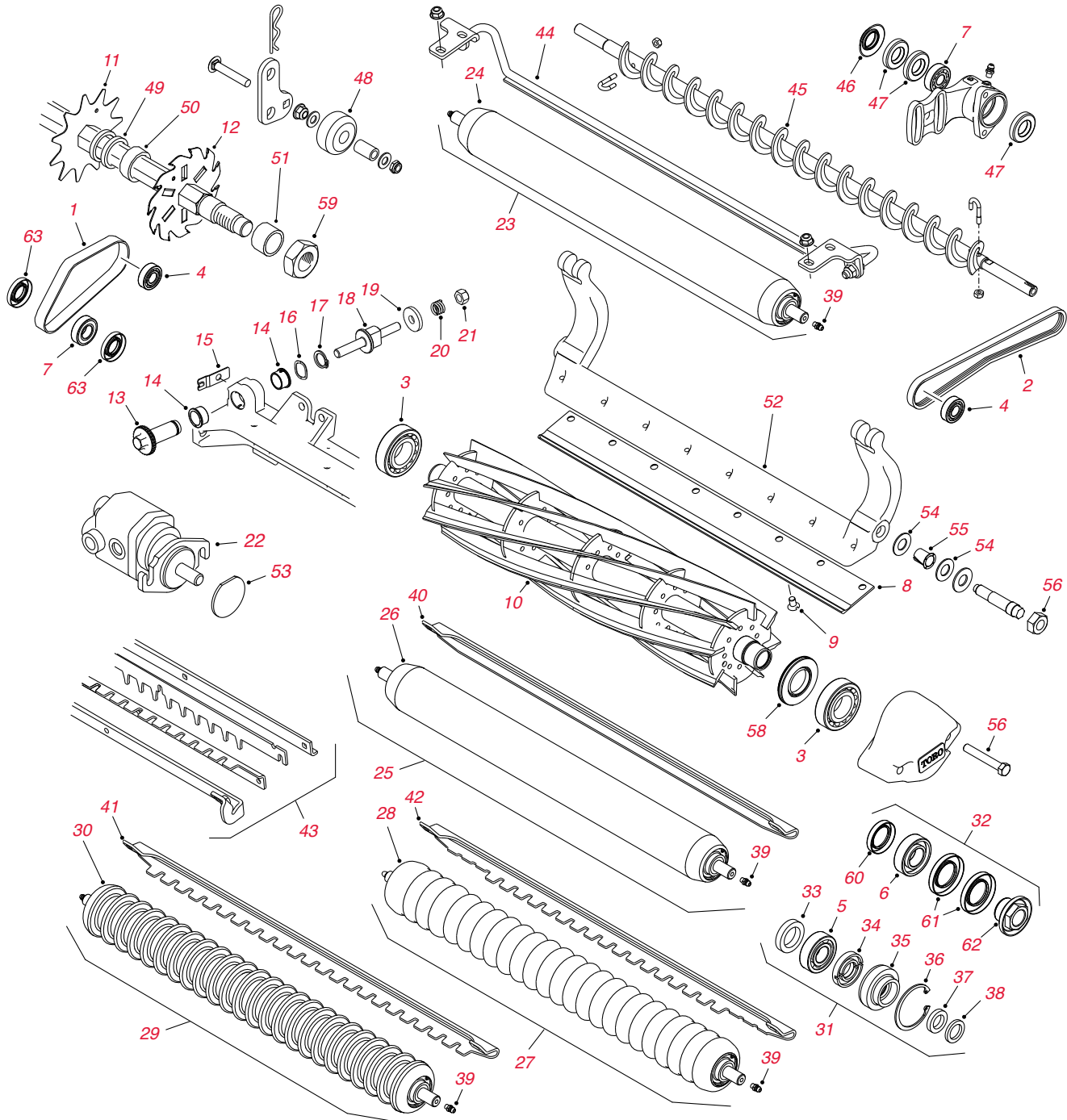

Cutting Unit & Verticutter Parts

Ref. No.	Part No.	Description	Qty.
1	108-4497	BELT - GROOMER DRIVE (RM 5210/5410)	1
1	110-1716	BELT - GROOMER DRIVE (RM 5510/5610)	1
2	110-1746	BELT - REAR ROLLER BRUSH DRIVE (5210/5410)	1
2	110-1747	BELT - REAR ROLLER BRUSH DRIVE (5510/5610)	1
2	115-0894	BELT - BRUSH DRIVE ASM	1
3	93-2489	BEARING - REEL	2
4	93-2559	BEARING - (GROOMER/ROLLER BRUSH DRIVE)	1
5	109966	BEARING - ROLLER	4
6	112-5290	BEARING - STAINLESS STEEL	1
7	95-0707	BEARING - BALL (REAR ROLLER BRUSH/GROOMER DRIVE)	2
	117-0978	ORDER 120-1640	
8	120-1640	BEDKNIFE - FAIRWAY-CUT EXTENDED	1
8	108-9095	BEDKNIFE - FAIRWAY-CUT - EDGEMAX	1
8	108-9096	BEDKNIFE - FAIRWAY-CUT	1
8	110-4074	BEDKNIFE - FAIRWAY-CUT - HEAVY DUTY	1
8	110-4084	BEDKNIFE - LOW-CUT	1
	57-4910	ORDER 119-4151	8
9	119-4151	SCREW - BEDKNIFE	8
	108-9070	ORDER 127-2070	
10	127-2070	REEL - 5 BLADE Service Only (5" DIA - CUTTING UNITS 03661/03694/03695)	1
	108-9071	ORDER 127-2065	
10	127-2065	REEL ASSEMBLY CUTTING UNIT 03661 - 8 BLADE (5" DIA - RM 5210/5410)	1
	119-4270	ORDER 127-2065	
10	127-2065	REEL - 8 BLADE RR (5" DIA - CUTTING UNITS 03661/03694)	
	117-3793	ORDER 127-2066	
10	127-2066	REEL - 11 BLADE RR (5" DIA - CUTTING UNIT 03695)	1
	108-9072	ORDER 127-2077	
10	127-2077	REEL - 5 BLADE Service Only (7" DIA - CUTTING UNITS 03681/03863/03696/03698/03864/03682/03697/03699)	1
	107-3264	ORDER 127-2084	
10	127-2084	REEL - 8 BLADE RR (7" DIA - CUTTING UNIT 03681/03863/03696/03698)	
	117-0980	ORDER 127-2085	
10	127-2085	REEL - 11 BLADE RR (7" DIA - CUTTING UNIT 03864/03682/03697/03699)	1
10	131-3203	REEL - 8 BLADE RR (5" DIA - CUTTING UNIT 03913/03482/03634)	1
10	131-3204	REEL - 11 BLADE RR (5" DIA - CUTTING UNIT 03483/03635)	1
10	132-7109	EDGESERIES REEL - 8 BLADE RR (5" DIA - CUTTING UNITS 03913/03482/03634/03487ES/03621ES)	1
10	132-7112	EDGESERIES REEL - 11 BLADE FSR (5" DIA - CUTTING UNITS 03483/03635/03488ES/03623ES)	1
10	133-8205	EDGESERIES REEL - 5 BLADE RR (7" DIA - CUTTING UNITS 03638/03639/03641/03636/03637)	1
10	131-6805	EDGESERIES REEL - 8 BLADE RR (7" DIA - CUTTING UNITS 03638/03639/03641/03636/03637)	1
10	131-6809	EDGESERIES REEL - 8 BLADE FSR (7" DIA - CUTTING UNITS 03638/03639/03641/03636/03637)	1
10	131-6801	EDGESERIES REEL - 11 BLADE FSR (7" DIA - CUTTING UNITS 03638/03639/03641/03636/03637)	1
10	133-8201	EDGESERIES REEL - 8 BLADE RR (5" DIA - CUTTING UNITS 03661/03694)	1
10	133-8203	EDGESERIES REEL - 11 BLADE FSR (5" DIA - CUTTING UNITS 03695)	1
10	133-8211	EDGESERIES REEL - 8 BLADE RR (7" DIA - CUTTING UNITS 03681/03863/03696/03698)	1
10	127-0294	EDGE SERIES REEL - 11 BLADE FSR (7" DIA - CUTTING UNITS 03681/03682/03863/03864/03697/03698/03699)	1

REELMASTER

TIER 4 REELMASTER® 5010-H / 5210 / 5410 / 5510 / 5610

MODELS: 03672 / 03687

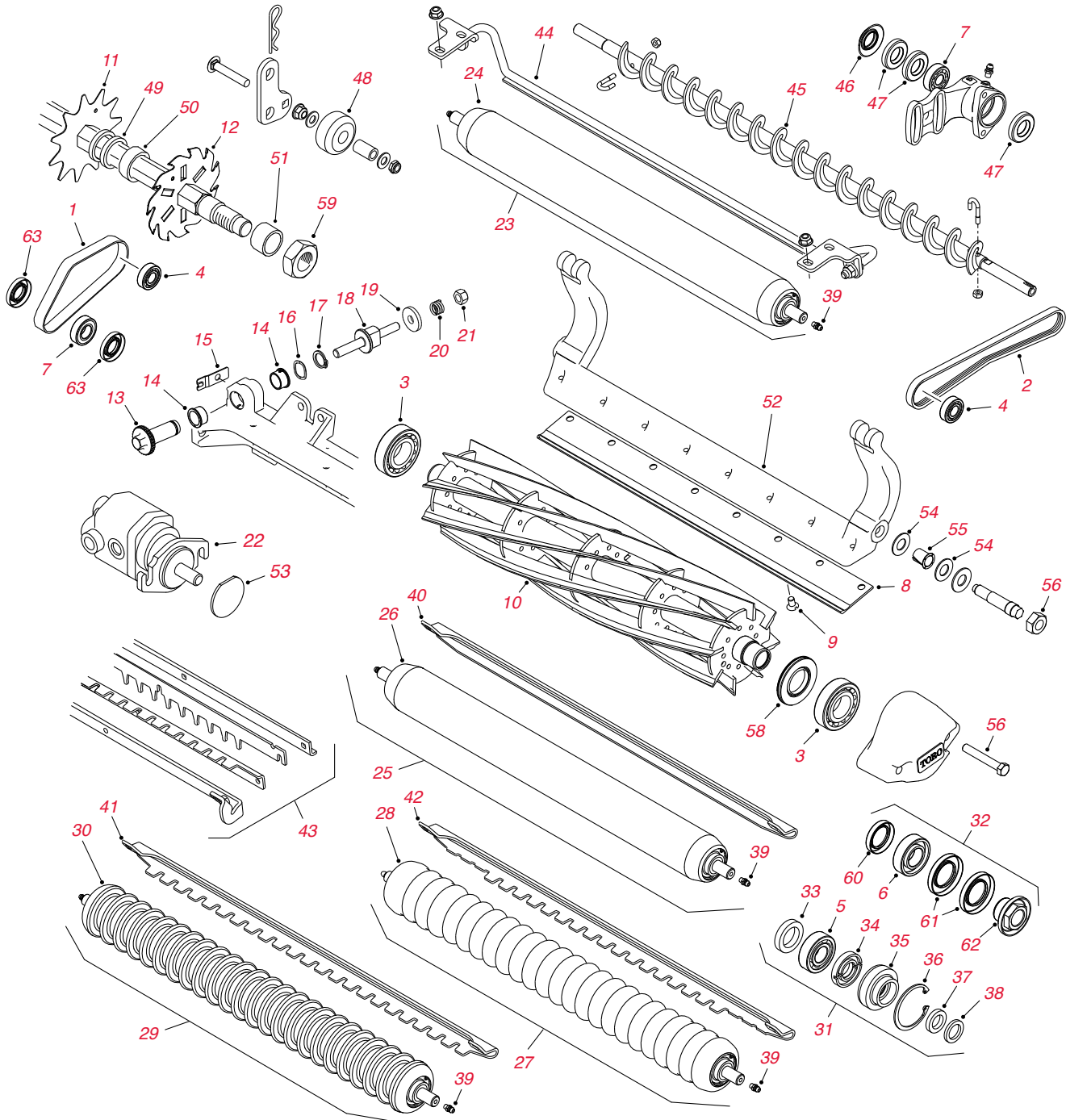

Cutting Unit & Verticutter Parts - continued

Ref. No.	Part No.	Description	Qty.
11	17-1590	BLADE - 11 TOOTH (STD)	37
12	106-6355	BLADE - DETHATCHING REEL (2MM CARBIDE TIPPED)	37
*	106-6392**	Dethatching Reel Blade MVP Kit (108 Blades 106-6355)	A/R
13	106-5363	ADJUSTER	2
14	106-5344	BUSHING - KEYED FLANGE	4
15	99-2097	DETENT	2
17	32120-93	RING - RETAINING	2
18	99-2096	SCREW - ADJUSTER	2
19	99-2098	WASHER	2
20	99-3755	ORDER 119-4156	2
20	119-4156	SPRING - COMPRESSION	2
21	33025-00	NUT - LOCK	2
*	108-6487	ORDER 112-9200	1
*	112-9200	ORDER 120-2072	
22	120-2072	REEL MOTOR (5210 & 5410)	1
23	110-4066	REAR ROLLER ASSEMBLY - 2.5" SHORT (RM 5210/5410 2006-07)	1
23	110-4065	REAR ROLLER ASSEMBLY - 3" SHORT (RM 5510/5610 2006-07)	1
23	107-4040	REAR ROLLER ASSEMBLY - 2.5" LONG (RM 5210/5410 2006-07)	1
23	114-5415	REAR ROLLER ASSEMBLY - 3" LONG (RM 5510/5610 2006-07)	1
23	107-4040	REAR ROLLER ASSEMBLY - 2.5" LONG (VERTICUTTER 2006-07)	1
23	114-5406	REAR ROLLER ASSEMBLY - 2.5" SHORT (RM 5210/5410 2008 & UP)	1
23	114-5417	REAR ROLLER ASSEMBLY - 3" SHORT (RM 5510/5610 2008 & UP)	1
23	114-5404	REAR ROLLER ASSEMBLY - 2.5" LONG (RM 5210/5410 2008 & UP)	1
23	114-5404	REAR ROLLER ASSEMBLY - 2.5" LONG (VERTICUTTER 2008 & UP)	1
24	114-5406	TUBE - REAR 2.5" SHORT ROLLER (RM 5210/5410 2006-07)	1
24	110-4064-03	TUBE - REAR 3" SHORT ROLLER (RM 5510/5610 2006-07)	1
24	107-3299-03	TUBE - REAR 2.5" LONG ROLLER (RM 5210/5410 2006-07)	1
24	100-9943-03	TUBE - REAR 3" LONG ROLLER (RM 5510/5610 2006-07)	1
24	107-3299-03	TUBE - REAR 2.5" LONG ROLLER (VERTICUTTER 2006-07)	1
24	114-5409-03	ORDER 115-8293-03	1
24	114-5406	TUBE - REAR 2.5" SHORT ROLLER (RM 5210/5410 2008 & UP)	1
24	114-5418-03	TUBE - REAR 3" SHORT ROLLER (RM 5510/5610 2008 & UP)	1
*	115-8294-03	TUBE - REAR 2.5" LONG ROLLER (RM 5210/5410 2008 & UP)	
24	114-5416-03	ORDER 115-8292-03	1
*	115-8292-03	TUBE - REAR 3" LONG ROLLER (RM 5510/5610 2008)	
24	115-8294-03	TUBE - REAR 2.5" LONG ROLLER (VERTICUTTER 2008 & UP)	1
25	110-9605	FRONT ROLLER ASSEMBLY - 3" FULL (RM 52/54/55/5610 2006-07)	1
25	110-9614	ORDER 114-5419	1
25	114-5412	FRONT ROLLER ASSEMBLY - 3" FULL (RM 52/54/55/5610 2008 UP)	1
25	114-5419	FRONT ROLLER ASSEMBLY - 2.5" FULL	
26	110-9612-03	TUBE - FRONT 3" FULL ROLLER (RM 52/54/55/5610 2006-07)	1
26	110-9615-03	ORDER 114-5419	1
26	114-5419	TUBE - FRONT 2.5" FULL ROLLER (VERTICUTTER 2006-07)	1
	114-5413-03	ORDER 115-8297-03	
26	115-8297-03	TUBE - FRONT 3" FULL ROLLER (RM 52/54/55/5610 2008 UP)	1
26	115-8295-03	TUBE - FRONT 2.5" FULL ROLLER (VERTICUTTER 2008 & UP)	1
27	110-9608	ORDER 114-5421	1
27	114-5421	FRONT ROLLER ASSEMBLY - PLASTIC SHOULDER (2008 & UP)	1
28	110-9611	TUBE - FRONT PLASTIC SHOULDER ROLLER (2006-07)	1
28	114-5422	TUBE - FRONT PLASTIC SHOULDER ROLLER (2008 & UP)	1
29	110-4050	ORDER 114-5400	1
29	114-5400	FRONT ROLLER ASSEMBLY - PLASTIC WIEHLE	1
30	110-4051	ORDER 114-5400	1
30	114-5401	TUBE - FRONT PLASTIC WIEHLE ROLLER (2008 & UP)	1
31	106-9606**	Roller Rebuild MVP Kit (Bearings 109966 - 2006-07)	A/R
32	114-5430**	Roller Rebuild MVP Kit (Bearings 112-5290 - 2008 & Up)	A/R
33	93-3007	SEAL - INNER ROLLER	4

*Not illustrated. **Not sold separately. See pages 20-33 for kit contents. Prices subject to change without notice. Please see your Parts Catalog or Master Parts Viewer to ensure the correct part is ordered, as the part you need may not be listed above. toro.com/parts

REELMASTER

TIER 4 REELMASTER® 5010-H / 5210 / 5410 / 5510 / 5610

MODELS: 03672 / 03687

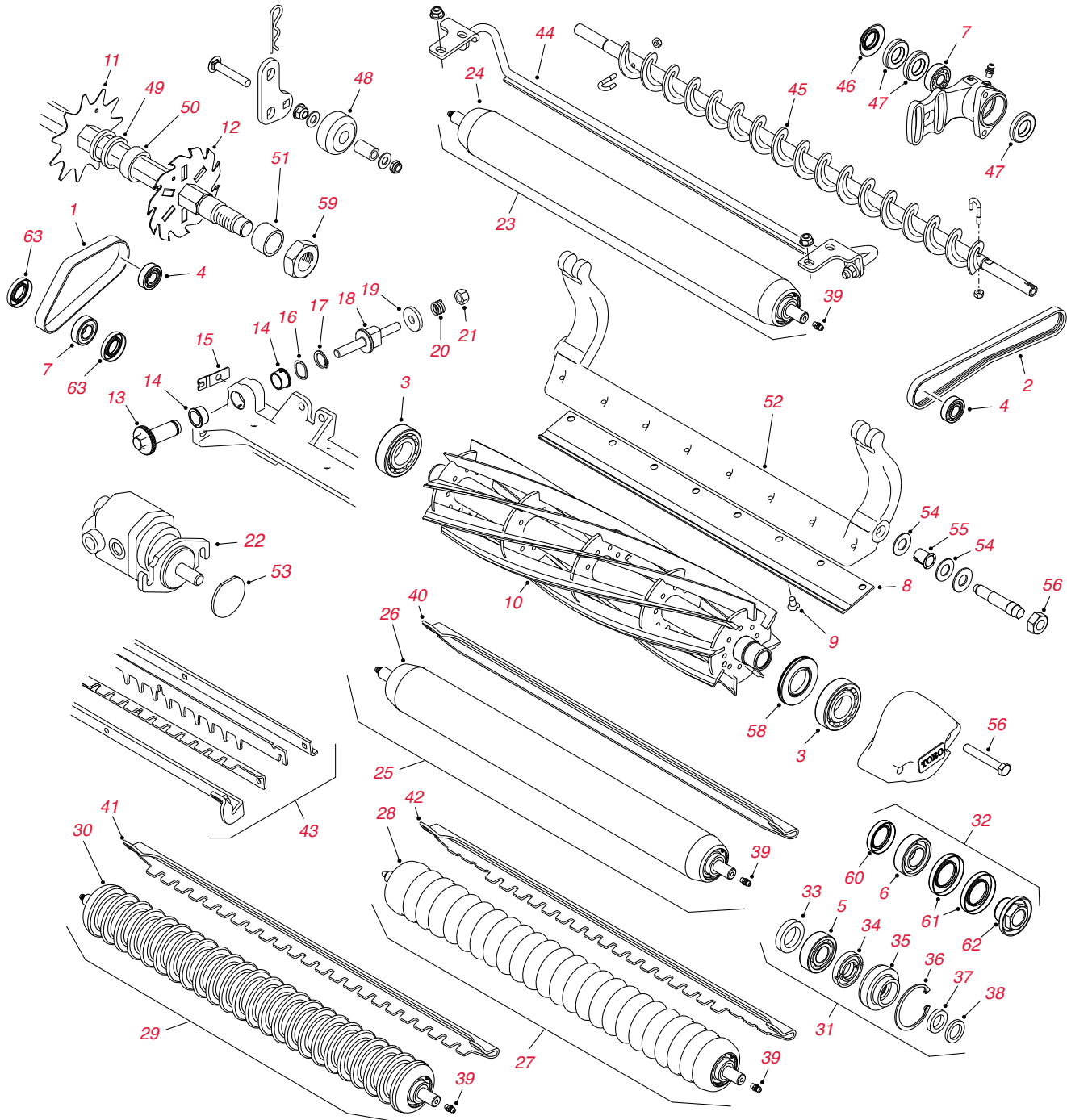

Cutting Unit & Verticutter Parts - continued

Ref. No.	Part No.	Description	Qty.
34	93-1251	SEAL - INNER	2
35	93-1252	SEAL - OUTER	2
3	253-70	SEAL - OUTER	4
37	93-2931	WASHER - ROLLER	2
38	32120-62	RING - RETAINING	2
39	302-5	FITTING - GREASE	2
40	108-4475-03	SCRAPER - 2.5" FULL FRONT ROLLER (VERTICUTTER)	1
40	110-9602-03	SCRAPER - 3" FRONT FULL ROLLER	1
41	107-2993-03	SCRAPER - PLASTIC WIEHLE ROLLER	1
42	110-9609-03	SCRAPER - SHOULDER ROLLER	1
43	110-1735	COMB SCRAPER KIT	1
44	107-3280	SCRAPER KIT - REAR ROLLER	1
45	108-4190	REAR ROLLER BRUSH ASSEMBLY	1
*	110-4086**	Groomer & Rear Roller Brush Bearing MVP Kit (DPA)	A/R
	133-0150**	RM5010 5" Universal Groomer Kit (Cutting Unit 03763)	1
	133-0151**	RM5010 7" Universal Groomer Kit (Cutting Unit 03768)	1
	133-0153**	RM5010 5" x 22" RRB Kit for Universal Groomer (Cutting Unit 03658)	1
	133-0154**	RM5010 7" x 22" RRB Kit for Universal Groomer (Cutting Unit 03659)	1
	133-0157**	RM5010 5" x 22" RRB Kit without Universal Groomer (Cutting Unit 03406)	1
	133-0158**	RM5010 7" x 22" RRB Kit without Universal Groomer (Cutting Unit 03408)	1
46	108-4172	SEAL - EXCLUDER (REAR ROLLER BRUSH)	2
47	106-8530	SEAL - GREASE (REAR ROLLER BRUSH)	5
48	108-4293	ROLLER - KICKSTAND (VERTICUTTER)	2
49	17-1600	SPACER - .25"	72
50	17-1580	Spacer - .5"	A/R
51	82-6600	SPACER - .73"	2
52	107-3273-01	BEDBAR	1
53	2410-30	CAP - REEL MOTOR	1
54	61-1950	WASHER - PLASTIC	4
55	56-9520	BUSHING - FLANGED	2
56	3296-33	NUT - LOCK	2
57	322-12	SCREW - CAP HEX HD	2
58	107-4028	SEAL - GREASE	2
59	67-5840	NUT - LOCK	1
60	114-3717	SEAL - INNER	1
61	112-7494	SEAL - OUTER	2
62	114-5411	NUT - BEARING LOCK	1
63	106-8530	SEAL - BEARING	5
*	29-9100	BRUSH AND HANDLE ASM (RM 5410/5510/5610)	1
*	115-0833	BELT-BRUSH, 7IN FOR UNIVERSAL GROOMER (RM 5010-H/5510/5610)	1
*	117-0148	PIN - CYLINDER	3
*	117-0208	SHAFT - PIVOT, LIFT ARM (RM 5010-H/5210/5410/5510/5610)	3
*	117-3290	NUT - HEX (RM 5010-H/5210/5410/5510/5610)	2
*	121-5631	HUB ASM (RM 5010-H/5210/5410/5510/5610)	2
*	32144-4	SCREW - HWH (RM 5010-H/5410/5510/5610)	1
*	325-12	SCREW - HH (RM 5010-H/5210/5410/5510/5610)	8
*	327-7	SCREW - HH (RM 5010-H/5210/5410/5510/5610)	3
*	115-0839	SPRING - IDLER (RM 5010 Series)	1
*	130-4105	BLADE - GROOMER FOR UNIVERSAL GROOMER (RM 5010 Series)	47
*	3234-42	SCREW - HHF (RM 5010 Series)	1

REELMASTER

REELMASTER® 6500D / 6700D

Traction Unit Parts

	Part No.	Description	Qty.
FILTERS			
	30014**	400 Hour Filter MVP Kit (RM 6500D/6700D - 2003-07)	A/R
	30057**	400 Hour Filter MVP Kit (RM 6500D/6700D - 2008 & Up)	A/R
	74-7970	ORDER 108-3837	1
	108-3837	FILTER - ENGINE OIL (RM 6500D/6700D 1995-01)	1
	99-8384	ORDER 108-3841	1
	104-5167	ORDER 108-3841	1
	108-3841	FILTER - ENGINE OIL (RM 6500D/6700D 2001 & UP)	1
	93-9162	ORDER 108-3812	1
	108-3812	ELEMENT - AIR CLEANER OUTER	1
	93-9163	ORDER 108-3813	1
	108-3813	ELEMENT - AIR CLEANER INNER	1
	98-7612	FILTER - FUEL, PLASTIC	1
	108-3828	FILTER - FUEL, METAL	1
	76-5220	ELEMENT - FUEL FILTER (RM 6500D/6700D 1995-01)	1
	99-8358	ELEMENT - FUEL FILTER (RM 6500D/6700D 2001-02)	1
	98-9764	ELEMENT - WATER/FUEL FILTER (2003-2007)	1
	110-9049	ELEMENT - WATER/FUEL FILTER (2008 & UP)	1
	112-9140	BIO-DIESEL FUEL FILTER KIT	1
	112-8400	BIO-DIESEL FUEL PUMP KIT	
	110-9015	ELEMENT - SEPARATOR (BIO-DIESEL KIT)	1
	112-7836	IN-LINE FUEL FILTER (BIO-DIESEL KIT)	1
	94-2621	FILTER - HYDRAULIC	1
	98-9493	ELEMENT - BREATHER (RM 6500D/6700D)	1
BELTS			
	94-3256	MULTI-ROW V-BELT - ALTERNATOR DRIVE - PEUGEOT	1
	98-9676	V-BELT - ALTERNATOR DRIVE - KUBOTA	1
	74-8830	BELT - TIMING (1995-2000 SERIAL 210999999)	1
TIRES			
	94-8143	ORDER 95-3465 (6500D/6700D)	2
	95-3465	TIRE - FRONT (29 X 14 - 15) 4-PLY (6500D/6700D)	2
	100-6700	ORDER 95-3465 (6500D/6700D)	2
	95-3465	TIRE - FRONT (29 X 14 - 15) 4-PLY ULTRA-TRAC (6500D/6700D)	2
	86-5910	TIRE - REAR (20 X 10 - 10) 6-PLY (6500D/6700D)	2
SEAT			
	131-6691	SEAT COVER, LARGE	1
	137-1312	MESH SEAT COVER, LARGE	1
HOSES			
	105-0139**	Cutting Unit Hydraulic Hose MVP Kit (5 Primary Units)	A/R
	105-0140**	Cutting Unit Hydraulic Hose MVP Kit (2 Wing Units)	A/R
	105-7927	HOSE - HYD (RM 6500/6700)	2
	105-9817	HOSE - HYD	1
	92-7534	HOSE - HYD (RM 6500/6700)	1
	92-7536	HOSE - HYD (RM 6500/6700)	1
	92-7539	HOSE - HYD (RM 6500/6700)	1
STARTER & ALTERNATOR			
	112-1352	STARTER (1998-2001 - PEUGEOT)	1
	98-9705	STARTER (2001 & UP - KUBOTA)	1
	112-1364	ALTERNATOR (1995-2001 - PEUGEOT)	1
	131-6557	ALTERNATOR (2001 & UP - KUBOTA)	1
OTHER			
	104-4620	SEAT - STD	1
	115-5305	CAP - FUEL	1
	108-0638	BOTTLE - OVERFLOW	1
	66-8800	RELAY (RM 6500/6700)	1
	74-3650	FAN (RM 6500/6700)	1
	100-3069	RH BRAKE ASM (RM 6500/6700)	1
	100-3070	LH BRAKE ASM (RM 6500/6700)	1
	98-1471	WHEEL - STEERING (6700)	1
	119-6968	DIPSTICK - OIL	1
	100-3795	JOINT - BALL	1

REELMASTER

REELMASTER® 5500D / 6500D / 6700D

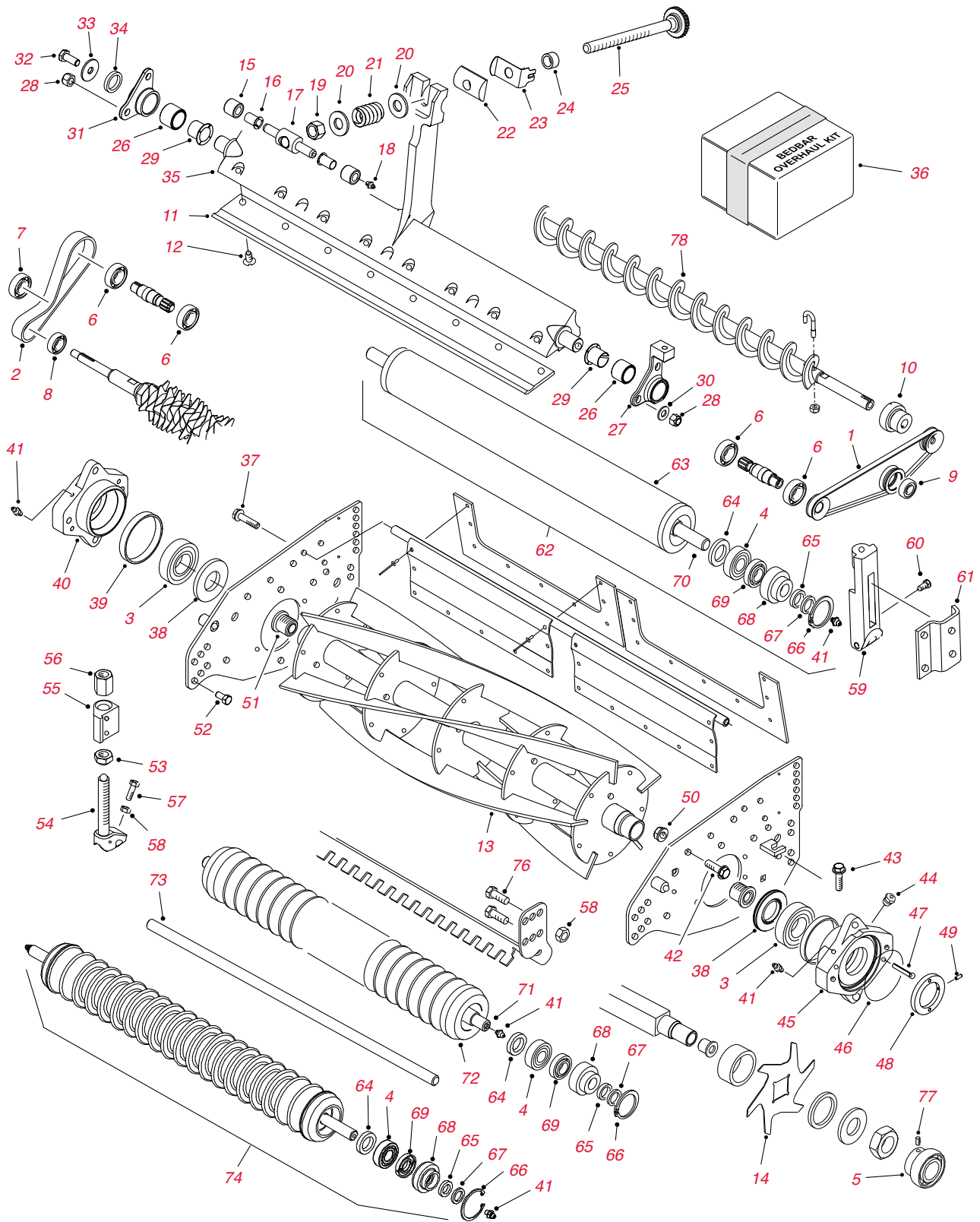

SPA (Single Point Adjust) Cutting Unit Parts

Ref. No.	Part No.	Description	Qty.
1	105-6795	ORDER 108-6713	1
1	108-6713	BELT - REAR ROLLER BRUSH DRIVE	1
2	108-0617	BELT - GROOMER DRIVE	1
3	93-2489	BEARING - REEL (1995-01)	2
3	105-3827	BEARING - REEL (2002 & UP)	2
4	109966	BEARING - ROLLER	4
5	94-2710	BEARING - DETHATCHER	2
6	98-5215	BEARING - GROOMER & REAR ROLLER BRUSH DRIVE	2
7	38-7820	BEARING - GROOMER BELT IDLER	1
8	95-0707	BEARING - GROOMER SHAFT	2
9	251-259	BEARING - REAR ROLLER BRUSH IDLER	1
	104-1842	ORDER 132-6979	
10	132-6979	BEARING - REAR ROLLER BRUSH SHAFT	2
11	93-9774	BEDKNIFE - LOW-CUT	1
11	94-8936	BEDKIFE - LOW-CUT EXTENDED	1
11	98-3994	ORDER 104-1810	1
11	104-1810	BEDKNIFE - HIGH-CUT	1
11	108-9095	BEDKNIFE - FAIRWAY-CUT - EDGEMAX	1
	57-4910	ORDER 119-4151	8
12	119-4151	SCREW - SPECIAL	8
	94-4337	ORDER 130-0095	
13	130-0095	REEL - 5 BLADE	1
	94-4338	ORDER 130-4114	
13	130-4114	REEL - 11 BLADE	1
	95-2770	ORDER 130-0099	
13	130-0099	REEL - 7 BLADE	1
14	93-3038-03	BLADE - DETHATCHER (STANDARD)	16
14	106-8625	BLADE - DETHATCHER (CARBIDE TIPPED)	16
15	62-5510	BUSHING	2
16	52-2890	BUSHING - PLASTIC	2
17	57-5260	ORDER 107-7490	1
17	107-7409	PIN - BEDBAR PIVOT	1
18	302-18	FITTING - GREASE	1
19	3296-62	NUT - LOCK	1
20	29-8910	WASHER	2
21	93-2915	ORDER 95-0772	1
21	95-0772	SPRING - COMPRESSION	1
22	93-2892	PIVOT - BEADBAR	1
23	95-8752	ARM - SPRING	1
24	93-2959	SPACER - ADJUSTER	1
25	95-2762	ORDER 106-7536	1
25	95-8877	ORDER 106-7536	1
25	106-7536	ADJUSTER - BEDBAR	1
26	93-7501	BUSHING ASSEMBLY	2
27	93-2512	ORDER 100-3381	1
27	100-3381	HUB - BEDBAR PIVOT LH	1
28	33024-00	NUT - HEX LOCK	4
29	93-7502	BUSHING - FLANGE	2
30	3256-74	WASHER - FLAT	4
31	93-2513	ORDER 100-3380	1
31	100-3380	HUB - BEADBAR PIVOT RH	1
32	33104-020	SCREW - CAP HEX HD	1
33	3256-82	WASHER - FLAT	1
34	93-7510	SEAL - QUAD RING	1
35	95-3458	ORDER 99-8698-01	1
35	99-8698-01	BEDBAR	1
36	106-9605**	Bedbar Overhaul MVP Kit (SPA)	A/R

REELMASTER

REELMASTER® 5500D / 6500D / 6700D

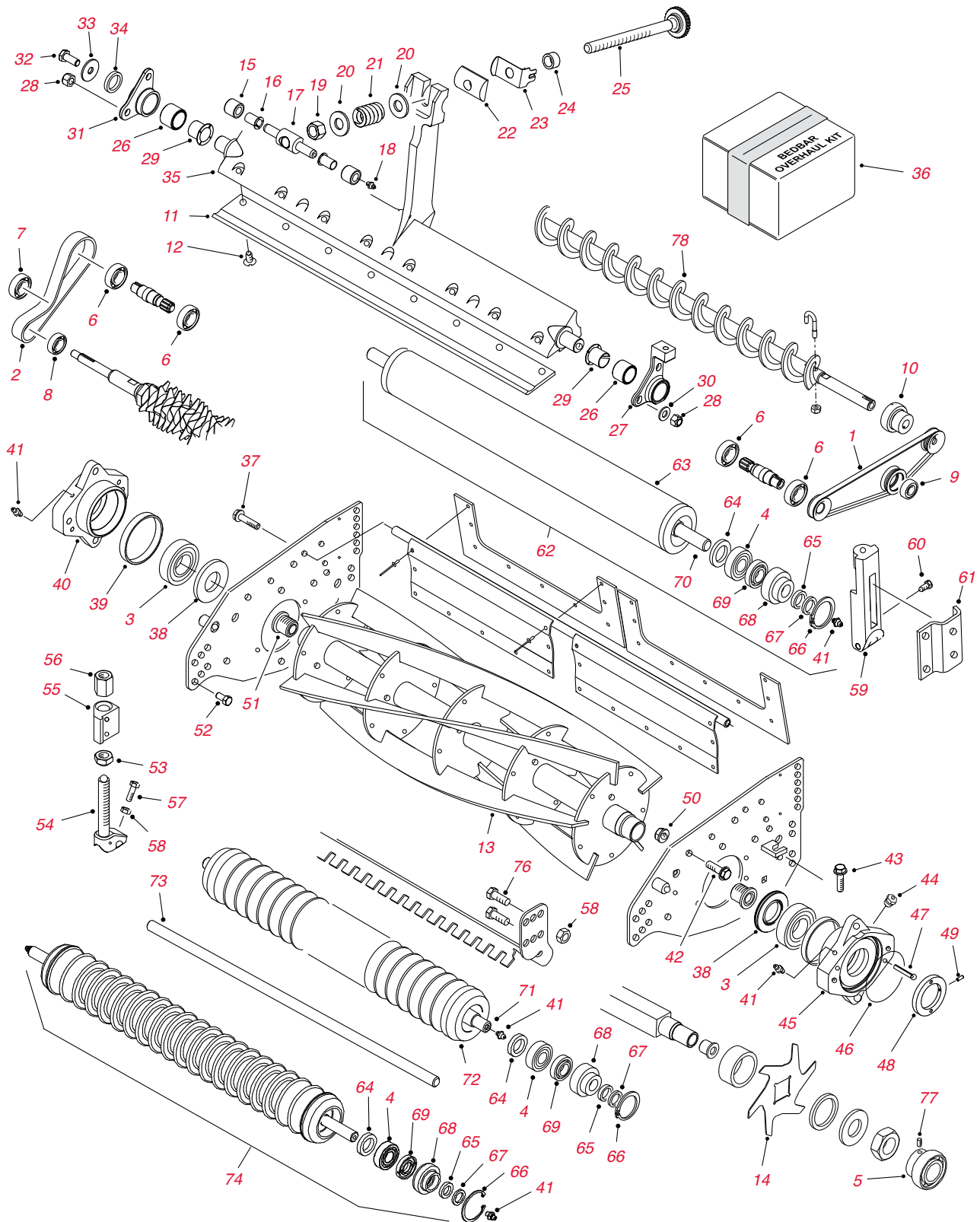

SPA (Single Point Adjust) Cutting Unit Parts - continued

Ref. No.	Part No.	Description	Qty.
37	33104-040	BOLT - GRASS SHIELD PIVOT	1
38	93-2483	ORDER 94-8908	2
38	94-8908	SEAL - GREASE (1995-01)	2
38	105-6757	ORDER 107-4028	2
38	107-4028	SEAL - GREASE (2002 & UP)	2
39	93-2922	ORDER 93-9793	1
39	93-9793	RING - BEARING	1
40	93-9794	HOUSING - RH (INCL #32)	1
41	302-5	FITTING - GREASE	2
42	33105-025	SCREW - CAP	8
43	94-3489	SCREW - ADJUST (1997 & UP)	1
44	302-34	FITTING - BREATHER	2
45	93-9795	HOUSING - LH (INCL #32)	1
46	93-9783	SEAL - O-RING (REEL)	4
47	32121-69	PIN - ROLL	4
48	93-9786	ORDER 99-5672	1
48	95-2793	NUT - BEARING ADJUST	1
48	99-5672	NUT - BEARING ADJUST	1
49	3245-42	SCREW - SET	1
50	33025-00	NUT - LOCK	12
51	94-2732	INSERT - THREADED R.H.	1
*	94-2733	INSERT - THREADED L.H.	1
52	33115-016	SCREW - CAP HEX HD	4
53	95-2789	NUT - SHORT	2
54	95-2783	ORDER 100-7100	2
54	100-7100	ROD - SUPPORT	2
54	100-2263	ROD - SUPPORT	2
55	95-7733-01	BRACKET - HOC	2
55	100-2261-01	BRACKET - HOC (FRONT)	2
55	100-2262-01	BRACKET - HOC (REAR)	2
56	95-2790	NUT - LONG	2
57	33114-025	SCREW - HEX HD	2
58	32128-20	NUT - LOCK	1
59	93-2904-01	BRACKET - REAR ROLLER	2
	93-9757	ORDER 33114-016	4
60	33114-016	SCREW	4
61	61-0910	BRACKET - REAR ROLLER	2
	99-5720	ORDER 114-5415	1
62	114-5415	3" REAR FULL ROLLER ASSEMBLY (LONG)	1
62	99-5749	3" FULL ROLLER ASM	1
*	106-9606**	Roller Rebuild MVP Kit	A/R
63	98-7966	REAR ROLLER ASSEMBLY (2.5" X 20.5") (EARLY 03853/54/56)	1
63	94-4335	ROLLER TUBE ASSEMBLY (LATER MODELS 03853/54/56)	1
64	93-3007	SEAL - INNER ROLLER	4
65	253-70	SEAL - OUTER	4
66	32120-62	RING - RETAINING	2
67	93-2931	WASHER - ROLLER	2
68	93-1252	SEAL - OUTER	2
69	93-1251	SEAL - INNER	2
70	93-1256	SHAFT - REAR ROLLER (FOR 98-7966) (EARLY 03853/54/56)	1
70	94-4328	SHAFT - REAR ROLLER (FOR 94-4335) (LATER 03853/54/56)	1

REELMASTER

REELMASTER® 5500D / 6500D / 6700D

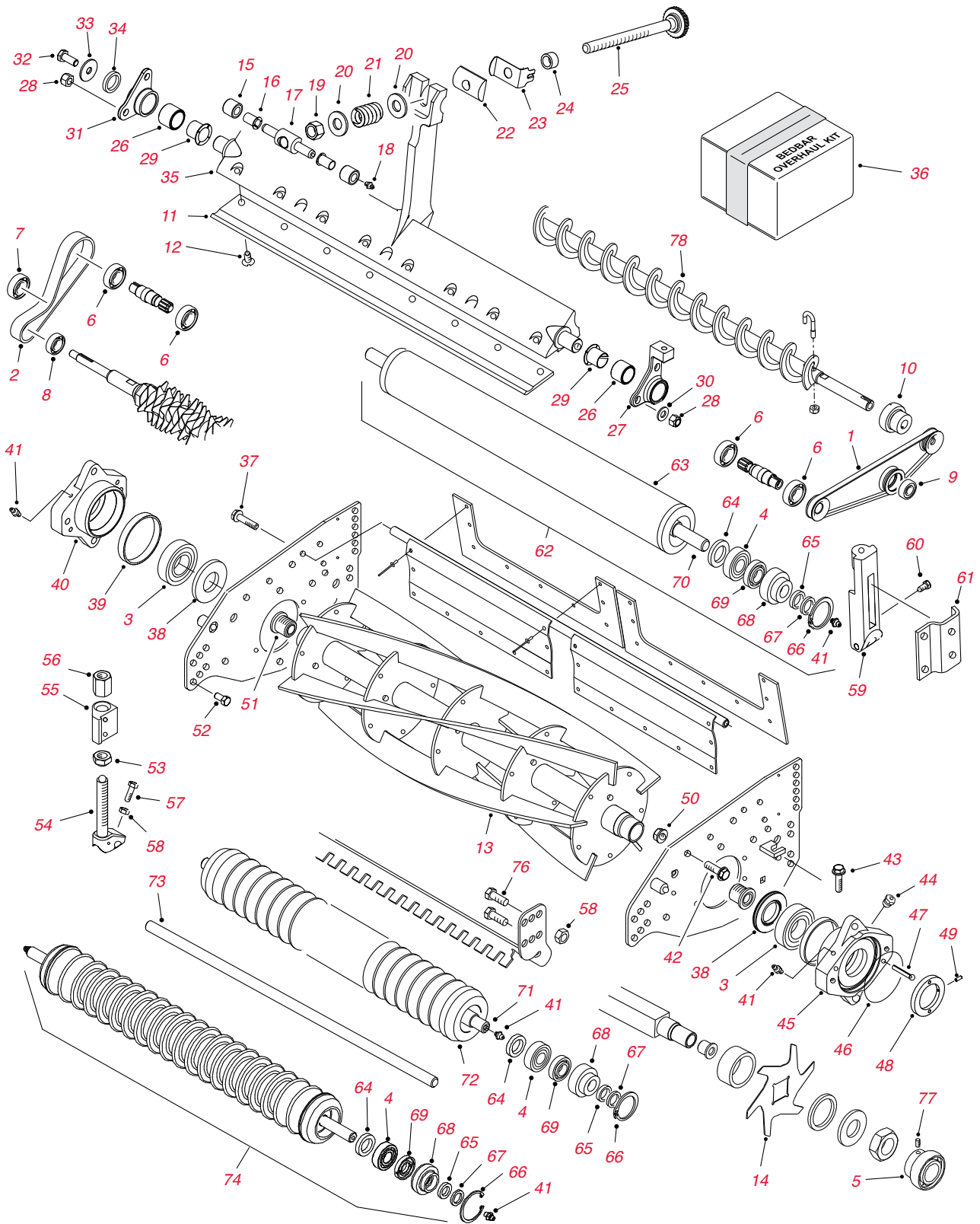

SPA (Single Point Adjust) Cutting Unit Parts - continued

Ref. No.	Part No.	Description	Qty.
71	94-4329	SHAFT - GROOVED ROLLER	1
72	94-4330	ORDER 99-8686	1
72	99-8686	WIEHLE ROLLER ASSEMBLY	1
72	100-9905-03	WIEHLE ROLLER TUBE ASSEMBLY	1
72	100-9906	WIEHLE ROLLER ASSEMBLY	1
73	93-2887	SHAFT - FRONT FULL ROLLER	1
74	99-8675	SHOULDER WHEILE ROLLER ASSEMBLY	1
74	100-9910-03	SHOULDER WHEILE ROLLER	1
76	33105-030	SCREW - HEX HD	4
77	3245-1	SCREW - SET	1
78	104-1829	ORDER 105-6792	1
78	105-6792	REPLACEMENT REAR ROLLER BRUSH	1
•	106-9627**	Rear Roller Brush Rebuild MVP Kit (SPA)	A/R

REELMASTER
REELMASTER® 6500D / 6700D

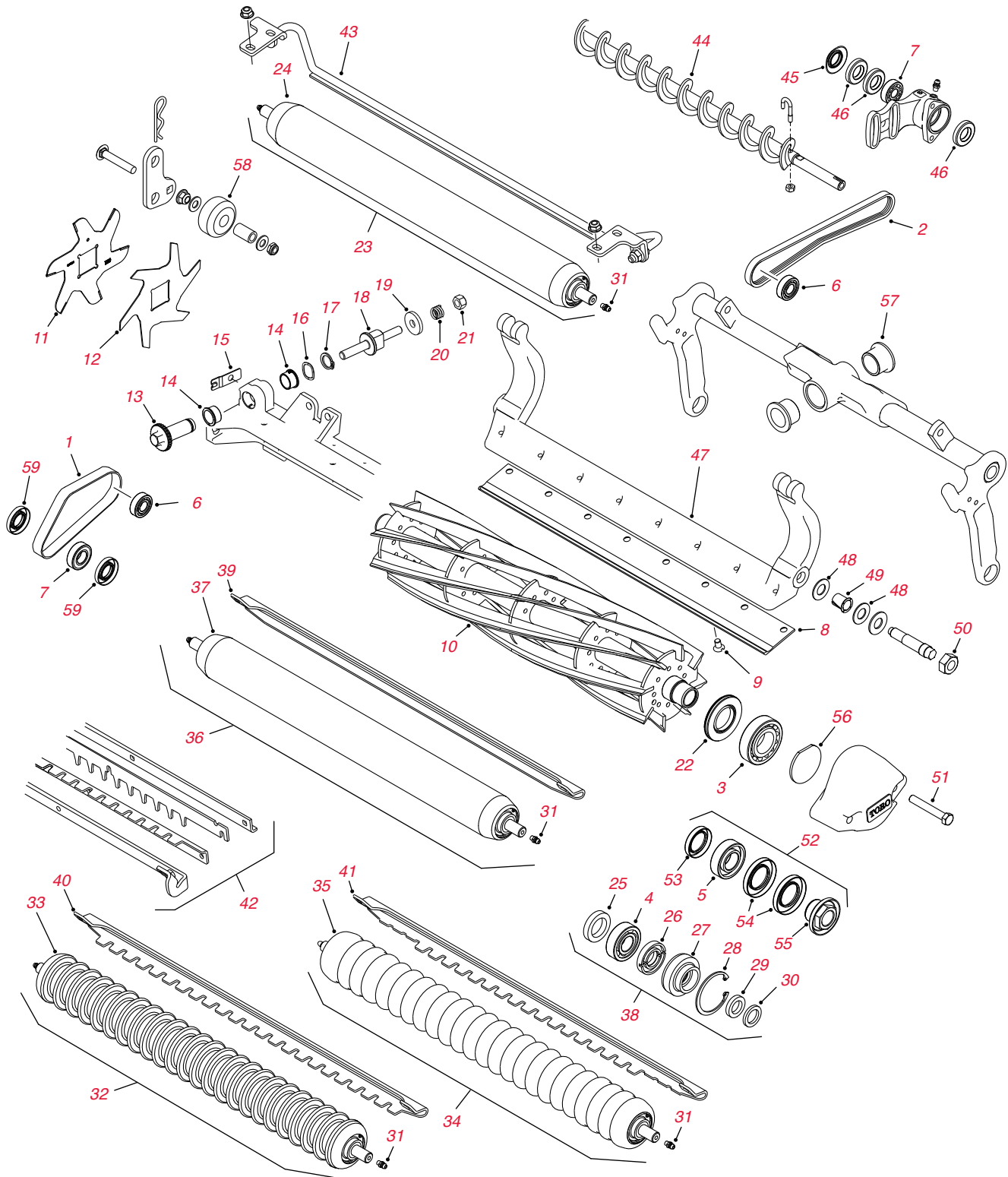

DPA (Dual Point Adjust) Cutting Unit & Verticutter Parts

Ref. No.	Part No.	Description	Qty.
1	110-1716	BELT - GROOMER DRIVE	1
2	110-1747	BELT - REAR ROLLER BRUSH DRIVE	1
3	93-2489	BEARING - REEL	2
4	109966	BEARING - ROLLER	4
5	112-5290	BEARING - STAINLESS STEEL	1
6	93-2559	BEARING - REEL (GROOMER/ROLLER BRUSH DRIVE)	1
7	95-0707	BEARING - BALL (REAR ROLLER BRUSH/GROOMER DRIVE)	2
	117-0978	ORDER - 120-1640	
8	120-1640	BEDKNIFE - FAIRWAY-CUT EXTENDED	1
8	108-9095	BEDKNIFE - FAIRWAY-CUT - EDGEMAX	1
8	108-9096	BEDKNIFE - FAIRWAY-CUT	1
8	110-4074	BEDKNIFE - FAIRWAY-CUT - HEAVY DUTY	1
8	110-4084	BEDKNIFE - LOW-CUT	1
	57-4910	ORDER 119-4151	8
9	119-4151	SCREW - BEDKNIFE	8
	108-9072	ORDER 127-2077	
10	127-2077	REEL - 5 BLADE Service Only (7" DIA - CUTTING UNITS 03681/03863/03696/03698/03864/03682/03697/03699)	1
	107-3264	ORDER 127-2084	
10	127-2084	REEL - 8 BLADE RR (7" DIA - CUTTING UNITS 03681/03863/03696/03698)	1
	108-9073	ORDER 127-2084	
10	127-2084	REEL ASSEMBLY - 8 BLADE	1
	108-9074	ORDER 127-2085	
10	127-2085	REEL ASSEMBLY - 11 BLADE, 7" DIA (CUTTING UNIT 03684)	1
	117-0980	ORDER 127-2085	
10	127-2085	REEL - 11 BLADE RR (7" DIA - CUTTING UNITS 03864/03682/03697/03699)	1
10	133-8211	EDGESERIES REEL - 8 BLADE RR (7" DIA - CUTTING UNIT 03681/03863/03696/03698)	1
10	127-0294	REEL - 11 BLADE (7" DIA - CUTTING UNIT 03699)	1
11	93-3038-03	BLADE	16
12	106-8625	BLADE - CARBIDE TIP	16
13	106-5363	ADJUSTER	2
14	106-5344	BUSHING - KEYED FLANGE	4
15	99-2097	DETENT	2
17	32120-93	RING - RETAINING	2
18	99-2096	SCREW - ADJUSTER	2
19	99-2098	WASHER	2
20	99-375	ORDER 119-4156	2
20	119-4156	SPRING - COMPRESSION	2
21	33025-00	NUT - LOCK	2
22	107-4028	SEAL - GREASE	2
23	110-4065	REAR ROLLER ASSEMBLY - 3" SHORT (2007)	1
23	114-5415	REAR ROLLER ASSEMBLY - 3" LONG (2007 & UP)	1
23	107-4040	REAR ROLLER ASSEMBLY - 2.5" LONG (VERTICUT)	1
23	114-5417	REAR ROLLER ASSEMBLY - 3" SHORT (2008 & UP)	1
*	104-1834	IDLER BEARING - REAR ROLLER ASSEMBLY	1
24	110-4064-03	TUBE - REAR 3" SHORT ROLLER (2007)	1
24	100-9943-03	TUBE - REAR 3" LONG ROLLER (2007)	1
24	107-3299-03	TUBE - REAR 2.5" LONG ROLLER (VERTICUT)	1
24	114-5418-03	TUBE - REAR 3" SHORT ROLLER (2008 & UP)	1
24	115-8292-03	TUBE - REAR 3" LONG ROLLER (2008)	1
24	115-8292-03	TUBE - REAR 3" LONG ROLLER (2009 & UP)	1
25	93-3007	SEAL - INNER ROLLER	4
26	93-1251	SEAL - INNER	2
27	93-1252	SEAL - OUTER	2
28	253-70	SEAL - OUTER	4
29	93-2931	WASHER - ROLLER	2
30	32120-62	RING - RETAINING	2
31	302-5	FITTING - GREASE	2

REELMASTER
REELMASTER® 6500D / 6700D

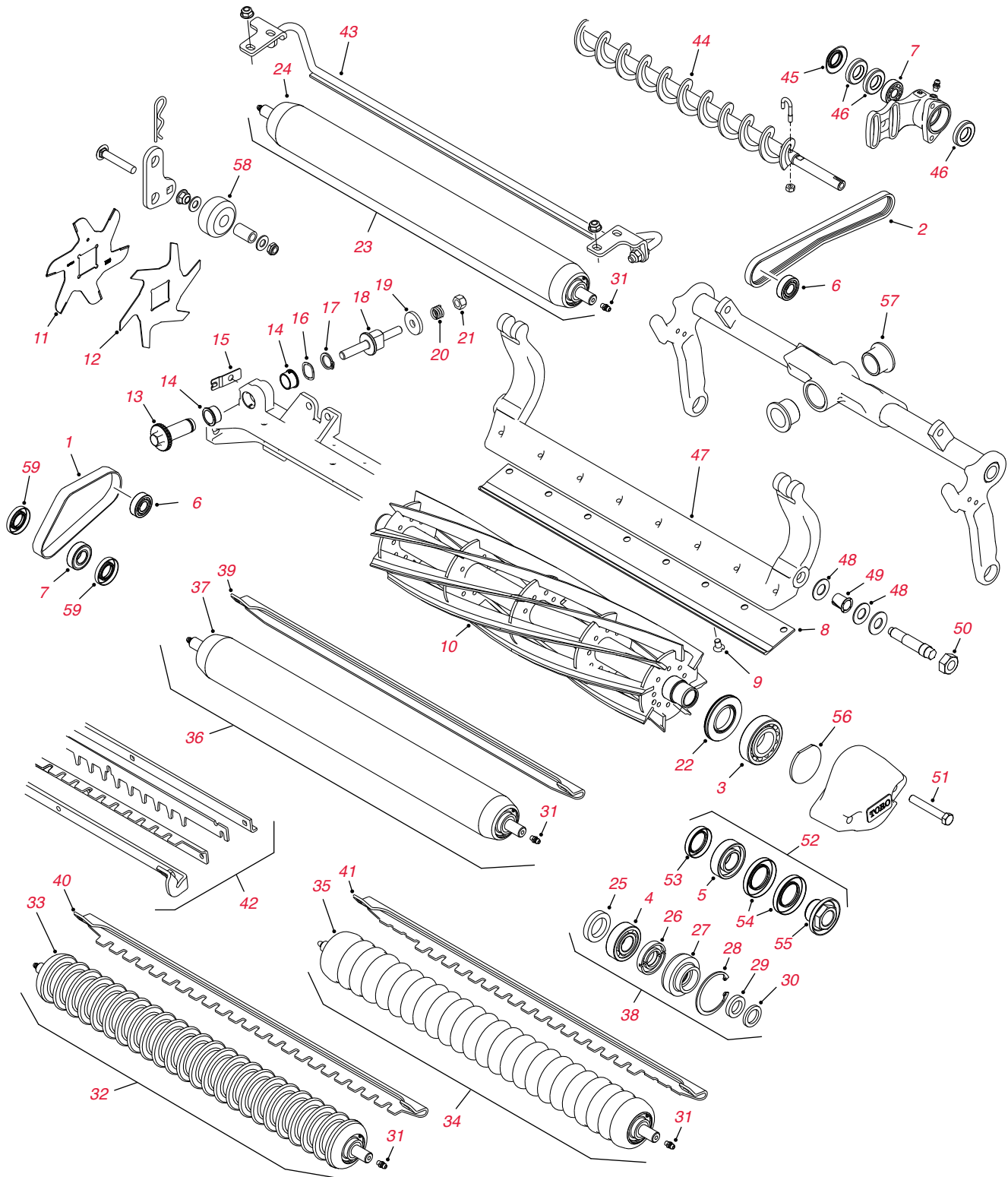

DPA (Dual Point Adjust) Cutting Unit & Verticutter Parts - continued

Ref. No.	Part No.	Description	Qty.
32	110-4050	ORDER 114-5400	1
32	114-5400	FRONT ROLLER ASSEMBLY - PLASTIC WIEHLE	1
33	110-4051	ORDER 114-5400	1
33	114-5401	TUBE - FRONT PLASTIC WIEHLE ROLLER (2008 & UP)	1
34	110-9608	ORDER 114-5421	1
34	114-5421	FRONT ROLLER ASSEMBLY - PLASTIC SHOULDER (2008 & UP)	1
35	110-9611	TUBE - FRONT PLASTIC SHOULDER ROLLER (2007)	1
35	114-5422	TUBE - FRONT PLASTIC SHOULDER ROLLER (2008 & UP)	1
36	110-9605	FRONT ROLLER ASSEMBLY - 3" FULL (2007)	1
36	110-9614	ORDER 114-5419	1
36	114-5412	FRONT ROLLER ASSEMBLY - 3" FULL (2008 UP)	1
37	110-9612-03	TUBE - FRONT 3" FULL ROLLER (2007)	1
37	110-9615-03	ORDER 114-5419	1
37	114-5419	TUBE - FRONT 2.5" FULL ROLLER (VERTICUT)	1
	114-5413-03	ORDER 115-8297-03	
37	115-8297-03	TUBE - FRONT 3" FULL ROLLER (2008 UP)	1
38	106-9606**	Roller Rebuild MVP Kit (Bearings 109966 - 2007)	A/R
39	108-4475-03	SCRAPER - 2.5" FULL FRONT ROLLER (VERTICUT)	1
39	110-9602-03	SCRAPER - 3" FRONT FULL ROLLER	1
40	107-2993-03	SCRAPER - PLASTIC WIEHLE ROLLER	1
41	110-9609-03	SCRAPER - SHOULDER ROLLER	1
42	110-1735	COMB SCRAPER KIT	1
43	107-3280	SCRAPER KIT - REAR ROLLER	1
44	108-4190	REAR ROLLER BRUSH ASSEMBLY (2007)	1
*	110-4086**	Groomer & Rear Roller Brush Bearing MVP Kit (DPA)	A/R
45	108-4172	SEAL - EXCLUDER (REAR ROLLER BRUSH)	2
46	106-8530	SEAL - GREASE (REAR ROLLER BRUSH)	5
47	107-3273-01	BEDBAR	1
48	61-1950	WASHER - PLASTIC	4
49	56-9520	BUSHING - FLANGED	2
50	3296-33	NUT - LOCK	2
51	323-12	SCREW - CAP HEX HD	2
52	114-5430**	Roller Rebuild MVP Kit (Bearings 112-5290 - 2008 & Up)	A/R
53	114-3717	SEAL - INNER	1
54	112-7494	SEAL - OUTER	2
55	114-5411	NUT - BEARING LOCK	1
56	94-2703	CAP - REEL MOTOR	1
57	94-1291	BUSHING - FLANGE	2
58	108-4293	ROLLER - KICKSTAND (VERTICUTTER)	2
59	106-8530	SEAL - BEARING	5
*	29-9100	BRUSH AND HANDLE ASM	1
*	107-0245	SEAL KIT	1
*	115-0833	BELT - BRUSH, 7IN FOR UNIVERSAL GROOMER	1
*	2411-36	BEARING - END, ROD	2
*	32121-110	PIN - ROLL, SLOTTED	1
*	110-7352	SCREW - HOC	1
*	32144-1	SCREW - TAPTITE	12
*	3296-51	NUT - LOCK, NI	4
*	353-781	FITTING - ELBOW	2
*	95-7158	PIN - PIVOT	2

REELMASTER

REELMASTER® 7000D

Traction Unit Parts

	Part No.	Description	Qty.
FILTERS			
	30056**	400 Hour Filter MVP Kit Reelmaster 7000D	A/R
	108-3814	AIR FILTER - OUTER	1
	108-3816	AIR FILTER - INNER	1
	75-1310	HYDRAULIC OIL FILTER - AT PUMP	1
	94-2621	HYDRAULIC OIL FILTER - AT MANIFOLD	1
	104-5169	ENGINE OIL FILTER	1
	93-2242	FILTER - OIL	1
BELTS			
	120-5824	BELT - FAN	1
TIRES			
	63-4480	TIRE (31 X 13.5 - 15) 4-PLY	1
	117-5125	TIRE (20 x 12 - 10) 4-Ply TURF TRAC (2010 & UP)	1
SEAT			
	131-6691	SEAT COVER, LARGE	1
	137-1312	MESH SEAT COVER, LARGE	1
STARTER & ALTERNATOR			
	120-5819	ALTERNATOR	1
	115-8603	STARTER	1
	106-5269	IGNITION SWITCH ASM	1
HYDRAULIC MOTOR			
	115-8250	GEAR MOTOR ASM	1
	104-5464	HOSE - HYD	2
	104-5483	HOSE - HYD	2
	105-9238	HOSE - HYD	4
	105-9817	HOSE - HYD	1
	92-7534	HOSE - HYD	1
	92-7536	HOSE - HYD	1
	92-7539	HOSE - HYD	1
	105-1219	HYD MOTOR ASM	1
OTHER			
	114-3831	HOSE - RADIATOR, UPPER	1
	114-3832	HOSE - RADIATOR, LOWER	1
	100-9333	GASKET - MUFFLER	1
	104-3563	INDICATOR	1
	105-1218	PISTON MOTOR ASM	2
	114-3825	FAN	1
	114-3848	COUPLER - SPRING, FLYWHEEL	1
	114-8119	STEERING VALVE ASM	1
	119-3871	RADIATOR	1
	353-781	FITTING - ELBOW	2
	53-9682	MOUNT - ENGINE	4
	100-4890	FITTING - CHECK	1
	119-6968	DIPSTICK - OIL	1
	100-3795	JOINT - BALL	1

REELMASTER
REELMASTER® 7000D

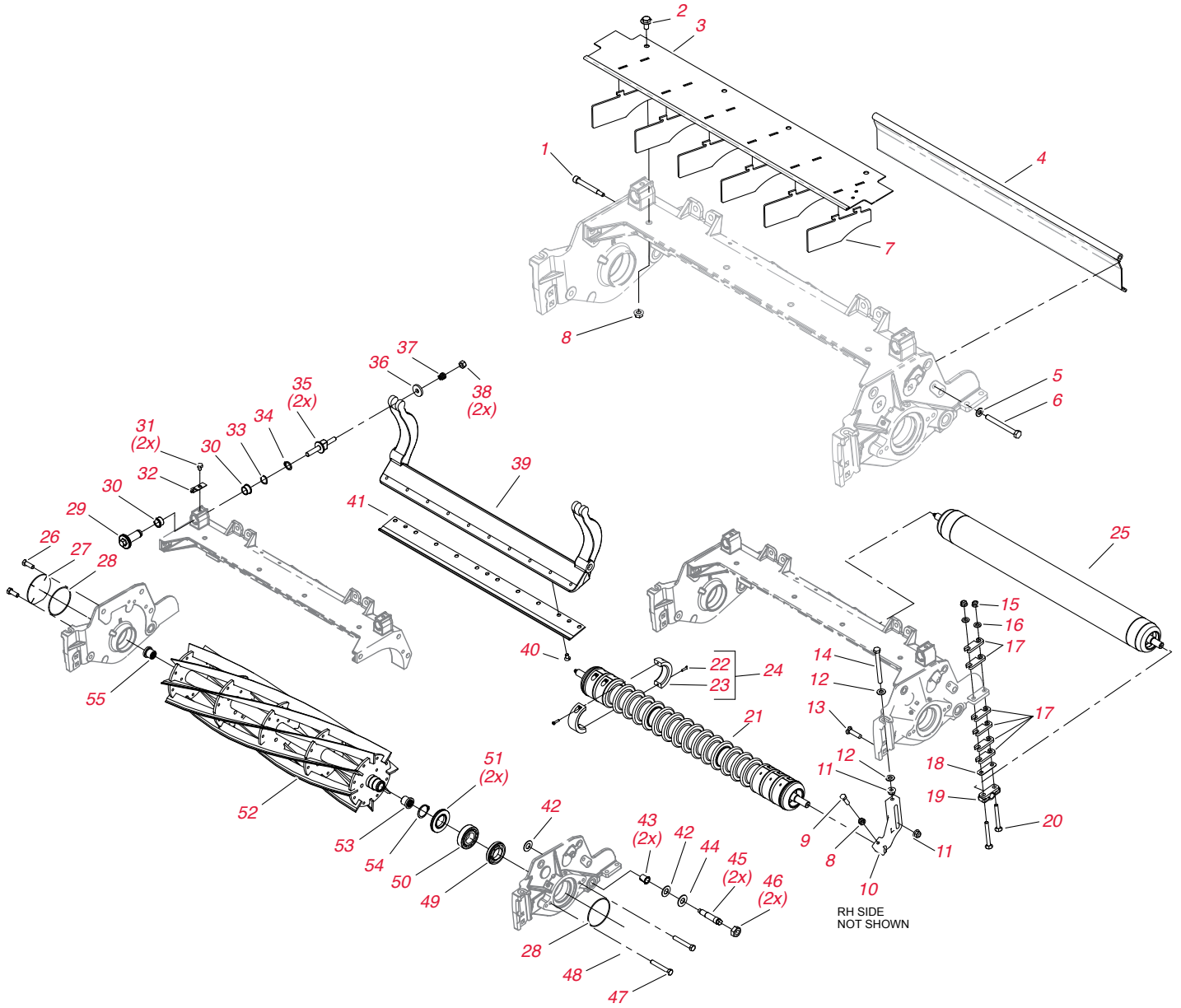

Cutting Unit Parts

Ref. No.	Part No.	Description	Qty.
1	107-7773	SCREW-HSH	1
2	3234-7	SCREW-HHF	4
3	112-8942	FRONT GRASS SHIELD ASM	1
4	112-8944-01	REAR GRASS SHIELD ASM	1
5	3256-74	WASHER-FLAT	1
6	322-14	SCREW-HH	1
7	110-1706	DEFLECTOR	6
8	32128-20	NUT-HF	2
9	322-16	SCREW-HH	2
10	120-0404	BRACKET-HIGH HOC (LH)	1
10	120-0405	BRACKET-HIGH HOC (RH)	1
11	104-8301	NUT-FLANGE, NI	4
12	48-9220	WASHER	4
13	3231-4	SCREW-CARR	2
14	107-4026	SCREW-HH	2
15	104-8300	NUT-FLANGE, NI	4
16	94-6936	WASHER-HARDENED	4
17	119-0626	SHIM-ROLLER	12
18	107-4001	SHIM-ROLLER (0.01)	2
19	106-3924	BRACKER-ROLLER, REAR	2
20	3230-26	SCREW- CARR	4
21	119-0630	PLASTIC SHOULDER ROLLER ASM	1
21	117-0960	PLASTIC WIEHLE ROLLER ASM	1
21	114-9383	FULL FRONT ROLLER ASM	1
22	119-1604	COLLAR-TRIM/HD	2
23	104-1835	SCREW	2
24	119-0649	TRIM/HD COLLAR KIT	4
25	112-8915	REAR ROLLER ASM (3-IN DIA)	1
25	119-4286	REAR ROLLER ASM (SHORT)	1
26	323-6	SCREW-HH	2
27	94-2703	PLUG	1
28	112-6967	O-RING	2
29	106-5363	SHAFT-ADJUSTER	2
30	106-5344	BUSHING-FLANGED, KEYED	4
31	114-9396	CAPSCREW-HH	2
32	99-2097	DETENT	2
33	106-5335	ORDER 119-4164	2
33	119-4164	WASHER - WAIVE	2
34	32120-93	RING-RETAINING	2
35	99-2096	SCREW-ADJUSTER, BEDBAR	2
36	99-2098	WASHER	2
37	99-3755	ORDER 119-4156	2
37	119-4156	SPRING-COMPRESSION	2
38	33025-00	NUT-LOCK, NI	2
39	112-8908-01	BEDBAR	1
*	112-8954-01	BEDBAR	1
	57-4910	ORDER 119-4151	10
40	119-4151	SCREW-SPECIAL	10
41	114-9388	27" FAIRWAY CUT	1
41	112-8910	27" EDGEMAX FAIRWAY CUT (EXTENDED)	1
41	114-9390	27" FAIRWAY CUT HEAVY DUTY	1
41	120-1641	BEDKNIFE-LOW HOC EXT	1
42	61-1950	WASHER-PLASTIC	4
43	56-9520	BUSHING-FLANGED	2
44	69-8980	WASHER	2
45	106-9623	BOLT-BEDBAR	2
46	3296-33	NUT-LOCK, NI	2
47	323-12	SCREW-HH	2

REELMASTER

REELMASTER® 7000D

Cutting Unit Parts - continued

Ref. No.	Part No.	Description	Qty.
48	119-0614-01	WEIGHT-END	1
49	107-2954	NUT-ADJUSTER, BEARING	1
50	93-2489	BEARING	2
51	107-4028	SEAL-GREASE	2
	115-8275	ORDER 127-2094	
52	127-2094	REEL - 8 BLADE RR (7" DIA - CUTTING UNITS 03710/03181)	1
	115-8282	ORDER 127-2104	
52	127-2104	REEL - 5 BLADE SERVICE ONLY (7" DIA - CUTTING UNITS 03182/03712)	1
	115-8286	ORDER 127-2105	
52	127-2105	REEL - 8 BLADE RR (7" DIA - CUTTING UNITS 03182/03712)	1
	115-8278	ORDER 127-2095	
52	127-2095	REEL - 11 BLADE RR (7" DIA - CUTTING UNITS 03183/03711)	1
53	107-3276	INSERT-THREADED, LH	1
54	92-2601	RING-RETAINING	2

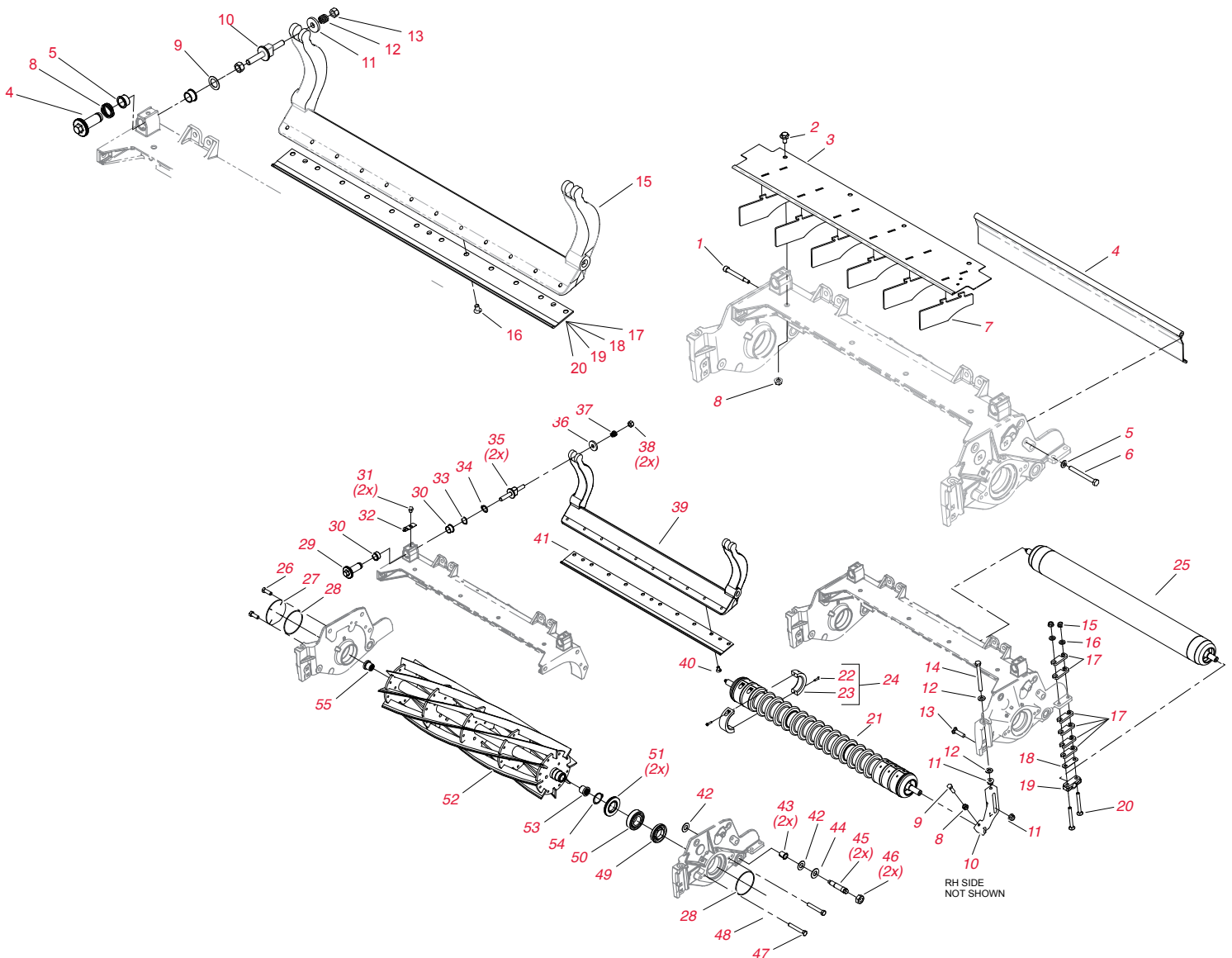

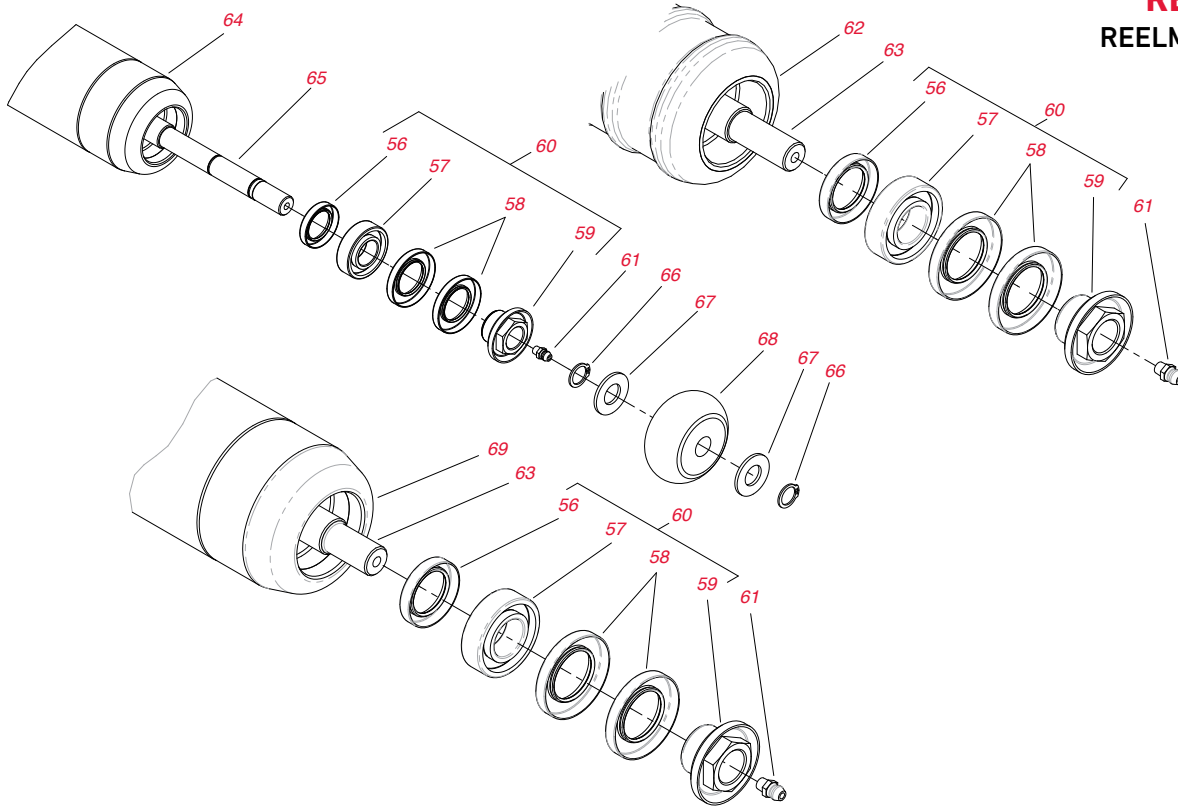

Cutting Unit Parts - continued

Ref. No.	Part No.	Description	Qty.
55	107-3275	INSERT-THREADED, RH	1
56	114-3717	SEAL-OIL	2
57	112-5290	BEARING - STAINLESS STEEL	2
58	112-7494	SEAL	4
59	114-5411	NUT-LOCK, BEARING	2
60	114-5430	ROLLER REBUILD KIT	1
61	302-5	FITTING-GREASE	2
62	119-0641	ROLLER-SHOULDER, PLASTIC	1
63	117-0957	SHAFT-ROLLER, WIEHLE	1
63	117-0987	SHAFT-ROLLER, FRONT	1
63	112-8918	SHAFT-LONG, REAR ROLLER	1
63	117-0957	SHAFT-ROLLER, WEIHLE	1
64	115-8292-03	3 IN DIA ROLLER TUBE ASM (LONG)	1
65	119-4289	SHAFT-REAR ROLLER 32" (SHORT)	1
66	32151-62	RING-RETAINING	4
67	119-1868	WASHER	4
68	119-4276	ROLLER-TIPPER	2
69	117-0959	ROLLER-WIEHLE, PLASTIC 27"	1
69	117-0989	ROLLER-WIEHLE, PLASTIC 32"	1
69	112-8962-03	TUBE-LONG 32"	1
69	112-8916-03	LONG ROLLER TUBE ASM 27"	1
---	110-9600**	DPA High HOC Kit	A/R
*	29-9100	BRUSH AND HANDLE ASM	1
*	112-8961	REAR ROLLER ASM (2010 & UP)	1
*	114-9384	FULL FRONT ROLLER ASM	1
*	115-0813	BRUSH - ROLLER	1
*	115-0828	BELT - BRUSH, 7IN FOR UNIVERSAL GROOMER	1
*	115-0838	BRUSH - ROLLER, HIGH HOC	1
*	115-0839	SPRING - IDLER	1
*	117-0990	PLASTIC WIEHLE ROLLER ASM	1
*	125-1906	PIN - CYLINDER	3
*	130-1673	CABLE - THROTTLE	1
*	130-4105	BLADE - GROOMER	47
*	32121-110	PIN - ROLL, SLOTTED	3
*	3234-42	SCREW - HHF	2
*	3296-45	NUT - LOCK, NI	2

*Not illustrated. **Not sold separately. See pages 20-33 for kit contents. Prices subject to change without notice. Please see your Parts Catalog or Master Parts Viewer to ensure the correct part is ordered, as the part you need may not be listed above. toro.com/parts

Traction Unit Parts

	Part No.	Description	Qty.
FILTERS	30090**	400 Hour MVP Filter Kit	A/R
	108-3811	FILTER (AIR)	1
	108-3841	FILTER (ENGINE OIL)	1
	110-9049	FILTER (FUEL)	1
	98-7612	FILTER (FUEL)	1
	86-3010	FILTER (HYDRAULIC)	1
	92-5821	HEAD-FILTER	1
BELTS			
	104-3494	V-BELT ALTERNATOR AND PULLEY SYSTEM	1
	99-3619	3V-BELT PISTON PUMP AND GEAR ASM	1
BEARINGS			
	256-243	BEARING-FLANGE, TRACTION CONTROL ASM	1
	75-5470	SPACER-BEARING, TRACTION CONTROL ASM	1
	251-259	BALL BEARING, TRACTION CONTROL ASM & NEUTRAL ARM ASM	1
	76-0850	BEARING-THRUST, HYDRAULIC MOTOR ASM	1
	100-4817	SPACER-BEARING, NEUTRAL ARM ASM	1
	104-4046	BEARING-CUP, HYDRAULIC PUMP ASM	1
	98-4639	BEARING-CONE, HYDRAULIC PUMP ASM	1
	94-6368	BEARING, HYDRAULIC PUMP ASM	1
	94-6363	BEARING, HYDRAULIC PUMP ASM	1
	252-66	BEARING-THRUST, HYDRAULIC PUMP ASM	1
TIRES			
	120-2114	TIRE (24 X 12 - 12) SMOOTH	2
	121-7924	TIRE (24 X 12 - 12) TURF TREAD	2
SEAT			
	131-6691	SEAT COVER, LARGE	1
	137-1312	MESH SEAT COVER, LARGE	1
STARTER & ALTERNATOR			
	98-9705	STARTER	1
	131-6557	ALTERNATOR	1
OTHER			
	70-9870	PLATE - BACKING	1
	100-4815	CABLE - CONTROL, TRACTION	1
	99-3623-03	ARM - IDLER	1
	104-4246	FAN - ENGINE	1
	104-4853-03	SCREEN - HOOD	1
	105-1212	HOSE - HYD (RM 3550 - 2013-2016)	1
	107-7834	PULLEY - IDLER	1
	110-8795	CABLE - THROTTLE	1
	114-2726	LEVER - BRAKE (RM 3550)	2
	115-0839	SPRING - IDLER (RM 3550)	1
	115-3488	SPRING - TORSION	1
	117-0148	PIN - CYLINDER (RM 3575)	3
	119-6968	DIPSTICK - OIL	1
	119-6989	HYD CYLINDER ASM (RM 3555)	1
	130-4105	BLADE - GROOMER (FOR UNIVERSAL GROOMER)	32
	321-10	SCREW - HH	1
	32144-1	SCREW - TAPTITE	2
	32144-4	SCREW - HWH	4
	327-7	SCREW - HH (RM 3575)	3
	340-139	FITTING - ELBOW 90	1
	353-781	FITTING - ELBOW	1
	74-1810	WASHER	1
	75-0560	STEERING WHEEL ASM	1
	95-8796-03	SUPPORT - BATTERY	1
	95-8854	CABLE - BATTERY, NEGATIVE (RM 3550)	1
	95-8933-03	PLATE - MOUNT, PUMP	1
	95-8971	GAUGE - FUEL	1
	99-3620	PULLEY - 3V, PUMP	1
	99-3624	SHAFT - PIVOT, IDLER	1

REELMASTER

REELMASTER® 3550D / 3555 / 3575

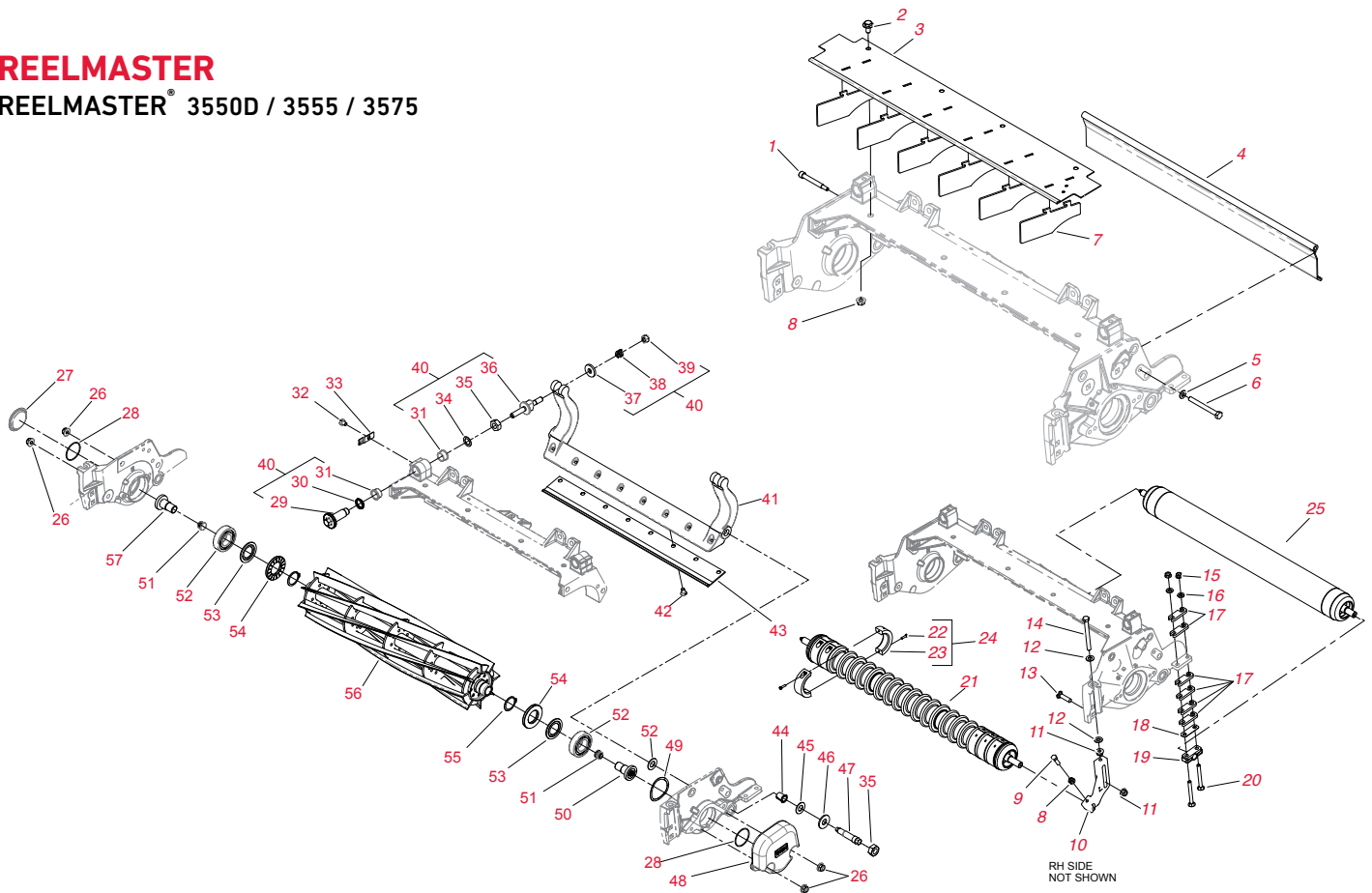

Cutting Unit Parts

Ref. No.	Part No.	Description	Qty.
1	107-7773	SCREW-HSH	1
2	3234-7	SCREW-HHF	3
3	112-1738	FRONT GRASS SHIELD ASM	1
5	3256-74	WASHER-FLAT	1
6	322-14	SCREW-HH	1
7	110-1706	DEFLECTOR	4
8	32128-20	NUT-HF	3
9	322-16	SCREW-HH	2
10	125-2796	BRACKET-FRONT HOC	2
11	104-8301	NUT-FLANGE, NI	4
12	48-9220	WASHER	4
13	3231-4	SCREW-CARR	2
14	107-4026	SCREW-HH	2
15	104-8300	NUT-FLANGE, NI	4
16	94-6936	WASHER-HARDENED	4
17	119-0626	SHIM-ROLLER	4
18	107-4001	SHIM-ROLLER (0.01)	2
19	106-3924	BRACKER-ROLLER, REAR	2
20	3230-7	BOLT - CARR	4
21	112-1704	PLASTIC WIEHLE ROLLER ASM 18"	1
21	112-1732	FULL FRONT ROLLER ASM 18"	1
21	112-1733	PLASTIC SHOULDER ROLLER ASM 18"	1
21	114-5400	PLASTIC WIEHLE ROLLER ASM 22"	1
21	114-5412	FULL FRONT ROLLER ASM 22"	1
21	114-5421	PLASTIC SHOULDER ROLLER ASM 22"	1
22	104-1835	SCREW	2
23	100-4959	COLLAR	2
24	104-8215	COLLAR KIT	6
25	112-1708	SHORT REAR ROLLER ASM 18"	1
25	112-1728	LONG REAR ROLLER ASM 18"	1

Cutting Unit Parts - continued

Ref. No.	Part No.	Description	Qty.
25	114-5404	LONG REAR ROLLER ASM 22" (2.5" DIA)	1
25	114-5406	SHORT REAR ROLLER ASM 22" (2.5" DIA)	1
26	104-8301	NUT-FLANGE, NI	4
27	2410-30	CAP-PLASTIC	1
28	237-68	O-RING	2
29	120-5118	SHAFT-ADJUSTER	2
30	120-5116	WASHER-WAVE	2
31	106-5344	BUSHING-FLANGED, KEYED	4
32	119-4067	CAPSCREW-HH	2
33	99-2097	DETENT	2
34	108-0015	WASHER-FLAT	2
35	3296-33	NUT-LOCK, NI	2
36	115-7039	SCREW-ADJUSTER, BEDBAR	2
37	119-4155	WASHER-HARDENED	2
38	120-5120	SPRING-COMPRESSION	2
39	119-4039	NUT-HEX, NI	2
40	120-7230**	HD DPA MVP Kit	A/R
41	112-1718-01	BEDBAR(CU MODEL 03912 & 03911)	1
42	119-4151	SCREW-SPECIAL	8
43	121-3165	EDGEMAX BEDKNIFE - 18" FAIRWAY CUT	1
43	121-3166	STANDARD BEDKNIFE - 18" FAIRWAY CUT	1
43	121-3167	STANDARD BEDKNIFE - 18" LOW CUT	1
43	130-4745	PREMIUM BEDKNIFE - 18" LOW CUT	1
43	108-9095	EDGEMAX BEDKNIFE - 22" FAIRWAY CUT	1
43	108-9096	STANDARD BEDKNIFE - 22" FAIRWAY CUT	1
43	110-4084	STANDARD BEDKNIFE - 22" LOW CUT	1
43	127-7132	PREMIUM BEDKNIFE - 22" LOW CUT	1
44	56-9520	BUSHING-FLANGED	2
45	61-1950	WASHER-PLASTIC	4
46	3256-6	WASHER-FLAT	2
47	106-9623	BOLT-BEDBAR (MODEL 03913)	2
47	120-9941	BOLT-BEDBAR (MODEL 03911 AND 03912)	2
48	125-2779-01	WEIGHT-END, 5 INCH	1
49	115-5258	SPRING-WIRE, FLAT	1
50	125-2772	LH THREADED INSERT ASM	1
51	125-5609	PLUG-PLASTIC	1
52	115-3296	BEARING-SEALED	2
53	115-3299	SEAL-FLOCKED	2
	121-6953	ORDER 127-4284	
54	127-4284	WASHER-SPECIAL	2
55	92-2601	RING-RETAINING	2
	121-6982	ORDER 131-6805	
56	131-6805	EDGESERIES REEL - 8 BLADE RR (7" DIA - CUTTING UNIT 03638ES)	1
	119-9154	ORDER 131-3202	
56	131-3202	REEL - 11 BLADE RR (5" DIA - CUTTING UNITS 03912/03481)	1
	119-9150	ORDER 131-3201	
56	131-3201	REEL - 8 BLADE RR (5" DIA - CUTTING UNITS 03911/03480)	1
56	133-0109	EDGESERIES REEL - 8 BLADE RR (5" DIA - CUTTING UNITS 03911/03480)	1
56	133-0112	EDGESERIES REEL - 11 BLADE FSR (5" DIA - CUTTING UNITS 03912/03481)	1
56	132-7109	EDGESERIES REEL - 8 BLADE RR (5" DIA - CUTTING UNITS 03913/03482/03634/03487ES/03621ES)	1
56	132-7112	EDGESERIES REEL - 11 BLADE FSR (5" DIA - CUTTING UNITS 03483/03635/03488ES/03623ES)	1
57	125-2773	RH THREADED INSERT ASM	1
58	114-3717	SEAL-OIL	2
59	112-5290	BEARING - STAINLESS STEEL	2
60	112-7494	SEAL	4
61	114-5411	NUT-LOCK, BEARING	2
62	114-5430	ROLLER REBUILD KIT	1
63	302-5	FITTING-GREASE	2

REELMASTER

REELMASTER® 3550D / 3555 / 3575

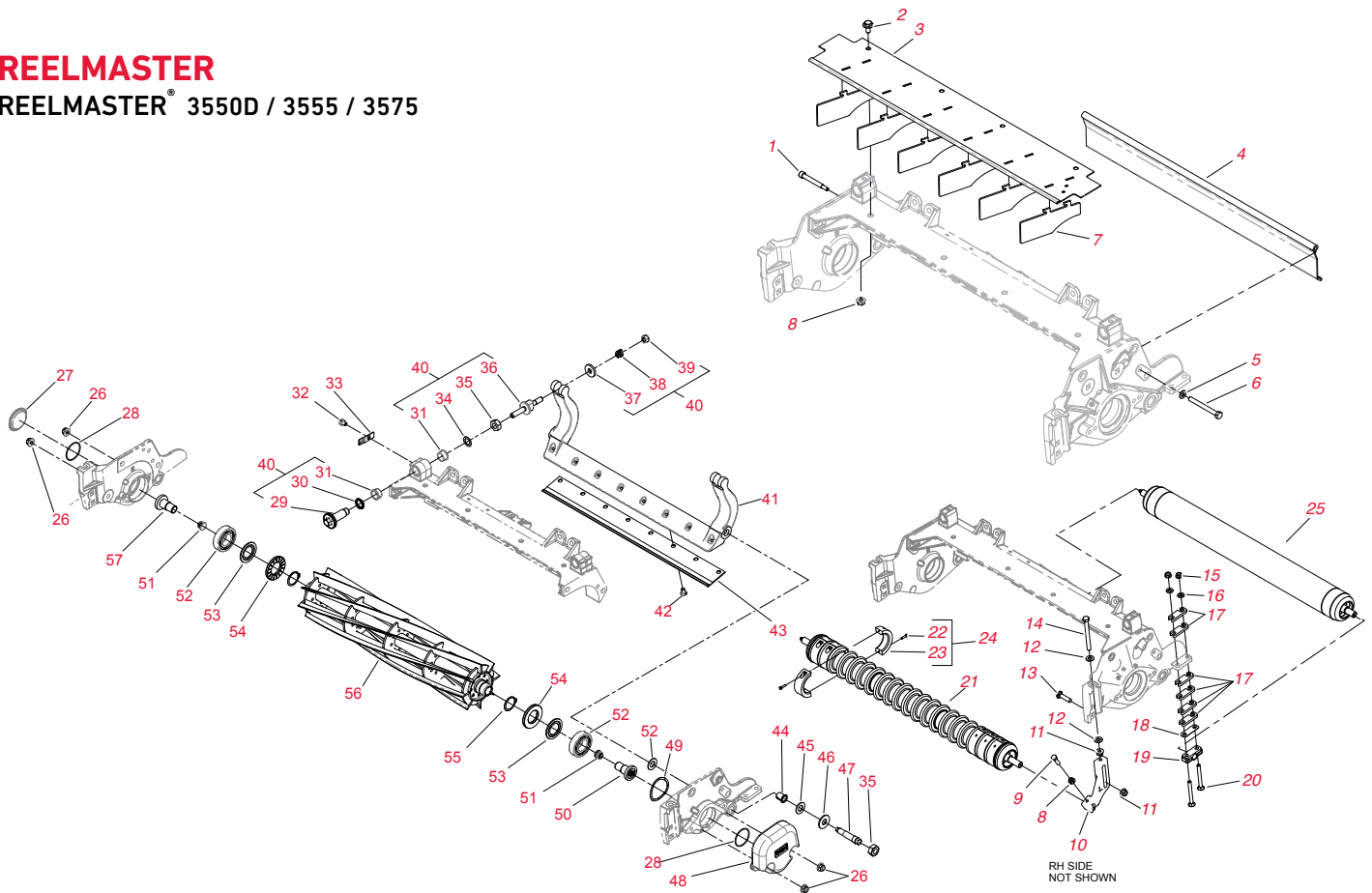

Cutting Unit Parts - continued

Ref. No.	Part No.	Description	Qty.
64	112-1734	ROLLER-SHOULDER , PLASTIC (MODEL 03911 AND 03912)	1
64	114-5422	ROLLER-SHOULDER, PLASTIC (MODEL 03913)	1
65	112-1707	SHAFT-ROLLER, WIEHLE	1
65	112-1711	SHAFT-REAR ROLLER, SHORT (MODEL 03911 AND 03912)	1
65	112-1708	REAR-SHORT ROLLER ASM (MODEL 03911 AND 03912)	1
65	114-5404	LONG ROLLER ASM (MODEL 03913)	1
65	114-5406	SHORT ROLLER ASM (MODEL 03913)	1
65	114-5412	FULL FRONT ROLLER ASM (MODEL 03913)	1
65	114-5403	SHAFT-ROLLER, FRONT	1
65	112-1731	SHAFT-LONG, REAR ROLLER (MODEL 03911 AND 03912)	1
65	114-5407	SHAFT-LONG, REAR ROLLER (MODEL 03913)	1
65	114-5410	SHAFT-SHORT, REAR ROLLER	1
66	115-8294-03	2.5 IN DIA, ROLLER TUBE ASM (LONG)	1
66	115-8293-03	2.5 IN DIA, ROLLER TUBE ASM (SHORT)	1
66	115-8297-03	3 IN DIA, FULL ROLLER TUBE ASM (MODEL 03913)	1
66	112-1740-03	3 IN DIA, FULL FRONT ROLLER TUBE ASM	1
67	112-1705	ROLLER-WIEHLE, PLASTIC 18"	1
67	114-5401	ROLLER-WIEHLE, PLASTIC 22"	1
*	29-9100	BRUSH AND HANDLE ASM	1
	133-0150**	RM 5" Universal Groomer Kit (Cutting Unit 03763)	1
	133-0151**	RM 7" Universal Groomer Kit (Cutting Unit 03768)	1
	133-0152**	RM3550 18" RRB Kit for Universal Groomer (Cutting Unit 03657)	1
	133-0153**	RM3555 5" x 22" RRB Kit for Universal Groomer (Cutting Unit 03658)	1
	133-0154**	RM3575 7" x 22" RRB Kit for Universal Groomer (Cutting Unit 03659)	1
	133-0155**	RM3550 18" RRB Kit without Universal Groomer (Cutting Unit 03916)	1
	133-0157**	5" x 22" RRB Kit without Universal Groomer (Cutting Unit 03406)	1
	133-0158**	7" x 22" RRB Kit without Universal Groomer (Cutting Unit 03408)	1



GANGMOWERS



186 Transport Frame

188 Reelmaster®

GANGMOWERS
TRANSPORT FRAME



Transport Frame

Ref. No.	Part No.	Description	Qty.
1	231-72	ORDER 56-7960	2
1	56-7960	TIRE (11 X 15) 6 PLY	2
2	232-27	ORDER 5108	2
2	5108	VALVE STEM	2
3	254-62	ORDER 115-9471	2
4	115-9471	CUP - BEARING (OUTER)	2
5	22-8720	SEAL KIT HYDRAULIC CYLINDER	1
6	3-8448	WASHER	1
7	3-0348	ORDER 125-5196	2
7	125-5196	BUSHING	2
8	302-5	ZERK	1
9	1-6559	ORDER 6-1030	1
9	6-1030	HOUSING ASSEMBLY	1
10	32146-13	ORDER 32153-5	1
10	32153-5	NUT	1
11	28-8720-01	BAIL - 15.5"	4
12	3-2198	HOOK	1
13	5-1706	SPRING	1
14	3296-50	NUT - LOCK	14
15	3-9280-01	DRAWBAR	1
16	324-10	SCREW - CAP HEX HD	14
17	5-1091	SPACER	1
18	3217-9	NUT	2
19	3254-4	WASHER - LOCK	14
20	325-17	SCREW - CAP HEX HD	7
21	26-8250-01	LIFT ARM PIN	2
21	37-2760-01	LIFT ARM PIN	2
22	3-0144	SHAFT - LIFT CYLINDER	3
23	26-8310-01	BAIL - 6"	3
24	84-2190	SEAL KIT - CONTROL VALVE SECTION (1984 & UP)	2
25	353-515	SEAL KIT - CONTROL VALVE SPOOL (1975-84)	1
26	353-743	SEAL KIT - CONTROL VALVE CHECK PLUG (1975-84)	1

GANGMOWERS
REELMASTER®

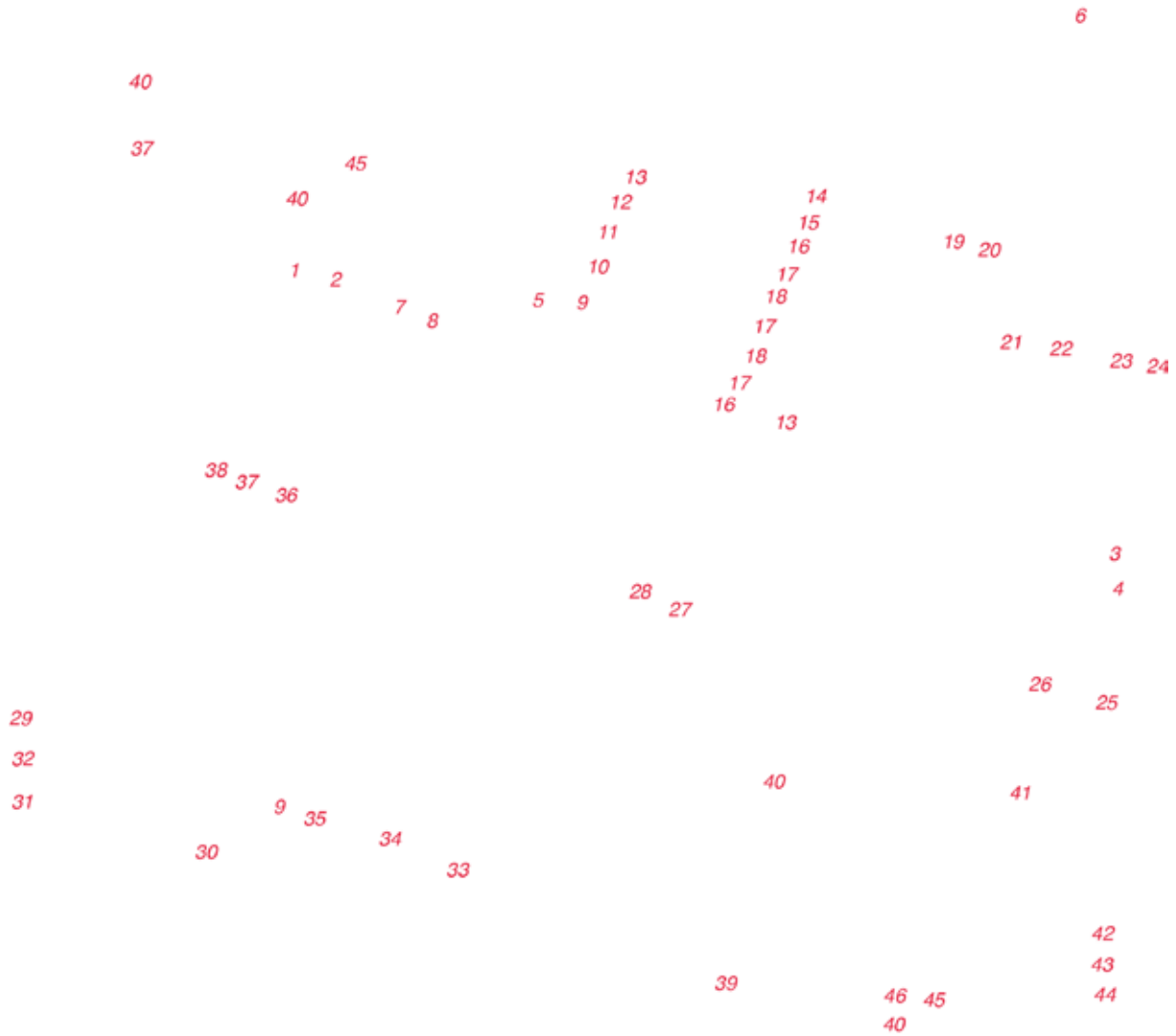

Reel & Bedbar Parts

Ref. No.	Part No.	Description	Qty.
1	254-94	BEARING CONE	2
2	254-72	BEARING CUP	2
3	47-6680	BEDKNIFE - LOW-CUT	1
3	49-7660	BEDKNIFE	1
4	57-4910	ORDER 119-4151	11
	119-4151	BEDKNIFE SCREW	11
	11-5119	ORDER 130-0081	1
5	130-0081	REEL - 11 BLADE	
5	130-0075	REEL - 5 BLADE	6
5	11-6879	ORDER 130-0071	6
5	130-0071	REEL - 7 BLADE	6
6	13-3629**	Cutting Unit Overhaul MVP Kit	A/R
7	47-4250	WEAR SLEEVE	2
8	47-4260	GRASS SLINGER	2
9	302-5	GREASE FITTING	2
10	47-4410	RETAINER - BEARING ARM	1
11	322-1	SCREW - CAP	2
12	3290-244	WASHER - LOCK	2
13	47-4420	SPACER - SLEEVE	2
14	47-4300-01	HANDLE	1
15	47-4400	ARM - SPRING	1
16	253-84	GREASE SEAL	2
17	257-5	WASHER	4
18	257-6	THRUST BEARING	2
19	57-5190	SCREW - SET	2
20	3218-18	NUT - JAM	2
21	47-4080-01	BEDBAR	1
22	3296-19	NUT - HEX	1
23	32148-5	THREADED INSERT	4
24	47-4440	WASHER	2
25	3296-57	LOCKNUT	1
26	47-4490	PINION REEL LH	1
27	5-4373	SPRING	1
28	3296-62	LOCKNUT	1
29	47-4530	RETAINER	2
30	37-3490-01	BRACKET - DRAWBAR	2
31	323-6	CAP SCREW	4
32	3253-21	LOCK WASHER	4
33	68-7530	RUBBER BUSHING	2
34	11-5069	TUBE ASSEMBLY (INCL #33 & 35)	1
35	47-4510	ADJUSTMENT SHAFT	1
36	3257-3	KEY	1
37	5-1463	PINION	1
38	3-8386	NUT	1
39	323-9	SCREW - CAP	2
40	3296-39	NUT - LOCK	4
41	3296-8	NUT - LOCK	8
42	51-0830	SHIELD - ADJUSTABLE	2
43	3256-22	WASHER - FLAT	16
44	3290-133	SCREW - MACHINE	8
45	323-10	SCREW - CAP	2
46	51-0840	TUBE - PIVOT	2
*	302-40	FITTING - GREASE (JAKE ADAPTER KIT)	7

GANGMOWERS
REELMASTER®

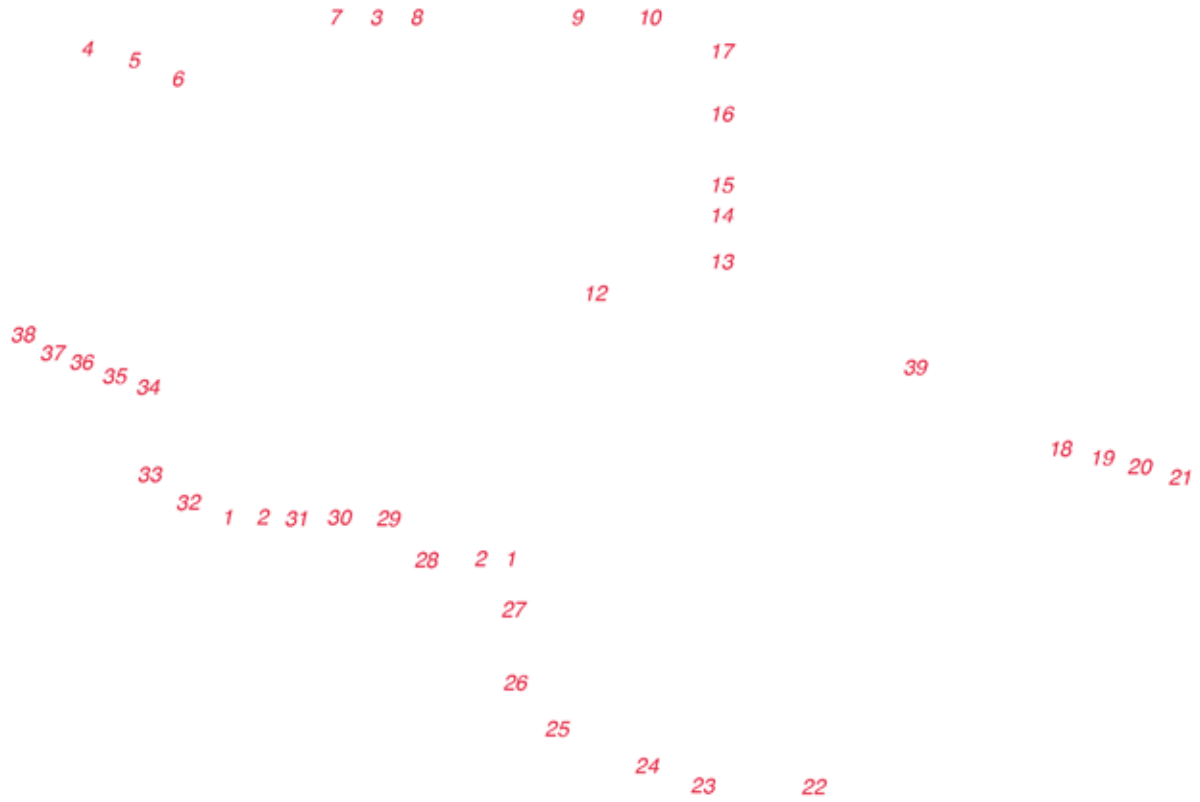

Gear Case Parts

Ref. No.	Part No.	Description	Qty.
1	254-78	BEARING CONE	4
2	254-79	BEARING CUP	4
3	252-6	BEARING	2
*	13-3629**	Cutting Unit Overhaul MVP Kit	A/R
4	11-8960	FASTENER	6
5	5-1460	PINION COVER	2
6	106-5408	GASKET	1
7	3-9117	SHAFT	1
7	3-9116	SHAFT	1
8	12-1190	IDLER PINION	2
9	3-4170	RATCHET GEAR RING RH (SHOWN)	1
9	3-4160	RATCHET GEAR RING LH	1
10	3-7445	STUD	6
12	17-2520	STUD - DRIVE	6
13	302-14	RELIEF FITTING	2
14	3-3892	FINGER BEARING.	2
15	237-21	O-RING	2
16	3283-1	LOCK PIN	2
17	5-1464-03	HANDLE	2
18	68-7530	RUBBER BUSHING	2
19	47-4430	BUSHING	2
20	47-5640	RUBBER SPACER	2
21	47-4460	BOLT - ECCENTRIC	1
21	47-4450	BOLT - SHOULDER	1
22	11-9419	ORDER 11-5049	1
22	11-5049	COVER - GEAR CASE LH (INCL #10, 12, 13, 18 & 23)	1
23	3-3904	FINGER - RH	1
23	3-3891	FINGER - LH	1
24	281-3	OIL PLUG	2
25	3219-10	NUT	2
26	3256-15	WASHER	2
27	11-9409	ORDER 11-5059	1
27	11-5059	COVER - GEAR CASE RH (INCL #10, 12,13, 18 & 23)	1
28	5-1457	GEAR	2
29	95-1828	RING GEAR HUB	2
30	253-101	ORDER 84-8200	2
30	84-8200	OIL SEAL	2
31	3262-3	RIVET	12
32	3-5002	ORDER 106-5409	1
32	106-5409	GASKET	1
33	47-4060-01	COVER	2
34	49-4100	AXLE STUB	2
35	3254-17	WASHER - LOCK	20
36	49-2040	SCREW	20
37	3296-15	LOCK NUT	2
38	237-38	O-RING	2
39	68-9970	SEAL - GUARD	2

GANGMOWERS

ROLLER PARTS

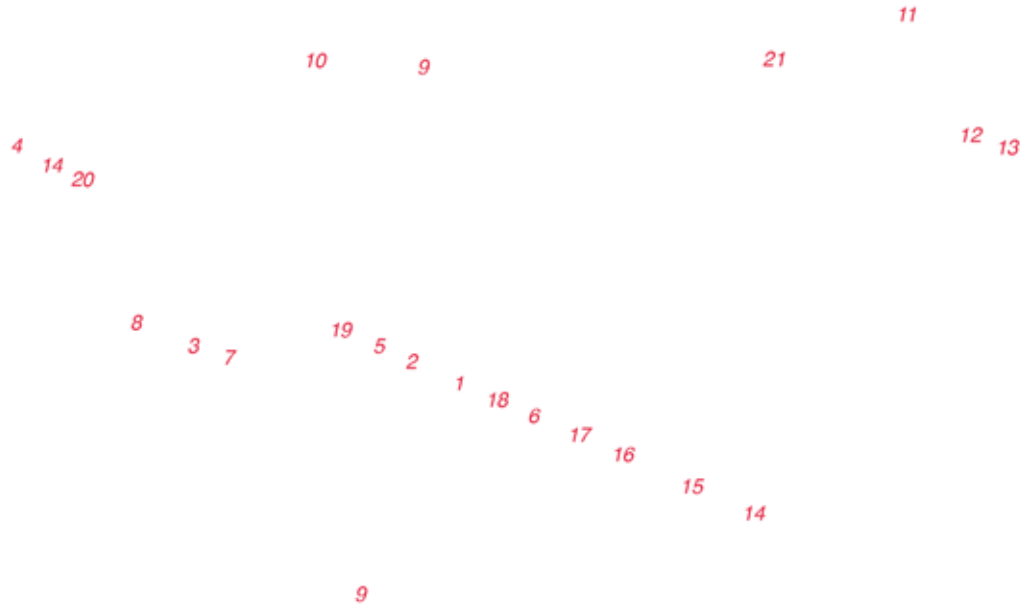

Roller Parts

Ref. No.	Part No.	Description	Qty.
1	254-78	BEARING CONE	2
2	254-79	BEARING CUP	2
3	251-190	ORDER 251-293	2
3	251-293	BEARING	2
4	3-4010	BUSHING	2
5	253-122	SEAL	2
6	253-117	SEAL	2
7	253-70	SEAL	4
8	3-0312	GASKET	4
9	302-5	GREASE FITTING	2
10	5-3939	ORDER 8-3990	1
10	8-3990	ROLLER ASSEMBLY	1
11	11-5079	ROLLER BRACKET LH (REELMASTER SHOWN) (INCL #4)	1
11	11-5089	ROLLER BRACKET RH (REELMASTER) (INCL #4)	1
12	3253-7	LOCK WASHER	2
13	325-7	CAP SCREW	2
14	5-4527	WASHER - THRUST	2
15	3220-7	JAM NUT	4
16	8-3980	ROLLER SHAFT	1
17	47-7510	NYLON WASHER (REELMASTER)	2
18	5-4523	SLEEVE	2
19	4-5189-01	ROLLER END CAP	2
20	3296-15	LOCK NUT	1
21	47-4390	ROLLER NUT - LH	1
*	47-4380	ROLLER NUT - RH	1

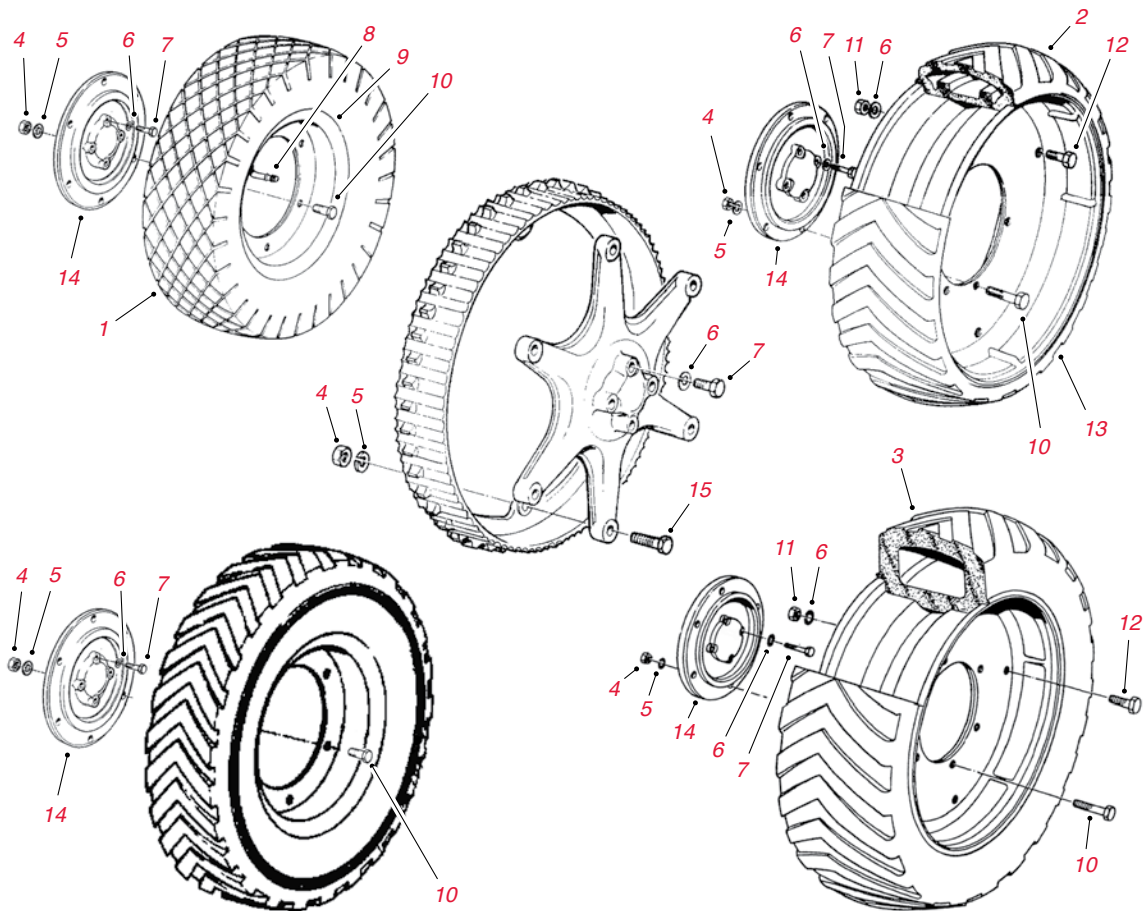

Wheel Parts

Ref. No.	Part No.	Description	Qty.
1	231-84	ORDER 231-3	2
1	231-92	ORDER 231-3	2
1	231-3	TIRE (16 X 4.8 - 8) 2-PLY STUD TREAD	2
2	12-9390	TIRE (16 X 4 - 12) SEMI-PNEUMATIC	2
3	51-2550	TIRE (18 X 4 - 12) SEMI-PNEUMATIC	2
4	3219-3	NUT	12
5	3254-6	LOCK WASHER	12
6	3253-4	LOCK WASHER	12
7	5-1470	CAP SCREW	8
8	232-3	TUBE	2
9	5-3256	DISC	2
9	5-3257	DISC	2
10	3211-4	CAP SCREW	12
11	3217-6	NUT	8
12	322-2	CAP SCREW	8
13	12-9460	WHEEL DISC	4
14	5-1468-01	TIRE HUB	2
15	3211-6	SCREW - CAP	12



GROUNDMASTER®

GROUNDMASTER



196	Groundsmaster® 200 Series	222	Groundsmaster 3280D / 3320	242	Groundsmaster 5900D / 5910D
204	Groundsmaster 300 Series	228	Groundsmaster 3500D / 3505D	244	Groundsmaster 7200 / 7210
212	Groundsmaster 455D	228	Groundsmaster 4000D / 4100D	248	Groundsmaster 360 Series
216	Groundsmaster 580D	228	Groundsmaster 4500D / 4700D		
220	Groundsmaster 3000 / 3000D	240	Groundsmaster 4300D		

GROUNDMASTER

GROUNDMASTER® 200 SERIES

Traction Unit Parts

	Part No.	Description	Qty.
BELTS			
	27-4630	ORDER 41-9150	1
	41-9150	V-BELT - PTO DRIVE (GM 52)	2
	63-6240	V-BELT - PTO DRIVE (GM 224/223D/225D/228D)	1
	67-4410	V-BELT - ALTERNATOR/WATER PUMP (GM 224/223D 1992-97)	1
	99-9156	V-BELT - ALTERNATOR/WATER PUMP (GM 225 1999-2004)	1
	104-3494	V-BELT - ALTERNATOR/WATER PUMP DRIVE (GM 228D)	1
	44-8990	MULTI-ROW V-BELT - PTO DRIVE (GM 62/217D/220)	1
FILTERS			
	30030**	400 Hour Filter MVP Kit (GM 223D)	A/R
	30002**	400 Hour Filter MVP Kit (GM 225)	A/R
	30001**	400 Hour Filter MVP Kit (GM 228D)	A/R
	57-8530	ORDER 108-3817	1
	108-3817	FILTER - ENGINE OIL (GM 220)	1
	42-9030	FILTER - ENGINE OIL (GM 217D)	1
	67-4330	ORDER 108-3841	1
	99-8384	ORDER 108-3841	1
	104-5167	ORDER 108-3841	1
	108-3841	FILTER - ENGINE OIL (GM 217D/220D/223D/224/228D)	1
	99-9016	ORDER 108-3842	1
	99-9017	ORDER 108-3842	1
	108-3842	FILTER - ENGINE OIL (GM 225)	1
	42-9030	FILTER - ENGINE OIL (GM 217D)	1
	27-7110	ORDER 108-3833	1
	108-3833	AIR FILTER ELEMENT	1
	98-9763	ORDER 108-3810	1
	108-3810	ELEMENT - AIR CLEANER (228D 2005 & UP)	1
	71-5960	FILTER - FUEL (GM 220)	1
	18-1520	ORDER 108-3831	1
	99-9403	ORDER 108-3831	1
	108-3831	FILTER - FUEL (GM 224)	1
	99-9193	ORDER 108-3854	1
	95-2926	ORDER 108-3854	1
	108-3854	FILTER - FUEL (GM 225)	1
	98-7612	FILTER - FUEL, PLASTIC (GM 228D)	1
	108-3828	FILTER - FUEL, METAL (GM 228D)	1
	43-2550	FILTER - FUEL PUMP (GM 217D/220D/223D/224)	1
	43-1820	FILTER - FUEL (GM 217D)	1
	63-8300	ELEMENT - FUEL SEPARATOR (GM 220D/223D)	1
	98-9764	ELEMENT - SEPARATOR (GM 228D)	1
	112-9140	BIO-DIESEL FUEL FILTER KIT (GM 228D)	1
	112-8400	BIO-DIESEL FUEL PUMP KIT	1
	110-9015	ELEMENT - SEPARATOR (BIO-DIESEL KIT GM 228D)	1
	112-7836	IN-LINE FUEL FILTER (BIO-DIESEL KIT GM 228D)	1
	23-2300	FILTER - HYDROSTATIC TRANSMISSION	1
	57-8580	ELEMENT - BREATHER (GM220)	1
	98-9493	ELEMENT - BREATHER (GM228D)	1

Traction Unit Parts - continued

	Part No.	Description	Qty.
TIRES			
	231-87	ORDER 231-103	2
	231-103	TIRE - FRONT (20 X 8 - 10) 4-PLY (220)	2
	231-41	ORDER 231-101	2
	231-101	TIRE - FRONT (23 X 8.5 - 12) 4-PLY (220D/223D/224/225)	2
	231-95	TIRE - FRONT (23 X 10.5 - 12) 4-PLY WIDE (220D/223D/224/225)	2
	69-9880	TIRE - FRONT (23 X 10.5 - 12) 6-PLY WIDE (223D/224/225)	2
	95-3348	TIRE - FRONT (23 X 8.5 -12) 4-PLY (224/225/228D)	2
	231-138	TIRE - FRONT (23 X 8.5 - 12) 6-PLY (228D)	2
	231-43	ORDER 231-105	2
	231-83	ORDER 231-105	2
	231-105	TIRE - REAR (16 X 6.5 - 8) 4-PLY RIBBED (ALL BUT 220)	2
	231-114	ORDER 231-122	2
	231-122	TIRE - REAR (18 X 6.5 - 8) 4-PLY 4WD (223D/228D)	2
BEARINGS	See Quick Reference Guide for detailed information on bearing replacements for this model. Page 34-43		
	254-94	BEARING CONE - 2WD REAR WHEEL	2
	254-72	BEARING CUP - 2WD REAR WHEEL	2
	21-8180	BEARING	2
	28-3650	ORDER 251-8	1
	251-8	BEARING - HYDROSTAT (GM 220/223D/224/225/228D)	1
	251-259	BEARING - BALL (NEUTRAL ARM)	1
STARTER & ALTERNATORS			
	112-7023	STARTER (GM 220)	1
	112-1350	STARTER (GM 223D/224)	1
	98-9705	STARTER (GM 228D)	1
	825095	STARTER (GM 225 1996-1998) (B&S REFERENCE ONLY)	1
	99-9207	ORDER 110-2598	1
	110-2598	STARTER (GM225 1999 & UP)	1
	67-4630	ALTERNATOR (GM 223D 1992-1997/224)	1
	100-9394	ALTERNATOR (GM 223D 1998 & UP)	1
	131-6557	ALTERNATOR (GM 228D)	1
	825084	ALTERNATOR (GM 225 1996 - 1998) (B&S REFERENCE ONLY)	1
	99-9209	ALTERNATOR (GM 225 1999 & UP)	1
	29-6162	SWITCH-MICRO (GM 220/223D/224)	1
SEAT			
	104-4620	SEAT-STD	1
	131-6691	SEAT COVER, LARGE	1
	137-1312	MESH SEAT COVER, LARGE	1

GROUNDMASTER

GROUNDMASTER® 200 SERIES

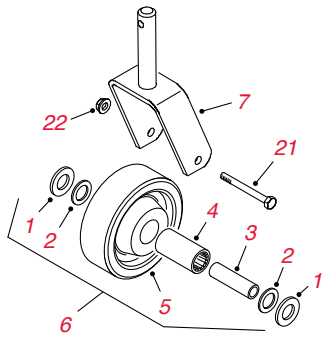

52" SD 1980-88
52" RD 1981-88
62" SD 1982-88
72" SD 1986-88

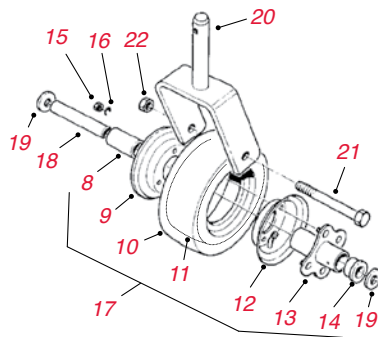

52" SD 1989 & UP
52" RD 1989-02
62" SD 1989-98
72" SD 1989-97

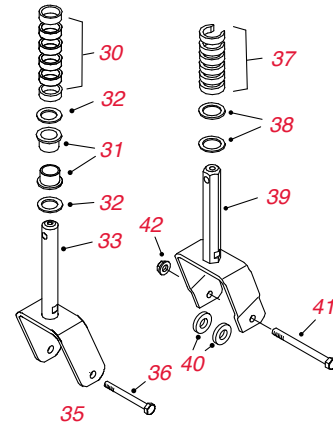

62" SD 1999 & UP

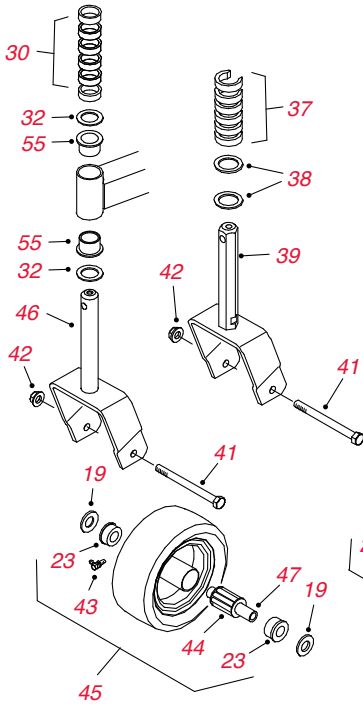

62" GUARDIAN REC

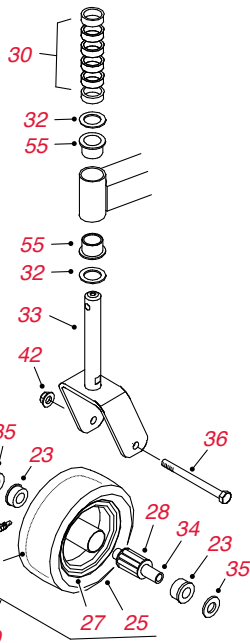

72" SD 1998-04

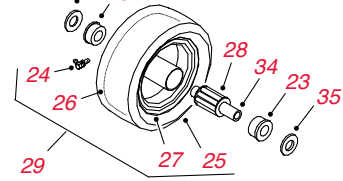
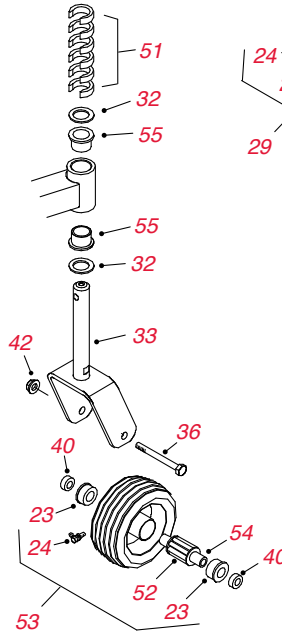

62" SD 1999 & UP

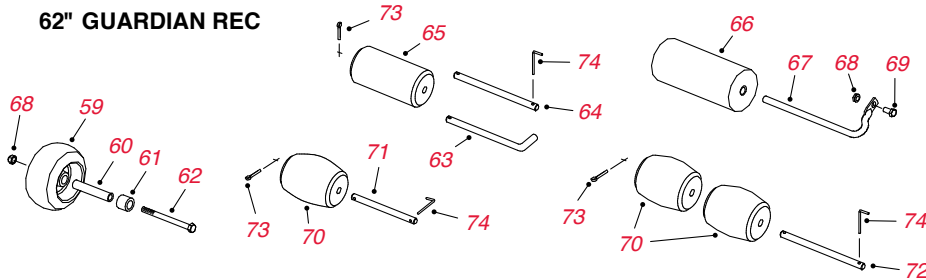
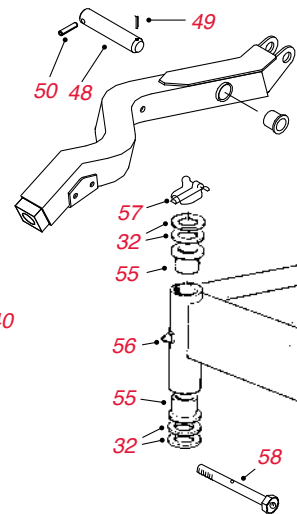

Cutting Unit Caster & Roller Parts

Ref. No.	Part No.	Description	Qty.
1	27-1170	WASHER	4
2	27-1180	RETAINER	4
3	27-1200	SPANNER BUSHING	2
4	27-1210	BEARING	2
5	27-1190	PHENOLIC WHEEL	2
6	27-1050	WHEEL ASSEMBLY (INCL #1-5)	2
7	40-0370-01	CASTER FORK	2
8	62-5570	BEARING - ROLLER	1
9	68-8930	WHEEL HALF - MALE	2
10	68-8960	TIRE	1
11	68-8950	INNER TUBE	2
12	68-8920	WHEEL HALF - FEMALE	2
13	68-8940	HUB - CENTER	2
14	62-5580	BUSHING - FLANGE	2
15	3219-2	NUT - HEX	8
16	3253-4	WASHER - LOCK	8
17	13-3869	ORDER 68-8970	2
17	68-8970**	Caster Wheel MVP Kit (Incl #8-16)	2
*	95-3077**	Caster Wheel MVP Kit (2 Caster Wheels 68-8970)	A/R
18	68-8980	SPANNER	1
19	3256-6	WASHER - FLAT	2
20	68-8900-01	CASTER FORK	2
21	328-9	CAP SCREW	2
22	32153-6	LOCKNUT	2
23	62-5580	BEARING - OUTSIDE	2
24	302-11	FITTING - GREASE	1
25	93-9939	TIRE	1
26	100-5832	INNER TUBE	1
27	100-2348	RIM ASSEMBLY	1
28	62-5570	BEARING - ROLLER	1
29	99-1268	WHEEL ASSEMBLY (INCL #23-28)	4
30	63-0070	SPACER - 1/2"	A/R
31	94-1291	BUSHING - FLANGE	4
32	3-6781	WASHER - THRUST	4
33	98-7921-01	CASTER FORK	4
34	68-8980	SPANNER - WHEEL	2
35	70-8040	WASHER - THRUST	4
36	325-19	CAP SCREW	2
37	92-8866	SPACER	12
38	92-1765	WASHER - THRUST	4
39	92-5578-01	CASTER FORK	2
40	99-1291	SPACER - WHEEL	4
41	325-22	SCREW - HEX HD	4
42	32128-23	NUT - HEX FLANGE	4
43	302-40	FITTING - GREASE	1
44	83-4740	BEARING	1
45	85-5760**	8" Caster Wheel MVP Kit (Incl #23, 43 & 44)	4
*	95-3076**	8" Caster Wheel MVP Kit (4 Caster Wheels 85-5760)	A/R
46	98-7068-01	CASTER FORK	2
47	62-4340	SPANNER	4
48	98-2330	PIVOT PIN ASSEMBLY (62" SD 1999 & UP/62" REC/72" SD 1998-04)	2
49	3272-19	PIN - COTTER	2
50	32121-67	PIN - ROLL	2

GROUNDMASTER

GROUNDMASTER® 200 SERIES

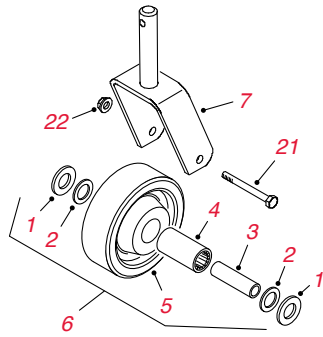

52" SD 1980-88
52" RD 1981-88
62" SD 1982-88
72" SD 1986-88

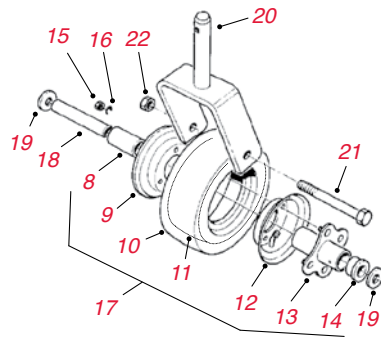

52" SD 1989 & UP
52" RD 1989-02
62" SD 1989-98
72" SD 1989-97

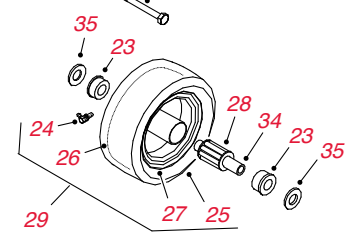
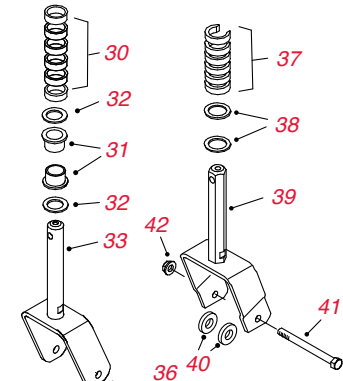

62" SD 1999 & UP

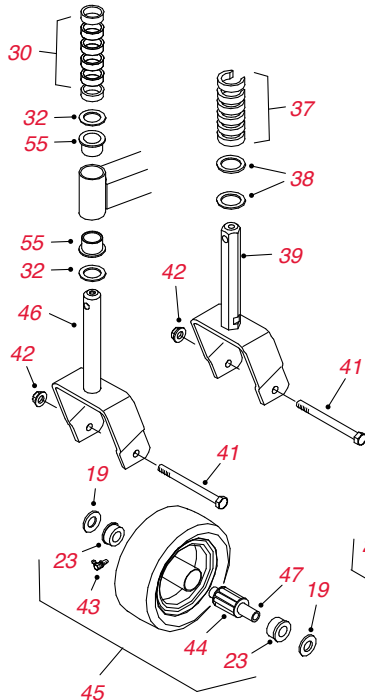

62" GUARDIAN REC

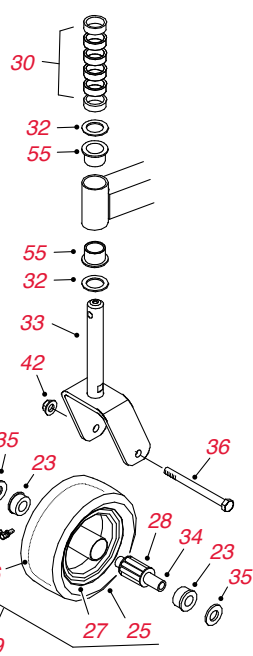

72" SD 1998-04

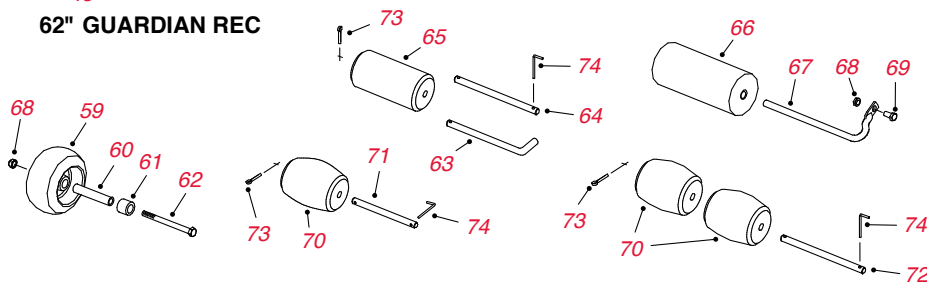
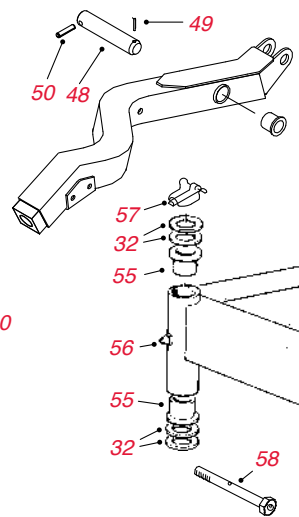
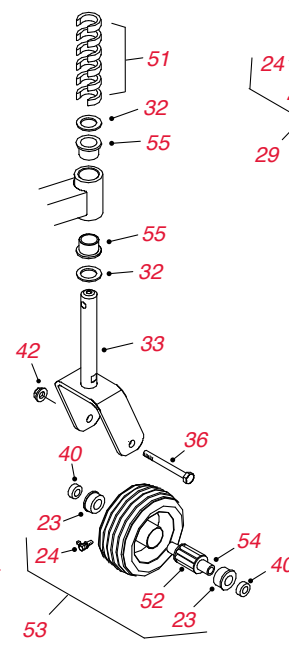

Cutting Unit Caster & Roller Parts - continued

Ref. No.	Part No.	Description	Qty.
51	99-1283	SPACER	12
52	63-8580	BEARING	1
53	63-8400	WHEEL ASSEMBLY (INCL #23, 24 & 52)	2
54	63-1770	SPANNER	1
55	28-9290	ORDER 94-1291	4
55	94-1291	BUSHING - FLANGE	4
56	302-5	GREASE FITTING	2
57	3290-384	LYNCH PIN (1993 & OLDER)	2
57	283-71	LYNCH PIN (1994 & UP)	2
59	68-2730	ORDER 1-603299	1
59	1-603299	GAGE WHEEL (GM 220 52 & 62" SD/72" SD 1998-04)	1
60	98-7912	SPANNER	1
61	98-7913	SPACER	1
62	323-23	SCREW - HEX HD	1
63	40-0340	SHAFT - REAR ROLLER	1
64	40-6400	SHAFT - REAR ROLLER (62" REC)	1
65	36-1740	ROLLER - REAR (ALL)	1
66	68-6710	ROLLER - FRONT (62" SD 1999 & UP/ 72" SD 1998-04)	1
67	68-6840	SHAFT - ROLLER	1
68	32128-19	NUT - HEX	1
69	3234-1	SCREW - HEX FLANGE HD	1
70	29-4820	ROLLER - SPHERICAL	1
71	57-0680	SHAFT - SINGLE SPHERICAL ROLLER	1
72	40-6400	SHAFT - DOUBLE SPHERICAL ROLLER	1
73	3272-11	PIN - COTTER	A/R
74	57-0690	PIN	1

GROUNDMASTER
GROUNDMASTER® 200 SERIES

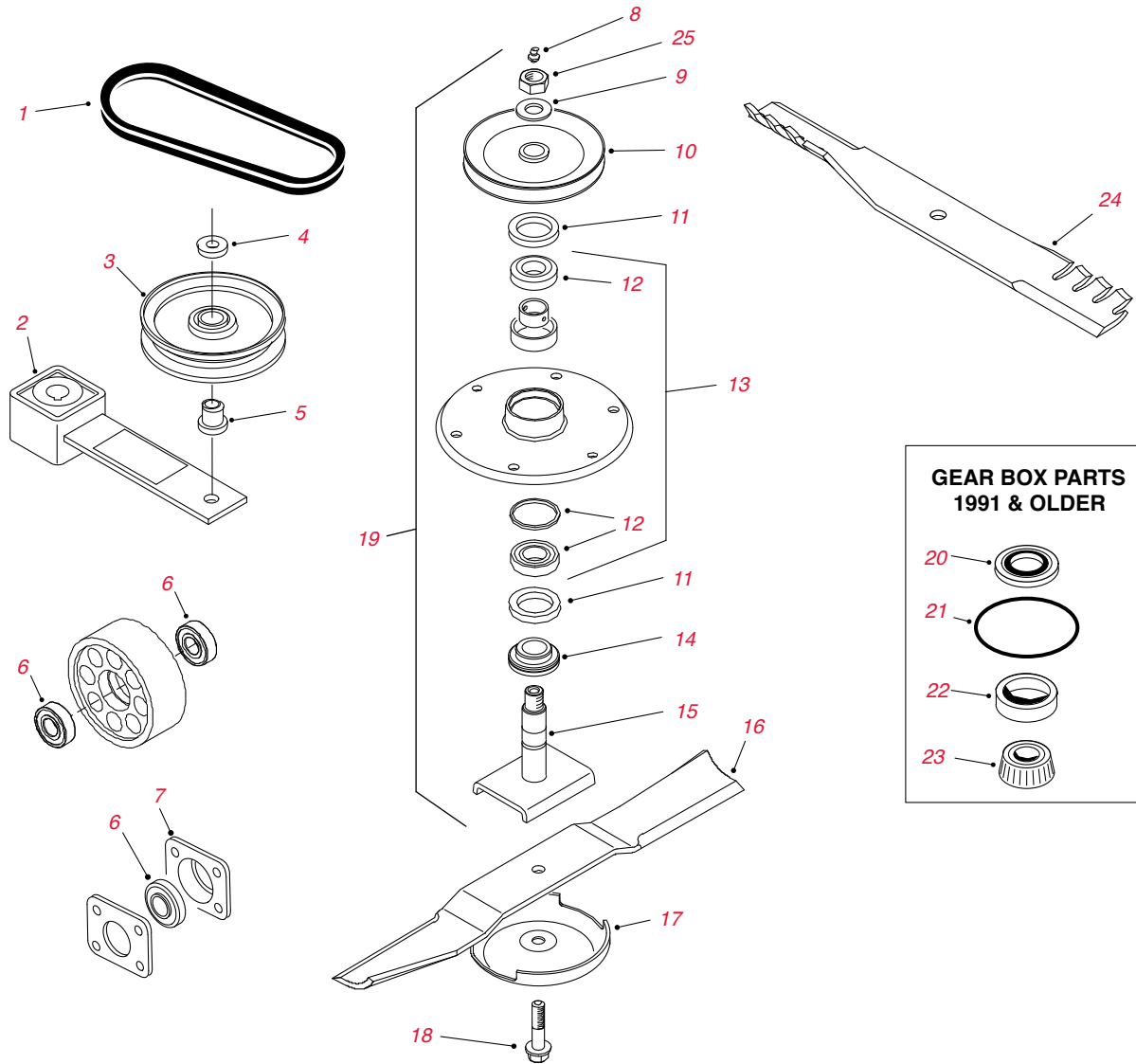

Cutting Unit Spindle & Spindle Drive Parts

Ref. No.	Part No.	Description	Qty.
1	27-1160	V-BELT - SPINDLE DRIVE (52" SD/RD)	1
1	44-6260	V-BELT - SPINDLE DRIVE (62" SD/RD)	1
1	57-0240	V-BELT - SPINDLE DRIVE (72" SD)	1
1	92-5588	V-BELT - SPINDLE DRIVE (62" GUARDIAN REC)	1
2	99-1297	IDLER ARM ASSEMBLY (1999 & OLDER)	1
2	100-6178	IDLER ARM ASSEMBLY (2000 & UP)	1
3	65-5940	IDLER PULLEY (52" SD & RD/62" SD/72" SD)	1
4	7-0081	WASHER (REQUIRED WITH 65-5940)	1
5	65-5950	BUSHING (REQUIRED WITH 65-5940)	1
7	37-6730	CASE - BEARING (BAGGER FAN)	2
8	302-2	FITTING - GREASE (ALL)	1
9	7-4150	WASHER (ALL BUT 62" GUARDIAN REC)	3
10	27-0970-03	PULLEY - SPINDLE (52" SD & RD)	3
10	44-6340	PULLEY - SPINDLE (62" SD)	1
11	253-139	SEAL - SPINDLE (ALL)	2
12	27-0960	SPINDLE BEARING (ALL)	2
13	46-8530	SPINDLE BEARINGS & SPACERS SET (ALL)	1
14	27-0950	SPACER - SPINDLE (ALL BUT 62" GUARDIAN REC)	1
14	92-5606	SPACER - SPINDLE (62" GUARDIAN REC)	1
15	27-0920	SPINDLE SHAFT (ALL BUT 62" GUARDIAN REC)	1
15	92-5604	SPINDLE SHAFT (62" GUARDIAN REC)	1
16	27-0990-03	STANDARD BLADE - 18" (52" SD/RD)	3
*	95-3070**	Standard Blade & Belt MVP Kit (52" Rear & Side Discharge)	A/R
16	44-5480	HIGH SAIL BLADE - 18" (52" SD/RD)	3
16	44-6250-03	STANDARD BLADE - 21.75" (62" SD/RD)	3
*	95-3071**	Standard Blade & Belt MVP Kit (62" Rear & Side Discharge)	A/R
16	77-6710-03	HIGH SAIL BLADE - 21.75" (62" SD/RD)	3
16	92-5608-03	STANDARD BLADE - 21.75" (62" GUARDIAN REC)	3
16	57-0250	ORDER 94-1861-03	3
16	94-1861-03	STANDARD BLADE - 24.75" (72" SD)	3
*	95-3072**	Standard Blade & Belt MVP Kit (72" Side Discharge)	A/R
16	104-4569-03	HIGH SAIL BLADE - 24.75" (72 SD)	3
17	72-9361	CUP - ANTI-SCALP (ALL)	1
18	44-2200	BLADE BOLT - HEX HD	3
18	92-5816	BLADE BOLT - HEX FLANGE HD	3
19	95-3078**	Deck Spindle MVP Kit (52" Rear & Side Discharge)	A/R
19	95-3079**	Deck Spindle MVP Kit (62" Rear & Side Discharge)	A/R
19	95-3081**	Deck Spindle MVP Kit (62" Guardian Recycler)	A/R
20	253-137	OIL SEAL (GEAR BOX 52/62)	2
21	237-97	O-RING (GEAR BOX 52/62)	2
22	254-90	BEARING CUP (GEAR BOX 52/62)	4
23	254-91	BEARING CONE (GEAR BOX 52/62)	4
24	104-1301	ATOMIC BLADE - 18" (52" SD/RD)	3
*	108-1477	Blade Service Pack (6 Blades 104-1301)	1
24	104-1303	ATOMIC BLADE - 21.75" (62" RD)	3
*	106-0631	Blade Service Pack (6 Blades 104-1303)	1
24	104-1304	ATOMIC BLADE - 24.75" (72" SD)	3
*	108-1478	Blade Service Pack (6 Blades 104-1304)	1
25	32146-20	NUT - JAM	1
*	108-1370	GEARBOX REPLACEMENT KIT	1

GROUNDMASTER

GROUNDMASTER® 300 SERIES

Traction Unit Parts

Part No.	Description	Qty.
FILTERS		
30023**	400 Hour Filter MVP Kit (GM 325D)	A/R
30022**	400 Hour Filter MVP Kit (GM 328D - 2001-07)	A/R
30059**	400 Hour Filter MVP Kit (GM 328D - 2008 & Up)	A/R
30021**	400 Hour Filter MVP Kit (GM 345)	A/R
42-9030	FILTER - ENGINE OIL (GM 322D/325D 2WD)	1
42-9030	FILTER - ENGINE OIL (GM 325D 4WD 1991-94)	1
67-4330	ORDER 108-3841	1
99-8384	ORDER 108-3841	1
104-5167	ORDER 108-3841	1
108-3841	FILTER - ENGINE OIL (GM 325D 4WD 1994 & UP/328D)	1
95-3304	ORDER 108-3817	1
108-3817	FILTER - ENGINE OIL (GM 345)	1
27-7110	ORDER 108-3833	1
108-3833	AIR FILTER ELEMENT	1
98-9763	ORDER 108-3810	1
108-3810	ELEMENT - AIR CLEANER (328D 2005 & UP)	1
18-1520	ORDER 108-3831	1
99-9403	ORDER 108-3831	1
108-3831	FILTER - FUEL (GM 327/345)	1
98-7612	FILTER - FUEL, PLASTIC (GM 328D)	1
108-3828	FILTER - FUEL, METAL (GM 328D)	1
43-2550	FILTER - FUEL PUMP (GM 322D/325D)	1
43-1820	FILTER - FUEL (GM 322D)	1
63-8300	FILTER - WATER/FUEL (GM 322D/325D)	1
98-9764	ELEMENT - FUEL SEPARATOR (GM 328D 2001-2007)	1
110-9049	ELEMENT - FUEL SEPARATOR (GM 328D 2008 & UP)	1
112-9140	BIO-DIESEL FUEL FILTER KIT (GM 328D)	1
112-8400	BIO-DIESEL FUEL PUMP KIT (GM 328D)	1
112-7836	IN-LINE FUEL FILTER (BIO-DIESEL KIT GM 328D)	1
110-9015	ELEMENT - SEPARATOR (BIO-DIESEL KIT GM 328D)	1
23-2300	FILTER - HYDRO TRANSMISSION (GM 322D 1981-88/327)	1
67-8110	FILTER - HYDRO TRANSMISSION (GM 322D/325D/345 1989-93)	1
23-9740	FILTER - HYDRO TRANSMISSION (GM 325D/328D/345 1994 & UP)	1
98-9493	ELEMENT - BREATHER (GM 328D)	1
BELTS		
98-9676	V-BELT - ALTERNATOR DRIVE (GM 328D)	1
42-9100	V-BELT - ALTERNATOR DRIVE (GM 322D/325D)	1
43-5910	BELT - FAN (GM 322D/325D)	1
105-3693	BELT - FAN (GM 328D)	1
67-8510	V-BELT - FAN (GM 345)	1
92-9785	V-BELT - ALTERNATOR DRIVE (GM345 1994-2004)	1
53-9660	ORDER 106-4383	1
106-4383	MULTI-ROW V-BELT - PTO DRIVE	1

Traction Unit Parts - continued

	Part No.	Description	Qty.
TIRES			
	231-41	ORDER 231-101 (322D/325D/327/345)	2
	231-101	TIRE - FRONT (23 X 8.5 - 12) 4-PLY (322D/325D/327/345)	2
	231-138	TIRE - FRONT (23 X 8.5 - 12) 6-PLY (322D/325D)	2
	231-95	TIRE - FRONT (23 X 10.5 - 12) 4-PLY WIDE (ALL)	2
	69-9880	TIRE - FRONT (23 X 10.5 - 12) 6-PLY WIDE (ALL)	2
	95-3348	TIRE - FRONT (23 X 8.5 -12) 4-PLY (345)	2
	231-43	ORDER 231-105 (ALL)	2
	231-83	ORDER 231-105 (ALL)	2
	231-105	TIRE - REAR (16 X 6.5 - 8) 4-PLY RIBBED (ALL)	2
	231-114	ORDER 231-122 (322D/325D/327/345)	2
	231-122	TIRE - REAR (18 X 6.5 - 8) 4-PLY 4WD (322D/325D/328D)	2
BEARINGS	See Quick Reference Guide for detailed information on bearing replacements for this model. Page 34-43.		
	254-94	BEARING CONE - 2WD REAR WHEEL	2
	254-72	BEARING CUP - 2WD REAR WHEEL	2
	251-8	BEARING - HYDROSTAT	1
	21-8180	BEARING	2
	251-259	BEARING - BALL (NEUTRAL ARM)	1
	251-252	BEARING - BALL (PTO SHAFT)	2
STARTER & ALTERNATORS			
	112-1351	STARTER (GM 322D/325D)	1
	98-9705	STARTER (GM 328D)	1
	112-1359	ALTERNATOR (GM 322D/325D)	1
	131-6557	ALTERNATOR (GM328D)	1
SEAT			
	104-4620	SEAT-STD	1
	131-6691	SEAT COVER, LARGE	1
	137-1312	MESH SEAT COVER, LARGE	1

GROUNDMASTER

GROUNDMASTER® 300 SERIES

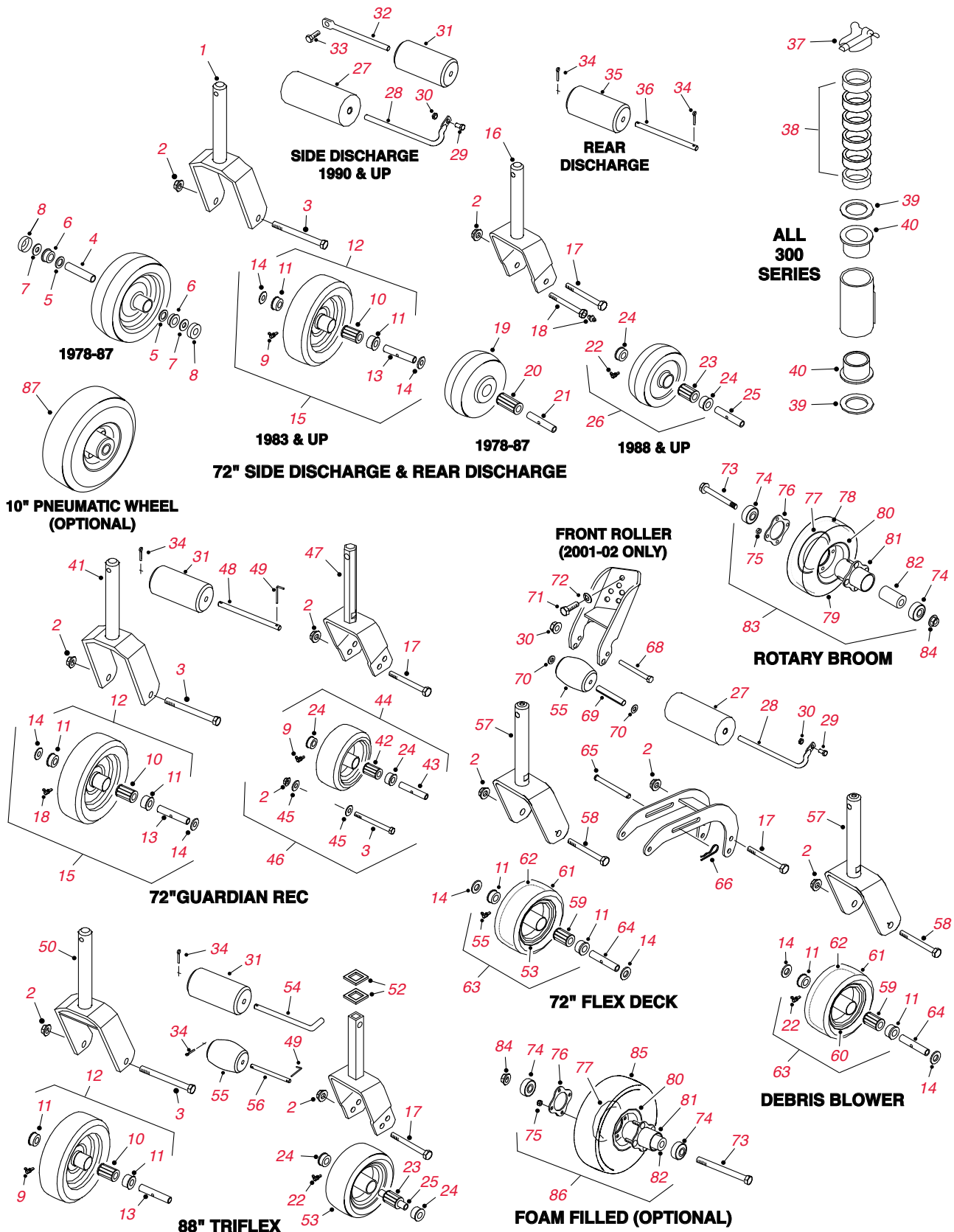

Cutting Unit Caster & Roller Parts

Ref. No.	Part No.	Description	Qty.
1	26-1530-01	FRONT CASTER FORK	2
2	32128-23	NUT - HEX FLANGE	1
3	325-22	CAP SCREW	1
4	3-6776	SPANNER	2
5	3-6775	WASHER	8
6	251-181	BEARING	4
7	3-6777	WASHER	8
8	3-6778	SLINGER	8
9	302-40	FITTING - GREASE	1
10	83-4740	BEARING - ROLLER	1
11	62-5580	BUSHING - FLANGE	2
12	62-4330	ORDER 92-1655	2
12	85-6310	ORDER 92-1655	2
12	92-1655**	Front Caster Wheel MVP Kit (72" Guardian Recycler)	2
*	95-3085**	Caster Wheel MVP Kit (2 Caster 92-1655 & 2 Caster 85-5760)	A/R
13	62-4340	SPANNER	1
14	3256-6	WASHER - FLAT	2
15	11-2929	ORDER 95-3082	2
15	95-3082**	10" Front Caster Wheel MVP Kit (72" SD/RD - 1983 & Up)	2
*	95-3086**	Caster Wheel MVP Kit (2 Caster 92-1655 & 2 Caster 63-8400)	A/R
16	75-9680-01	REAR CASTER FORK (1990 & UP)	2
17	325-18	CAP SCREW	1
18	21-3870	AXLE - REAR CASTER WHEEL (1987 & OLDER)	2
19	21-3860	REAR CASTER WHEEL	2
20	21-3850	BEARING - ROLLER	1
21	21-1030	SPANNER	1
22	302-11	FITTING - GREASE	1
23	63-8580	BEARING - ROLLER	1
24	62-5580	BEARING - OUTSIDE	2
25	63-1770	SPANNER	1
26	63-8400	REAR CASTER WHEEL (INCL #22-24)	2
*	95-3084**	Rear Caster Wheel MVP Kit (72" SD/RD - 1988 & Up)	2
27	68-6710	ROLLER	1
28	68-6840	SHAFT	1
29	3234-1	CAP SCREW	1
30	3296-39	NUT - LOCK	1
31	36-1740	ROLLER	2
32	62-4480	SHAFT	2
33	322-4	CAP SCREW	2
34	3272-11	PIN - COTTER	A/R
35	31-0750	ROLLER	1
36	32-9610	SHAFT - ROLLER	1
37	3290-384	LYNCH PIN (1993 & OLDER)	2
37	283-71	LYNCH PIN (1994 & UP)	2
38	63-0070	SPACER - 1/2" (1988 & UP)	6
38	26-1580	SPACER - 1/2" (1978-87)	6
38	27-1040	SPACER - 1/4"	A/R
39	3-6781	THRUST WASHER	8
40	256-150	BUSHING FLANGE - (1977 & OLDER)	4
40	28-9290	ORDER 94-1291	2
40	94-1291	BUSHING FLANGE	2
41	26-1530-01	FRONT CASTER FORK (1992-96)	2
41	94-5381-01	FRONT CASTER FORK (1997 & UP)	2
42	83-4740	BEARING - ROLLER	1
43	62-4340	SPANNER	1

GROUNDMASTER

GROUNDMASTER® 300 SERIES

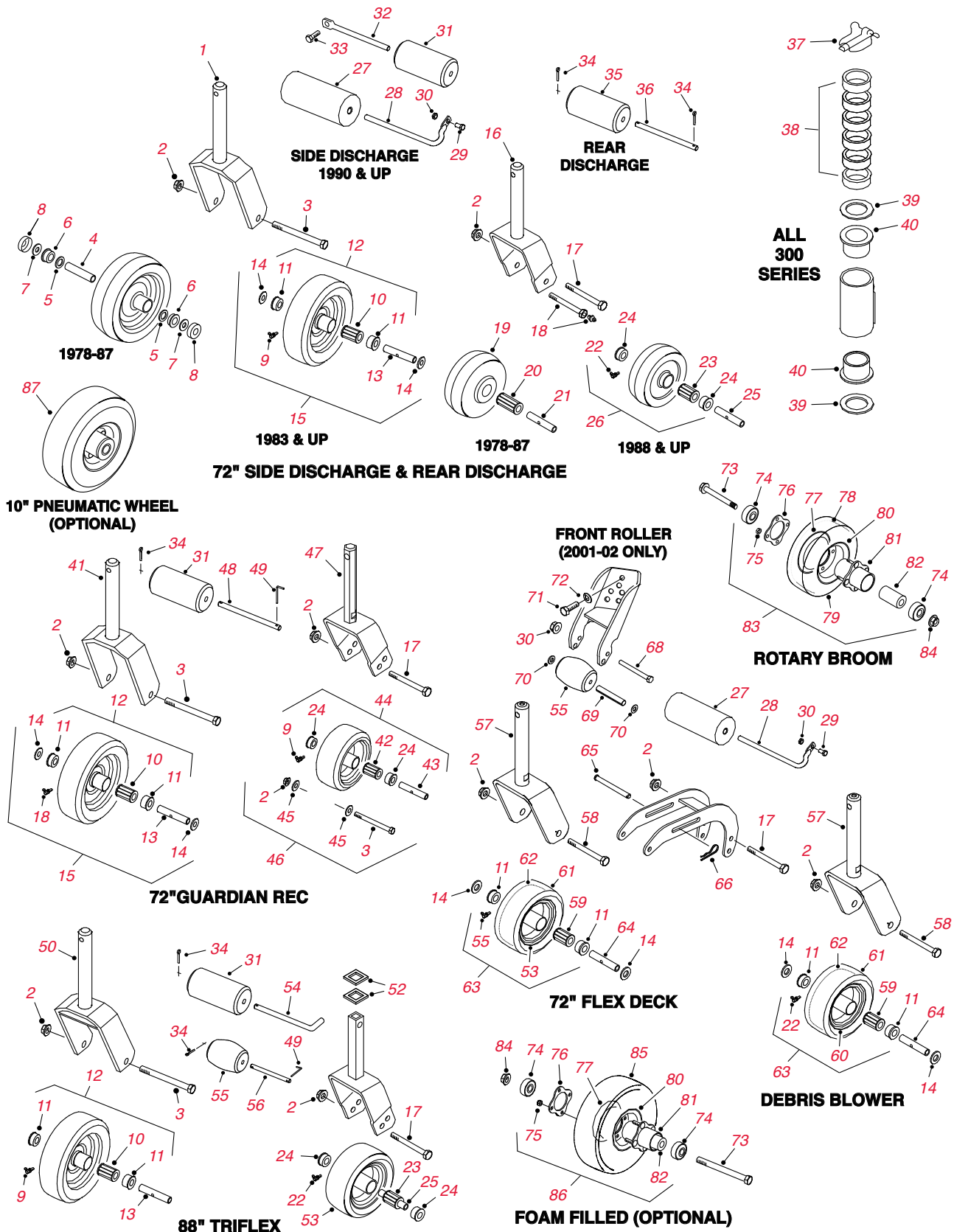

Cutting Unit Caster & Roller Parts - continued

Ref. No.	Part No.	Description	Qty.
44	85-5760**	8" Rear Caster Wheel MVP Kit (72" Guardian Recycler)	2
45	3256-6	WASHER - FLAT	2
46	95-3083	REAR CASTER WHEEL ASSEMBLY - 8" (INCL #2, 3, 9, 24 & 42-45)	2
47	94-5383-01	REAR CASTER FORK	2
48	40-6400	SHAFT - ROLLER	1
49	57-0690	PIN	1
52	63-0960	SPACER	2
53	70-1820	REAR CASTER WHEEL	2
55	29-4820	ROLLER	1
56	57-0680	SHAFT - ROLLER	1
57	98-7921-01	CASTER FORK	1
58	325-19	CAP SCREW	2
59	62-5570	BEARING - ROLLER	1
60	100-2348	8" RIM ASSEMBLY	1
61	93-9939	TIRE - 8"	1
62	100-5832	INNER TUBE	1
63	99-1268	8" PNEUMATIC WHEEL ASSEMBLY (INCL #11, 22 & 59-62)	1
64	68-8980	SPANNER	1
65	100-5024	PIN - CLEVIS	1
66	3290-343	PIN - HAIR	1
68	323-23	CAP SCREW	1
69	94-2500	TUBE - WHEEL SPACER	1
70	3256-38	WASHER - FLAT	1
71	323-6	SCREW - HEX HD	2
72	3253-21	WASHER - LOCK	2
73	327-24	CAP SCREW	2
73	93-4237	ORDER 120-5378	2
74	120-5378	BEARING	2
75	32128-16	NUT - LOCK	4
76	93-4242	PLATE	1
77	95-2741	RIM HALF	1
78	68-8950	INNER TUBE	2
79	93-9939	TIRE	2
80	93-4239	RIM HALF	1
81	93-5980	HUB	1
82	93-4241	BEARING SPACER - INNER	1
83	93-9938	CASTER WHEEL ASSEMBLY - 8" (INCL #74-82)	2
84	3296-53	NUT - LOCK	2
85	93-4243	TIRE	1
86	93-5973	FOAM FILLED WHEEL ASSEMBLY - 10" (INCL #74-77, 80-82 & 85)	2
87	12-1509	ORDER 54-8810	2
87	54-8810	PNEUMATIC WHEEL ASSEMBLY - 10"	2

GROUNDMASTER

GROUNDMASTER® 300 SERIES

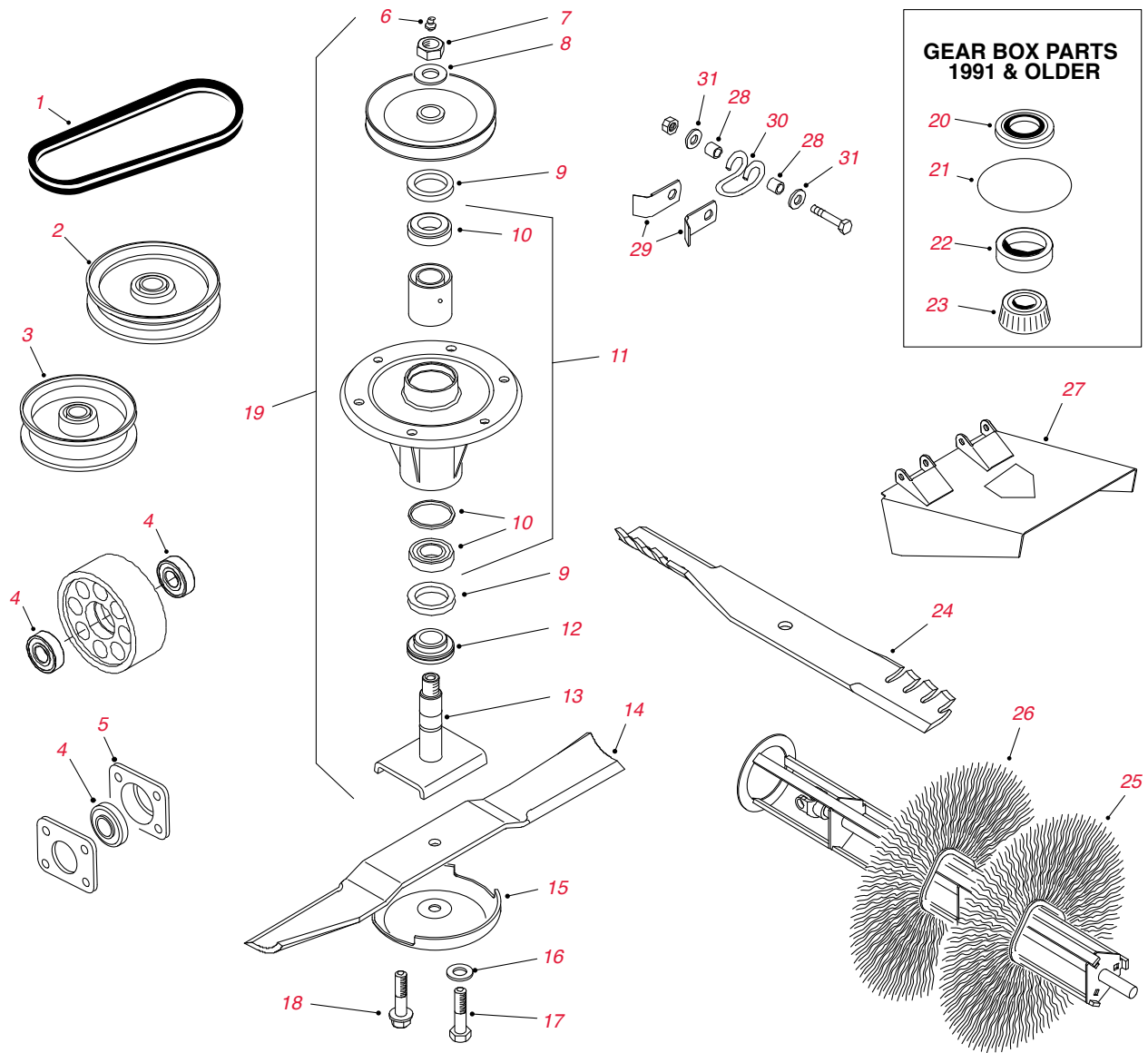

Cutting Unit Spindle & Spindle Drive Parts

Ref. No.	Part No.	Description	Qty.
1	21-0890	V-BELT - SPINDLE DRIVE (72" SD & RD)	3
1	93-8457	HEX-BELT - SPINDLE DRIVE (72" GUARDIAN REC)	1
1	63-1440	ORDER 72-3760	2
1	72-3760	V-BELT - SPINDLE DRIVE (88" TRIFLEX - WING)	2
1	63-1510	V-BELT - SPINDLE DRIVE (88" TRIFLEX - CENTER)	1
1	99-9770	V-BELT - SPINDLE DRIVE (72" FLEX DECK - CENTER)	1
1	99-9771	V-BELT - SPINDLE DRIVE (72" FLEX DECK - WING)	1
2	26-1840	IDLER PULLEY (72" SD & RD)	2
2	63-1540-03	IDLER PULLEY (72" GUARDIAN REC/72" FLEX DECK/88" TRIFLEX)	2
3	69-5430-03	IDLER PULLEY - FLAT (72" FLEX DECK)	1
4	38-7820	BEARING - BALL (BAGGER FAN & DEBRIS BLOWER IDLER)	2
5	37-6730	CASE - BEARING (BAGGER FAN)	2

Cutting Unit Spindle & Spindle Drive Parts - continued

Ref. No.	Part No.	Description	Qty.
6	302-5	FITTING - GREASE (72" SD & RD)	3
6	302-2	FITTING - GREASE (72" GUARDIAN/72" FLEX DECK/88" TRIFLEX)	3
7	3296-49	NUT - HEX (72" SD & RD/72" GUARDIAN REC/72" FLEX DECK)	3
8	7-4150	WASHER (88" TRIFLEX)	3
8	3-8514	WASHER (72" SD & RD/72" FLEX DECK)	3
9	253-138	SPINDLE SEAL (72" SD 1978-89)	6
9	253-139	SPINDLE SEAL (88" TRIFLEX)	6
9	253-154	SPINDLE SEAL (72" GUARDIAN REC/72" FLEX DECK)	6
9	253-154	SPINDLE SEAL - UPPER (72" RD/72" SD 1990 & UP)	3
9	253-138	SPINDLE SEAL - LOWER (72" RD/72" SD 1990 & UP)	3
10	26-1830	ORDER 110-8297	1
10	110-8297	SPINDLE BEARING (72" SD & RD/72" FLEX DECK)	1
11	49-8320	SPINDLE BEARING & SPACER SET (72" SD & RD/72" FLEX DECK)	3
11	71-2530	SPINDLE BEARINGS & SPACER SET (72" GUARDIAN REC)	3
12	27-0950	SPACER - SPINDLE (88" TRIFLEX)	1
12	92-9800	ORDER 69-6950	1
12	69-6950	SPACER - SPINDLE (72" GUARDIAN REC/72" FLEX DECK)	1
13	26-1680	ORDER 84-5370	1
13	84-5370	SPINDLE SHAFT - CENTER (72" SD & RD)	1
13	84-2070	ORDER 110-8537	2
13	110-8537	SPINDLE SHAFT - OUTER (72" SD & RD)	2
13	85-6010	SPINDLE SHAFT (72" GUARDIAN REC)	3
14	63-0080-03	STANDARD BLADE - 19" (88" TRIFLEX)	5
14	85-6040-03	STANDARD BLADE - 25" (72" GUARDIAN REC)	3
*	95-3088**	Standard Blade & Belt MVP Kit (72" Guardian Recycler)	A/R
14	29-5530-03	STANDARD BLADE - 25" (72" SD & RD)	3
*	95-3087**	Standard Blade & Belt MVP Kit (72" Rear & Side Discharge)	A/R
14	23-2410-03	HIGH SAIL BLADE - 25" (72" SD & RD)	3
*	95-3094**	High Sail Blade & Belt MVP Kit (72" Rear & Side Discharge)	A/R
15	72-9361	CUP - ANTI-SCALP (72" GUARDIAN REC/88" TRIFLEX)	1
15	99-9827	CUP - ANTI-SCALP (72" FLEX DECK)	1
16	26-1990	WASHER - BLADE BOLT (72" SD & RD)	3
16	67-5770	WASHER - BLADE BOLT (88" TRIFLEX)	3
17	44-2200	BLADE BOLT - HEX HD (88" TRIFLEX)	3
17	26-1820	BLADE BOLT (72" SD & RD/ 72" FLEX DECK)	3
18	92-5816	BLADE BOLT - HEX FLANGE HD (72" GUARDIAN REC)	3
19	95-3089**	Deck Spindle MVP Kit (72" Rear & Side Discharge - Left)	A/R
19	95-3090**	Deck Spindle MVP Kit (72" Rear & Side Discharge - Center)	A/R
19	95-3095**	Deck Spindle MVP Kit (72" Rear & Side Discharge - Right)	A/R
19	95-3091**	Deck Spindle MVP Kit (72" Guardian Recycler)	A/R
20	253-137	OIL SEAL	2
21	237-97	O-RING	2
22	254-90	BEARING CUP	4
23	254-91	BEARING CONE	4
24	106-4354	ORDER 106-4353-03	3
24	106-4353-03	ATOMIC BLADE - 25" (72" SD & RD)	3
*	108-1454	Blade Service Pack (6 Blades 106-4353-03)	1
25	94-7372	BRUSH ELEMENT - POLY	34
26	95-5942	BRUSH ELEMENT - WIRE	34
27	104-9483	DEFLECTOR ASSEMBLY (72" FLEX DECK)	1
28	92-4284	SPACER (FLAIL 2760)	A/R
29	92-4285	BLADE (FLAIL 2760)	A/R
30	92-4286	ORDER 110-7500	A/R
30	110-7500	HANGER - FLAIL PIVOT (FLAIL 2760)	A/R
31	3256-3	WASHER - FLAT	A/R
*	108-1370	GEARBOX REPLACEMENT KIT	1

GROUNDMASTER

GROUNDMASTER® 455D

Traction Unit Parts

	Part No.	Description	Qty.
FILTERS			
	30028**	400 Hour Filter MVP Kit (GM 455D)	A/R
	74-7970	ORDER 108-3837	1
	108-3837	FILTER - ENGINE OIL	1
	27-7110	ORDER 108-3833	1
	108-3833	AIR FILTER ELEMENT (1992-95)	1
	94-1412	ORDER 108-3812	1
	93-9162	ORDER 108-3812	1
	108-3812	PRIMARY FILTER - AIR (1995 & UP)	1
	94-1413	ORDER 108-3813	1
	93-9163	ORDER 108-3813	1
	108-3813	SAFETY FILTER - AIR (1995 & UP)	1
	76-5220	ELEMENT - FUEL FILTER	1
	86-3010	FILTER - HYDROSTATIC TRANSMISSION	1
BELTS			
	94-3256	V-BELT - ALTERNATOR DRIVE	1
	74-8830	BELT - TIMING	1
TIRES			
	86-5900	TIRE - FRONT (26 X 12 - 12) 8-PLY	2
	99-5434	TIRE - FRONT (26 X 12 - 12) 6-PLY MULTI-TRAC	2
	86-5910	TIRE - REAR (20 X 10 - 10) 6-PLY	2
	94-5236	TIRE - REAR (20 X 10 - 10) 6-PLY MULTI-TRAC	2
BEARINGS			
	See Quick Reference Guide for detailed information on bearing replacements for this model. Page 34-43.		
	254-106	CONE - BEARING (2WD REAR WHEEL - INNER)	2
	254-92	CONE - BEARING (2WD REAR WHEEL - OUTER)	2
	254-107	CUP - BEARING (2WD REAR WHEEL - INNER)	2
	254-72	CUP - BEARING (2WD REAR WHEEL - OUTER)	2
	251-307	ORDER 251-259	2
	251-259	BEARING - BALL (NEUTRAL ARM)	2
STARTER & ALTERNATORS			
	112-1352	STARTER	1
	76-5050	ALTERNATOR (1992-1995)	1
	112-1364	ALTERNATOR (1996 & UP)	1
SEAT			
	104-4620	SEAT-STD	1
	131-6691	SEAT COVER, LARGE	1
	137-1312	MESH SEAT COVER, LARGE	1

GROUNDMASTER
GROUNDMASTER® 455D

126" QUADFLOAT CUTTING UNIT PARTS

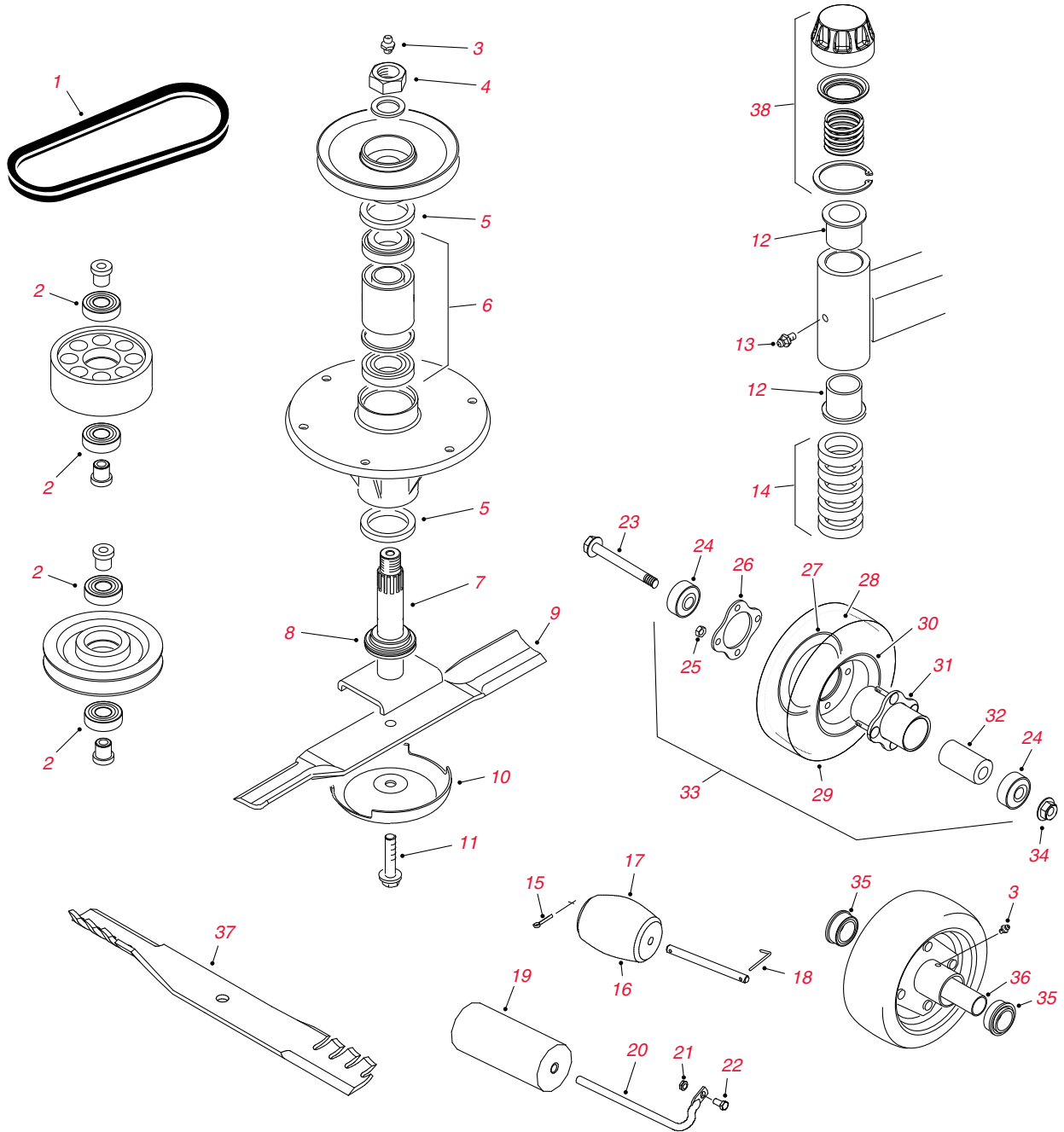

126" Quadfloat Cutting Unit Parts

Ref. No.	Part No.	Description	Qty.
1	86-1970	V-BELT - SPINDLE (CENTER DECK)	1
1	86-1960	V-BELT - SPINDLE (WING DECKS 1992-2000 SERIAL 20000200)	2
1	100-2588	V-BELT - SPINDLE (WING DECKS 2000 SERIAL 20000201-2003)	2
2	38-7820	BEARING - BALL	2
3	302-2	FITTING - GREASE	4
4	3296-49	NUT - HEX	1
5	253-154	SEAL - SPINDLE	2
6	71-2530	SPINDLE BEARINGS & SPACER SET	1
7	86-2340	ORDER 95-4387	1
7	95-4387	SHAFT - SPINDLE (CENTER DECK)	1
7	95-4387	SHAFT - SPINDLE (WING DECK)	1
8	92-9800	ORDER 69-6950	1
8	69-6950	SPACER - SPINDLE	1
9	86-0010-03	STANDARD BLADE - 19"	5
10	72-9361	CUP - ANTI-SCALP	1
11	92-5816	BOLT - BLADE	7
12	69-6470	BUSHING	4
13	302-5	FITTING - GREASE	4
14	69-1510	SPACER - CASTER	6
15	3272-11	PIN - COTTER	2
16	29-4820	ROLLER - REAR	2
17	57-0680	SHAFT - ROLLER	2
18	57-0690	PIN	2
19	68-6710	ROLLER - FRONT	1
20	68-6840	SHAFT - ROLLER	1
21	32128-21	NUT - HEX	1
22	3234-1	SCREW - HEX FLANGE HD	1
23	327-24	CAP SCREW	2
23	93-4237	ORDER 120-5378	2
24	120-5378	BEARING	2
25	32128-16	NUT - LOCK	4
26	93-4242	PLATE	1
27	95-2741	RIM HALF	1
28	68-8950	INNER TUBE - 8" TIRE	2
28	93-4244	INNER TUBE - 10" TIRE	2
29	93-9939	TIRE - 8"	2
29	93-4243	TIRE - 10"	2
30	93-4239	RIM HALF	1
31	93-5980	HUB	1
32	93-4241	BEARING SPACER - INNER	1
33	86-0020	ORDER 93-9938	1
33	93-9938	8" WHEEL ASSEMBLY (WING DECK)	1
33	93-5974	8" FOAM FILLED WHEEL ASSEMBLY (WING DECK - OPTIONAL)	1
33	85-6420	ORDER 93-4240	1
33	93-4240	10" WHEEL ASSEMBLY (CENTER DECK)	1
33	93-5973	10" FOAM FILLED WHEEL ASSEMBLY (CENTER DECK - OPTIONAL)	1
34	3296-53	NUT - LOCK	2
35	251-321	BEARING (10" SEGMENTED WHEEL)	2
36	251-332	ORDER 104-2547	1
36	104-2547	SPANNER (10" SEGMENTED WHEEL)	1
37	107-0216-03	ATOMIC BLADE 19"	5
*	108-1452	Blade Service Pack (7 Blades 107-0216-03)	1
38	92-9727	CAP ASSEMBLY - HEIGHT OF CUT	2

GROUNDMASTER
GROUNDMASTER® 580D

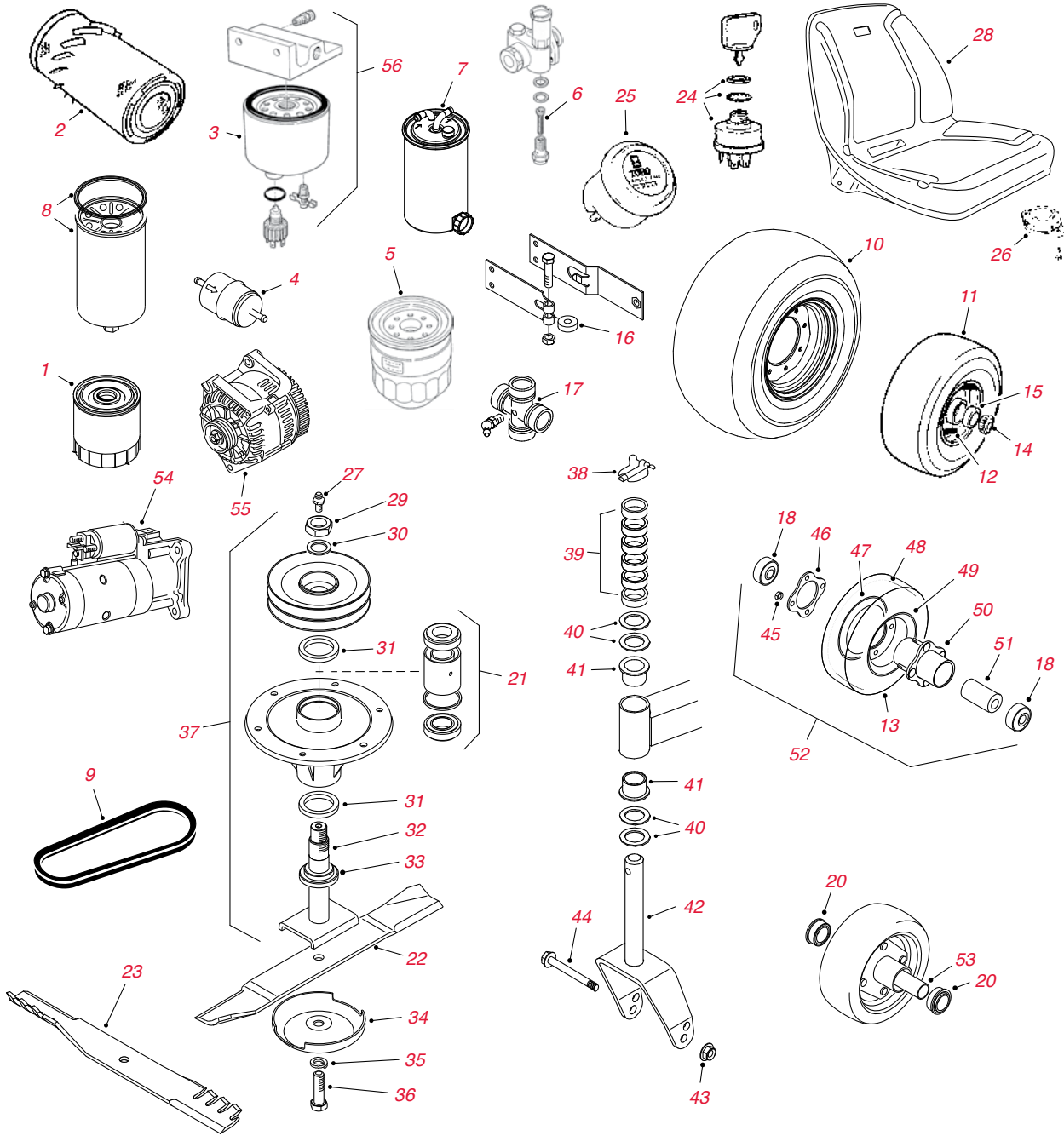

Traction Unit & Cutting Unit Parts

Ref. No.	Part No.	Description	Qty.
1	49-2500	ORDER 108-3835	1
1	108-3835	FILTER - ENGINE OIL (1989-97)	1
1	99-2143	ORDER 110-6166	1
1	110-6166	FILTER - ENGINE OIL (1998 & UP)	1
2	69-1900	ORDER 108-3809	1
2	108-3809	ELEMENT - AIR FILTER (1989-1997)	1
2	108-3815	ELEMENT - AIR FILTER (2005 & UP)	1
3	69-1770	ORDER 117-9432	1
3	117-9432	ELEMENT - FUEL FILTER (1989-03)	
3	107-4395	ORDER 60-5470	1
3	60-5470	ELEMENT - FUEL FILTER (2004-05)	1
4	108-3831	IN-LINE FUEL FILTER (2006 & UP)	1
5	70-5730	ORDER 108-3818	1
5	108-3818	ELEMENT (INJECTION PUMP FUEL FILTER)	1
6	70-4790	FILTER - FUEL FEED PUMP	1
7	112-9188	ELEMENT - FUEL FILTER (2008 & UP)	1
*	112-9130	BIO-DIESEL FUEL FILTER KIT (INCL #7)	1
8	69-1720	HYDRAULIC FILTER	1
*	30024**	400 Hour Filter MVP Kit (GM 580D - 1989-03)	A/R
*	30063**	400 Hour Filter MVP Kit (GM 580D - 2004 & Up)	A/R
9	69-6220	ORDER 93-8457	1
9	93-8457	HEX-BELT - SPINDLE DRIVE (CENTER DECK)	1
9	69-6210	ORDER 99-2318	1
9	76-2060	ORDER 99-2318	1
9	99-2318	V-BELT - SPINDLE DRIVE (WING DECK)	1
10	69-9800	TIRE - FRONT (31 X 13.5 - 15) 8-PLY (STANDARD)	2
11	69-9880	TIRE - REAR (23 X 10.5 - 12) 6-PLY	2
12	232-27	ORDER 5108	2
12	5108	VALVE STEM	2
13	93-4243	10" TIRE	1
14	254-106	CONE - BEARING (REAR WHEEL - INNER)	2
14	254-92	CONE - BEARING (REAR WHEEL - OUTER)	2
15	254-107	CUP - BEARING (REAR WHEEL - INNER)	2
15	254-72	CUP - BEARING (REAR WHEEL - OUTER)	2
16	251-307	ORDER 251-259	1
16	251-259	BEARING - BALL (NEUTRAL ARM)	1
17	92-4187	U-JOINT KIT (PUMP DRIVE)	2
18	93-4237	ORDER 120-5378	2
18	120-5378	BEARING (13" WHEEL - 1997 & UP)	2
20	251-321	BEARING (10" & 13" WHEEL - 1989-96)	2
21	71-2530	BEARING & SPACER KIT	1
22	69-6920-03	STANDARD BLADE - 20"	11
23	107-0217-03	ATOMIC BLADE - 20"	11
*	108-1453	Blade Service Pack (11 Blades 107-0217-03)	1
24	27-2360	KEY SWITCH (6 LEAD)	1
25	66-2950	HOUR METER	1
26	92-6282	SWITCH - SEAT	1
27	302-2	FITTING - GREASE	1
28	49-8130	ORDER 104-4620	1
28	92-1180	ORDER 104-4620	1
28	104-4620	SEAT ASSEMBLY	1
29	3296-49	NUT - LOCK	1
30	3-8514	WASHER - THRUST	1
31	253-154	SPINDLE SEAL	2
32	69-6760	ORDER 110-3285	11

GROUNDMASTER
GROUNDMASTER® 580D

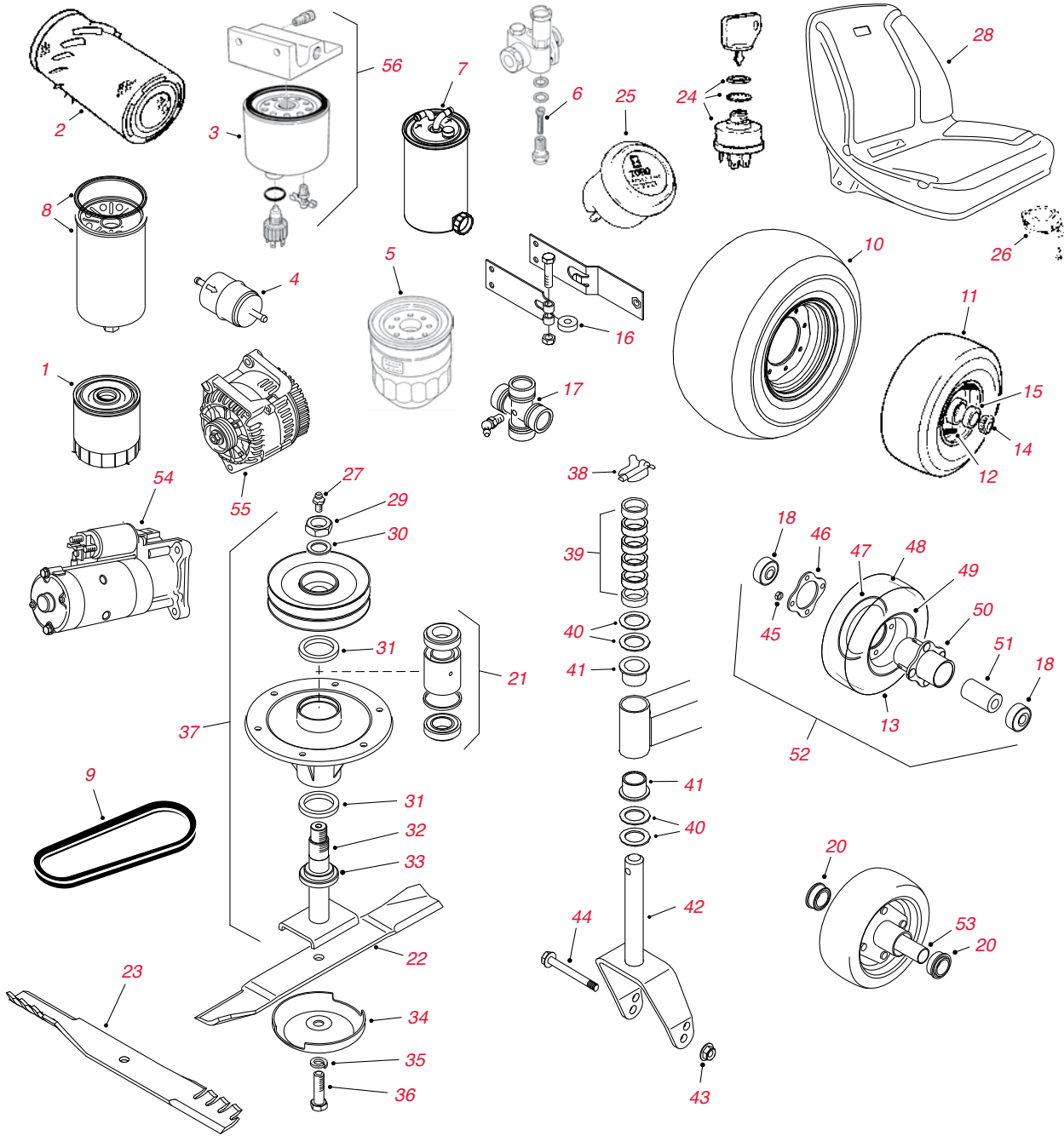

Traction Unit & Cutting Unit Parts - continued

Ref. No.	Part No.	Description	Qty.
32	110-3285	SPINDLE	11
33	92-9800	ORDER 69-6950	1
33	69-6950	SPACER - SPINDLE	1
34	67-7561	CUP - ANTI-SCALP	1
35	3253-8	WASHER - LOCK	11
36	51-4060	BOLT - BLADE	11
37	69-8400**	Deck Spindle MVP Kit (1989-01)	A/R
37	106-0005**	Deck Spindle MVP Kit (2002 & Up - Center)	A/R
37	106-0006**	Deck Spindle MVP Kit (2002 & Up - Outer)	A/R
38	3290-384	LYNCH PIN (1993 & OLDER)	2
38	283-71	LYNCH PIN (1994 & UP)	2
39	69-1510	SPACER - CASTER	6
40	69-6860	THRUST WASHER	8
41	69-6470	BUSHING	4
42	75-9650	ORDER 69-6270-01	2
42	69-6270-01	CASTER FORK - WING DECK	2
42	69-6310	ORDER 75-9670-01	2
42	75-9670-01	CASTER FORK - CENTER DECK	2
43	3296-53	NUT - LOCK	1
44	327-24	CAP SCREW (FRONT DECK REAR CASTER)	1
44	327-25	CAP SCREW (FRONT DECK FRONT CASTER)	1
44	327-17	CAP SCREW (WING DECK CASTER)	1
45	32128-16	NUT - LOCK	4
46	93-4242	PLATE	1
47	95-2741	RIM HALF	1
48	93-4244	10" INNER TUBE	1
49	93-4239	RIM HALF	1
50	93-5980	HUB	1
51	93-4241	SPANNER	1
52	93-4240	10" PNEUMATIC WHEEL ASSEMBLY	1
52	93-5973	10" FOAM FILLED WHEEL ASSEMBLY (OPTIONAL)	1
53	251-332	ORDER 104-2547	1
53	104-2547	SPANNER (10" WHEEL - 1989-96)	1
53	251-333	SPANNER (13" WHEEL - 1989-96)	1
54	70-5860	ORDER 112-1353	1
54	112-1353	STARTER (1989-1997)	1
54	104-8609	ORDER 112-7022	1
54	112-7022	STARTER (2006 SERIAL 301 UP)	1
55	70-5760	ORDER 112-1357	1
55	112-1357	ALTERNATOR (1989-1997)	1
55	112-1360	ALTERNATOR (1998-2004)	1
55	107-1169	ORDER 112-7024	1
55	112-7024	ALTERNATOR (2006 SERIAL 301 UP)	1
*	69-4320	FITTING-HYD, 90 DEG	1
*	256-76	BUSHING	4
*	256-172	BUSHING	8
*	32121-110	PIN- ROLL, SLOTTED	4
*	69-6920-03	BLADE - 20 INCH	5

GROUNDMASTER

GROUNDMASTER® 3000 / 3000D

Traction Unit Parts

	Part No.	Description	Qty.
FILTERS			
	30010**	400 Hour Filter MVP Kit (GM 3000D)	A/R
	74-7970	ORDER 108-3837	1
	108-3837	FILTER - ENGINE OIL (GM 3000D)	1
	94-1412	ORDER 108-3812	1
	93-9162	ORDER 108-3812	1
	108-3812	PRIMARY FILTER-AIR	1
	94-1413	ORDER 108-3813	1
	108-3813	SAFETY FILTER-AIR	1
	76-5220	ELEMENT - FUEL FILTER (GM 3000D)	1
	94-3951	FILTER - HYDRAULIC OIL	1
	93-5670	ELEMENT - BREATHER	1
TIRES			
	93-5431	TIRE - FRONT (25 X 10.5 - 15) 6-PLY	2
	98-2373	ORDER 117-5196	2
	117-5196	TIRE - FRONT (26.5 X 14 - 12) 2-PLY WIDE ULTRA-TRAC	2
	95-2638	TIRE - FRONT (24 X 13 - 12) 4-PLY	2
	74-5560	TIRE - REAR (20 X 8 - 10) 6-PLY	2
	95-2625	TIRE - REAR (18 X 8.5 - 10) 4-PLY	2
BEARINGS			
	See Quick Reference Guide for detailed information on bearing replacements for this model. Page 34-43		
	254-92	BEARING CONE - 2WD REAR WHEEL	2
	254-72	BEARING CUP - 2WD REAR WHEEL	2
	28-3650	ORDER 251-8	1
	251-8	BEARING - HYDROSTAT	1
	251-259	BEARING - BALL (NEUTRAL ARM)	1
STARTER & ALTERNATORS			
	104-0142	ORDER 112-1366	1
	112-1366	STARTER (3000D)	1
SEAT			
	131-6691	SEAT COVER, LARGE	1
	137-1312	MESH SEAT COVER, LARGE	1

Traction Unit Parts - continued

Part No.	Description	Qty.
FILTERS		
30034**	400 Hour Filter MVP Kit (GM 3280D - 2005-07)	A/R
30051**	400 Hour Filter MVP Kit (GM 3280D - 2008-2015)	A/R
30262**	400 Hour Filter MVP Kit (GM 3280D - 2016 & Up)	A/R
104-5167	ORDER 108-3841	1
108-3841	FILTER - ENGINE OIL (GM 3280D)	1
108-3842	FILTER - ENGINE OIL (GM 3320)	1
108-3810	AIR FILTER ELEMENT	1
98-7612	FILTER - FUEL, PLASTIC (GM 3280D)	1
108-3828	FILTER - FUEL, METAL (GM 3280D)	1
99-9193	ORDER 108-3854	1
95-2926	ORDER 108-3854	1
108-3854	FILTER - FUEL (GM 3320)	1
98-9764	ELEMENT - SEPARATOR (GM 3280D 2005-2007)	1
110-9049	ELEMENT - SEPARATOR (GM 3280D 2008 & UP)	1
112-9140	BIO-DIESEL FUEL FILTER KIT (GM 3280D)	1
112-7836	IN-LINE FUEL FILTER (BIO-DIESEL KIT GM 3280D)	1
110-9015	ELEMENT - SEPARATOR (BIO-DIESEL KIT GM 3280D)	1
23-2300	FILTER - HYDROSTATIC TRANSMISSION	1
BELTS		
104-3494	V-BELT - ALTERNATOR/WATER PUMP DRIVE (GM 3280D)	1
TIRES		
108-6594	ORDER 117-0823	2
117-0823	TIRE - FRONT (23 X 9.5 - 12) 4-PLY (GM 3280D/3320)	2
231-95	TIRE - FRONT (23 X 10.5 - 12) 4-PLY WIDE (GM 3280D/3320)	2
69-9880	TIRE - FRONT (23 X 10.5 - 12) 6-PLY WIDE (GM 3280D/3320)	2
231-43	ORDER 231-105	2
231-83	ORDER 231-105	2
231-105	TIRE - REAR 2WD (16 X 6.5 - 8) 4-PLY RIBBED (3280D/3320)	2
231-114	ORDER 231-122	2
231-122	TIRE - REAR 4WD (18 X 6.5 - 8) 4-PLY (3280D)	2
BEARINGS		
21-8180	BEARING	2
251-8	BEARING - HYDROSTAT	1
2411-36	BEARING - END, ROD	1
STARTER & ALTERNATORS		
98-9705	STARTER (GM 3280D)	1
99-9207	ORDER 110-2598	1
110-2598	STARTER (GM 3320)	1
131-6557	ALTERNATOR (GM 3280D)	1
99-9209	ALTERNATOR (GM 3320)	1
106-5269	IGNITION SWITCH ASM	1
SEAT		
131-6691	SEAT COVER, LARGE	1
137-1312	MESH SEAT COVER, LARGE	1

GROUNDMASTER

GROUNDMASTER® 3280D TIER 4 MODELS: 30344 / 30345

Traction Unit Parts - continued

Part No.	Description	Qty.
FILTERS		
30051**	400 Hour Filter MVP Kit (GM 3280D - 2008-2015)	A/R
30262**	400 Hour Filter MVP Kit (GM 3280D - 2016 & Up)	A/R
108-3810	AIR FILTER ELEMENT	1
114-4057	ELEMENT-SAFETY, 5 INCH	1
108-3841	FILTER - ENGINE OIL	1
110-9049	ELEMENT - SEPARATOR (GM 3280D 2008 & UP)	1
23-2300	FILTER - HYDROSTATIC TRANSMISSION	1
BELTS		
104-3494	V-BELT - ALTERNATOR/WATER PUMP DRIVE (GM 3280D)	1
63-6240	V-BELT, SHAFT ASM	1
TIRES		
117-0823	FRONT (23 X 9.5 - 12) 4-PLY STANDARD	2
231-105	FRONT (23 X 10.5 - 12) 4-PLY WIDE Ribbed (30344 Model)	2
231-122	REAR 4WD (18 X 6.5 - 8) 4-PLY (30345 Model)	2
231-95	TIRE (23 x 10.5 - 12) 4-Ply - Wide Wheel Opt.	2
69-9880	TIRE (23 x 10.5 - 12) 6-Ply - Wide Wheel Opt.	2
BEARINGS		
21-8180	BEARING ASM	2
251-259	BEARING - BALL	1
251-8	BEARING - BALL	1
254-94	BEARING - CONE, TAPERED	1
254-72	BEARING - CUP, TAPERED	1
24-8840	RING-RETAINING, WHEEL BEARING	1
2411-36	BEARING - END, ROD	1
STARTER & ALTERNATORS		
98-9705	STARTER (GM 3280D)	1
131-6557	ALTERNATOR (GM 3280D)	1
106-5269	IGNITION SWITCH ASM	1
SEAT		
131-6691	SEAT COVER, LARGE	1
137-1312	MESH SEAT COVER, LARGE	1
OTHER		
136-1010**	GM 3280 MVP Seal Overhaul Rebuild Kit	A/R
233-70	KNOB-STAR, FUEL TANK & CONTROL PANEL ASM	
105-4320	SWITCH - FUEL TANK AND CONTROL PANEL ASM (GM 3280D)	
104-4246	FAN - ENGINE	1
340-139	FITTING - ELBOW 90	2
353-781	FITTING - ELBOW	2
2411-36	BEARING - END, ROD	1
32144-4	SCREW - HWH	4
3220-5	NUT - JAM	2
3234-42	SCREW - HHF	2
325-12	SCREW - HH	2
325-13	SCREW - HH	2
3256-28	WASHER - FLAT	1
98-1471	WHEEL - STEERING	1
93-9999	SWITCH - PTO	1

GROUNDMASTER

GROUNDMASTER® 3000 / 3000D / 3280D / 3320

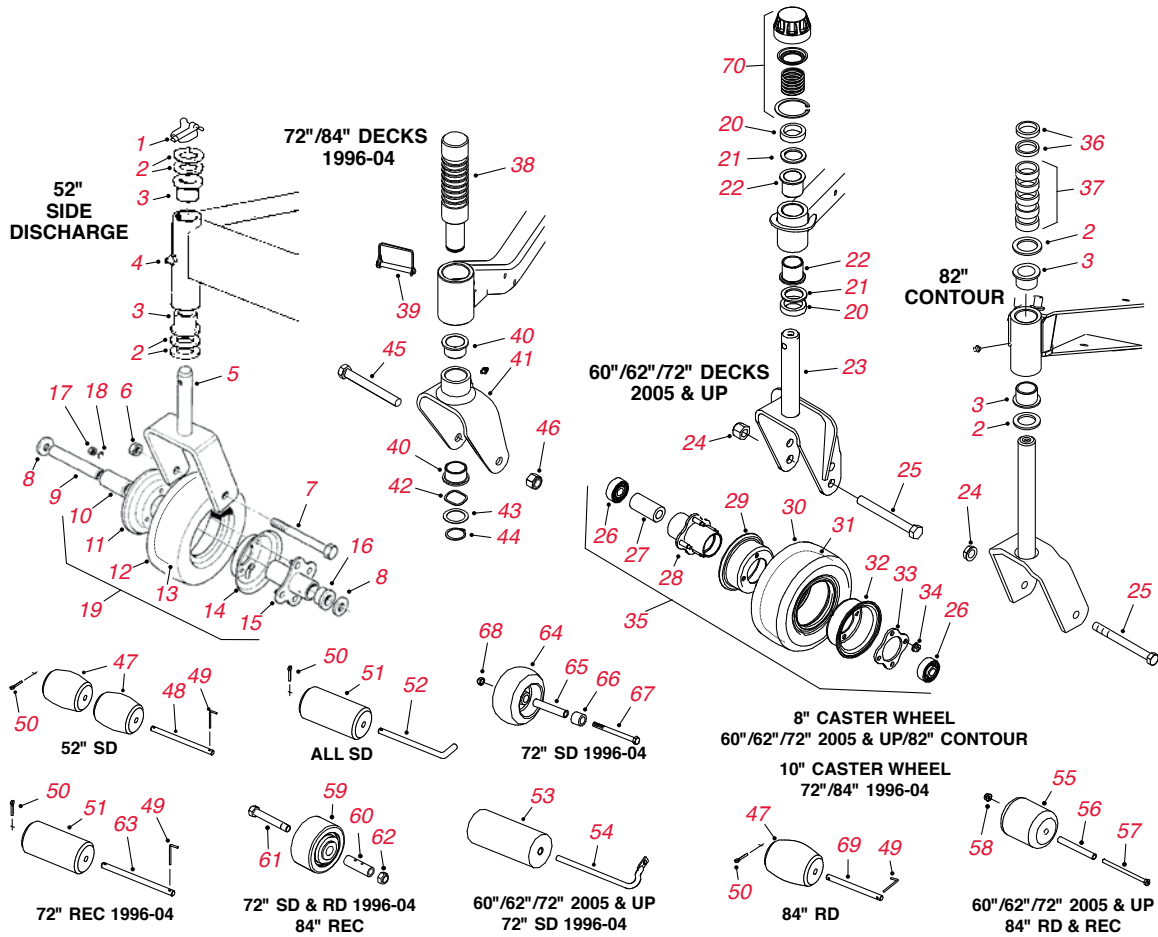

Cutting Unit Caster & Roller Parts

Ref. No.	Part No.	Description	Qty.
1	283-71	LYNCH PIN	2
2	3-6781	THRUST WASHER	8
3	94-1291	BUSHING - FLANGE	4
4	302-5	FITTING - GREASE	2
5	68-8900-01	CASTER FORK	2
6	32153-6	LOCKNUT	2
7	328-9	CAP SCREW	2
8	3256-6	WASHER - FLAT	2
9	68-8980	SPANNER	1
10	62-5570	BEARING - ROLLER	1
11	68-8930	WHEEL HALF - MALE	2
12	68-8960	TIRE	1
13	68-8950	INNER TUBE	2
14	68-8920	WHEEL HALF - FEMALE	2
15	68-8940	HUB - CENTER	2
16	62-5580	BUSHING - FLANGE	2
17	3219-2	NUT - HEX	8
18	3253-4	WASHER - LOCK	8
19	68-8970**	Caster Wheel MVP Kit (52" Side Discharge)	2
*	95-3077**	Caster Wheel MVP Kit (2 Caster Wheels 68-8970)	A/R
20	69-1510	SPACER	24

Cutting Unit Caster & Roller Parts - continued

Ref. No.	Part No.	Description	Qty.
21	69-6860	WASHER - THRUST	8
22	69-6470	BUSHING - FLANGE	8
23	104-0762-01	CASTER FORK	2
24	3296-53	NUT - HEX	1
25	327-24	SCREW - HEX HD	1
26	93-4237	ORDER 120-5378	1
26	120-5378	BEARING	2
27	93-4241	SPACER	1
28	93-5980	HUB	1
29	93-4239	RIM HALF	1
30	93-4243	10" TIRE	1
30	93-9939	8" TIRE	1
31	93-4244	10" INNER TUBE	1
31	68-8950	8" INNER TUBE	1
32	95-2741	RIM HALF	1
33	93-4242	PLATE	1
34	32128-16	NUT - LOCK	4
35	93-9938	8" PNEUMATIC WHEEL ASSEMBLY	2
*	110-4767**	8" Caster Wheel MVP Kit (Incl #24, 25 & 35)	A/R
35	93-4240	10" PNEUMATIC WHEEL ASSEMBLY	1
36	27-1040	SPACER - 1/4"	2
37	63-0070	SPACER - 1/2"	5
38	93-4582	SHAFT - CASTER	2
39	93-4696	PIN - SNAPPER	2
40	93-4510	BUSHING - FLANGE	4
41	93-4824	CASTER FORK	2
42	93-4632	WASHER - WAVE	2
43	93-4628	WASHER	2
44	32120-84	RING - RETAINING	2
45	33118-140	SCREW - HEX HD	2
46	33028-00	NUT - HEX	2
47	29-4820	ROLLER - SPHERICAL	2
48	40-6400	SHAFT - DOUBLE SPHERICAL ROLLER	1
49	57-0690	PIN	1
50	3272-11	PIN - COTTER	3
51	36-1740	ROLLER	1
52	40-0340	SHAFT - ROLLER	1
53	68-6710	ROLLER	1
54	68-6840	SHAFT - ROLLER	1
55	93-4803	ROLLER	2
56	105-4549	SPANNER	2
57	322-29	CAP SCREW	2
58	104-8300	NUT - LOCK	2
59	93-4747	GAGE WHEEL	2
60	93-4764	SPANNER	2
61	93-4806	BOLT - AXLE	2
62	3296-19	NUT - HEX	2
63	40-6400	ROLLER SHAFT	1
64	68-2730	ORDER 1-603299	2
64	1-603299	GAGE WHEEL	2
65	98-7912	SPANNER	1
66	98-7913	SPACER	2
67	323-23	CAP SCREW	1
68	32128-19	NUT - LOCK	1
69	57-0680	ROLLER SHAFT	1
70	92-9727	CAP ASSEMBLY - HEIGHT OF CUT	2
*	105-4320	SWITCH (GM 3280D)	1
*	92-8861	CAP - HOC	1
*	32136-2	NUT - SHH	1
*	3296-45	NUT - LOCK, NI	1
*	92-9726	SPRING - COMPRESSION	1
*	3296-51	NUT - LOCK, NI	1
*	92-8862	HOC CAP ASM (3280/3320)	1

GROUNDMASTER

GROUNDMASTER® 3000 / 3000D / 3280D / 3320

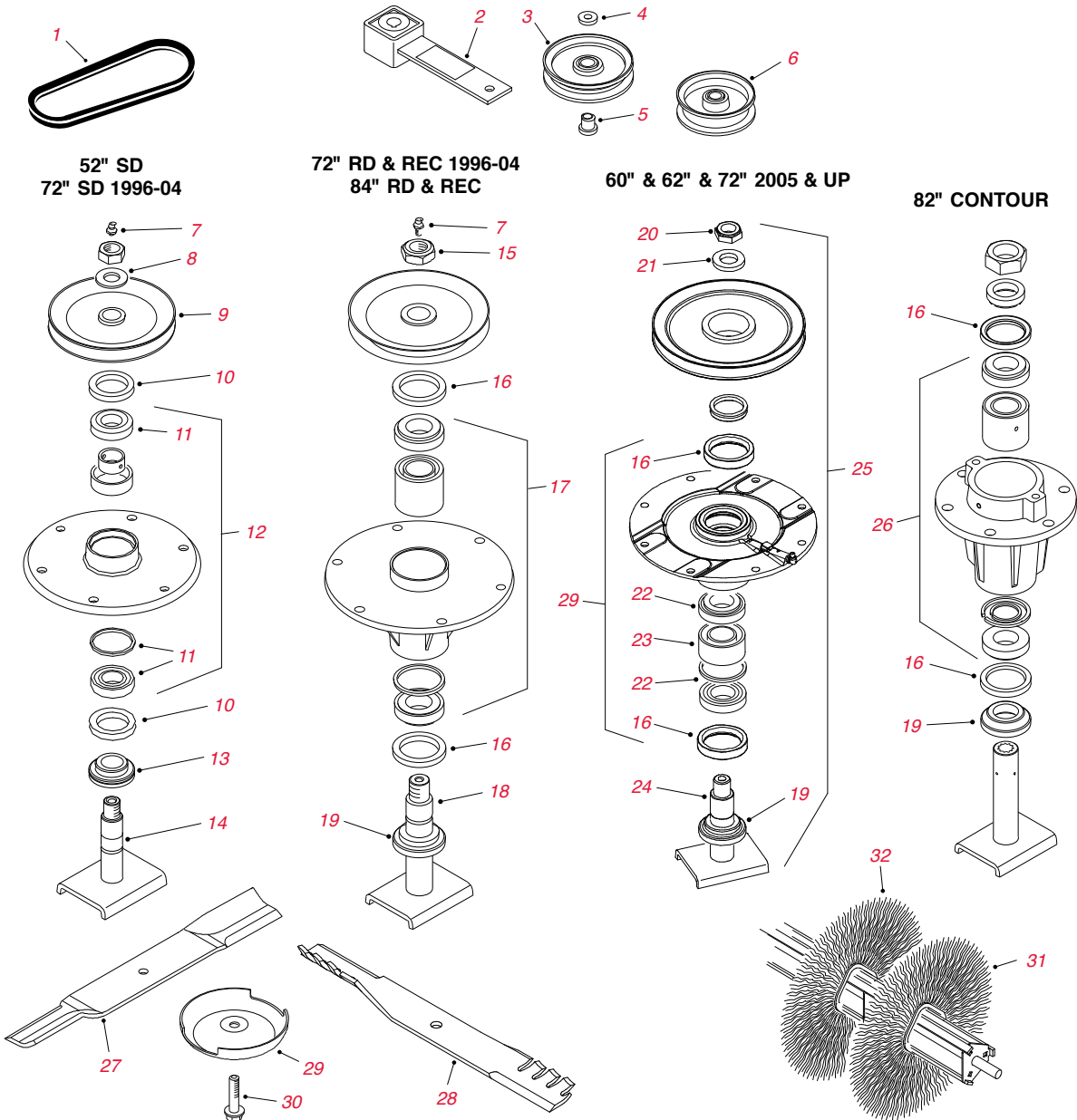

Cutting Unit Spindle & Spindle Drive Parts

Ref. No.	Part No.	Description	Qty.
1	27-1160	BELT - SPINDLE DRIVE (52" SD)	1
1	93-8457	HEX BELT - SPINDLE DRIVE (72" SD & RD & GUARDIAN)	3
1	93-4839	V-BELT - WING DECK (84" RD & GUARDIAN)	2
1	93-4838	HEX BELT - CENTER DECK (84" RD & GUARDIAN)	1
2	100-6178	IDLER ARM ASSEMBLY (52" SD/72" SD 1996-04)	1
3	65-5940	IDLER PULLEY (52" SD/72" & 84" DECKS 1996-04)	1
4	7-0081	WASHER (REQUIRED WITH 65-5940)	1
5	65-5950	BUSHING (REQUIRED WITH 65-5940)	1
6	69-5430-03	PULLEY - IDLER (FLAT - 84" DECKS)	1
7	302-2	FITTING - GREASE	1
8	7-4150	WASHER	1
9	27-0970-03	PULLEY - SPINDLE (52" SD)	1
10	253-139	SPINDLE SEAL (52" SD)	6

Cutting Unit Spindle & Spindle Drive Parts - continued

Ref. No.	Part No.	Description	Qty.
11	27-0960	SPINDLE BEARING (52" SD)	3
12	46-8530	SPINDLE BEARINGS & SPACERS SET (52" SD)	3
14	27-0920	SPINDLE SHAFT (52" SD)	3
15	3296-49	NUT - LOCK (72" DECKS)	1
16	253-154	SPINDLE SEAL	2
17	71-2530	SPINDLE BEARINGS & SPACERS SET (72" RD & GUARDIAN REC)	1
17	93-4825	SPINDLE BEARINGS & SPACERS SET (84" RD & GUARDIAN REC)	1
18	85-6010	SPINDLE SHAFT (72" RD & GUARDIAN REC)	1
19	92-9800	ORDER 69-6950	1
19	69-6950	SPACER - SPINDLE SHAFT	1
20	3296-60	NUT - LOCK	1
21	104-8322	WASHER - HARDENED	1
22	26-1830	ORDER 110-8297	1
22	110-8297	SPINDLE BEARING (60"/62"/72" DECKS)	1
23	104-3549	ORDER 120-5577	1
23	120-5577	BEARING SPACER SET (62" & 72" RD & GUARDIAN REC)	1
24	104-3554	SPINDLE SHAFT (62" & 72" RD & GUARDIAN REC)	1
	108-1957**	ORDER 119-4778	
25	119-4778**	Deck Spindle MVP Kit (Side Discharge)	A/R
	104-3532**	ORDER 119-4776	
25	119-4776**	Deck Spindle MVP Kit (Rear Discharge & Guardian Recycler)	A/R
26	93-4825	SPINDLE BEARINGS & SPACERS SET	1
29	72-9361	CUP - ANTI-SCALP (ALL BUT 82" CONTOUR)	3
30	92-5816	BLADE BOLT	3
31	94-7372	BRUSH ELEMENT - POLY	32
32	95-5942	BRUSH ELEMENT - WIRE	32
27	27-0990-03	STANDARD BLADE - 18" (52" SD)	3
27	44-5480	HIGH SAIL BLADE - 18" (52" SD)	3
27	110-4701	STANDARD BLADE - 20.5" (60" SD)	3
*	110-4770**	Medium Sail Blade & Belt MVP Kit (60" Side Discharge)	A/R
27	110-4702-03	HIGH SAIL BLADE - 20.5" (60" SD)	3
27	92-5608-03	STANDARD BLADE - 21.75" (62" RD & GUARDIAN REC)	3
*	110-4768**	Standard Blade & Belt MVP Kit (62" RD & Guardian Recycler)	A/R
27	104-4569-03	STANDARD BLADE - 25" (72" SD 1996-04)	3
27	110-0621-03	STANDARD BLADE - 24.5" (72" SD 2005 & UP)	3
*	110-4771**	Medium Sail Blade & Belt MVP Kit (72" Side Discharge)	A/R
27	110-0622-03	HIGH SAIL BLADE -25" (72" SD 2005 & UP)	3
27	93-4982	STANDARD BLADE - 25" (72" RD 1996-04)	3
27	85-6040-03	STANDARD BLADE - 25" (72" GUARDIAN REC 1996-04)	3
	108-1958-03	ORDER 121-5347-03	3
27	121-5347-03	STANDARD BLADE - 25" (72" RD & GUARDIAN REC 2005 & UP)	3
*	110-4769**	Standard Blade & Belt MVP Kit (72" RD & Guardian Recycler)	A/R
27	93-8409	STANDARD BLADE - 22" (82" CONTOUR)	5
27	86-0010-03	STANDARD BLADE - 19" (84" RD & GUARDIAN REC)	5
28	104-1301	ATOMIC BLADE - 18" (52" SD)	3
*	108-1477	Blade Service Pack (6 BLADES 104-1301)	1
28	110-4703-03	ATOMIC BLADE - 20.5" (60" SD)	3
28	104-1303	ATOMIC BLADE - 21.75" (62" RD & GUARDIAN REC)	3
*	106-0631	Blade Service Pack (6 BLADES 104-1303)	1
28	110-0624-03	ATOMIC BLADE - 24.5" (72" SD 2005 & UP)	3
28	106-4353-03	ATOMIC BLADE - 25" (72" RD & GUARDIAN REC)	3
*	108-1454	Blade Service Pack (6 BLADES 106-4353-03)	1
29	104-3552	ORDER 119-4546	1
29	119-4546	SPINDLE HOUSING ASSEMBLY	1
*	108-1370	GEARBOX REPLACEMENT KIT (3320/3280)	1
*	108-1924	SPACER - IDLER (GM 3280)	1
*	93-4133	SEAL - LIP (GM 3280)	1
*	01-268-0160	PULLEY - IDLER (3320/3280)	2
*	105-2808	END - ROD (3320/3280)	2

GROUNDMASTER

GROUNDMASTER® 3500D / 3505D / 4000D / 4100D / 4500D / 4700D

Traction Unit Parts

Part No.	Description	Qty.
FILTERS		
30027**	400 Hour Filter MVP Kit (GM 3500D/3505D - 2002-07)	A/R
30058**	400 Hour Filter MVP Kit (GM 3500D/3505D - 2008 -2012)	A/R
30090**	400 Hour Filter MVP Kit (GM 3500D 2012 & Up)	A/R
30029**	400 Hour Filter MVP Kit (GM 4000D/4100D - 2001-07)	A/R
30056**	400 Hour Filter MVP Kit (GM 4000D/4100D)	A/R
30089**	800 Hour Filter MVP Kit (T4i)	A/R
30408**	800 Hour Filter MVP Kit (T4F)	A/R
99-8384	ORDER 108-3841	1
104-5167	ORDER 108-3841	1
108-3841	FILTER - ENGINE OIL	1
98-7431	ORDER 104-5169	1
104-5169	FILTER - ENGINE OIL (2001-08 - TURBO KUBOTA)	1
115-8527	ORDER 104-5169	1
98-9763	ORDER 108-3810	1
108-3810	AIR FILTER ELEMENT (GM 3500D 2000-04)	1
108-3816	ELEMENT - AIR CLEANER INNER	1
108-3814	ELEMENT - AIR CLEANER OUTER	1
98-7612	FILTER - FUEL, PLASTIC	1
108-3828	FILTER - FUEL, METAL	1
98-9764	ELEMENT - SEPARATOR (2001-2007)	1
110-9049	ELEMENT - SEPARATOR (2008 & UP)	1
112-9140	BIO-DIESEL FUEL FILTER KIT	1
112-8400	BIO-DIESEL FUEL PUMP KIT	1
112-7836	IN-LINE FUEL FILTER (BIO-DIESEL KIT)	1
110-9015	ELEMENT - SEPARATOR (BIO-DIESEL KIT)	1
54-0110	FILTER - HYDROSTATIC TRANSMISSION (GM 3500D 2000-01)	1
86-3010	FILTER - HYDROSTATIC TRANSMISSION	1
94-2621	FILTER - HYDRAULIC (MANIFOLD)	1
75-1310	FILTER - HYDRAULIC (PUMP)	1
98-9493	ELEMENT - BREATHER (GM 3500D/3505D)	1
98-7419	ELEMENT - BREATHER (GM 4000D/4100D/4500D/4700D)	1
92-5821	HEAD - FILTER (GM 3500/3505)	1
93-2242	FILTER - OIL (GM 4000D/4100D/4500D/4700D)	1
BELTS		
98-9676	V-BELT - ALTERNATOR DRIVE (GM 3500D/3505D)	1
99-3619	V-BELT - HYDROSTAT DRIVE (GM 3500D/3505D)	1
98-7705	V-BELT - ALTERNATOR DRIVE (GM 4000D/4100D/4500D/4700D)	1
TIRES		
104-0451	ORDER 117-5125	2
117-5125	TIRE - FRONT (20 X 12 - 10) 4-PLY TURF-TRAC (3500D)	2
99-5434	TIRE - FRONT (26 X 12 - 12) 6-PLY MULTI-TRAC (4000D/4100D)	2
100-6700	ORDER 95-3465	2
95-3465	TIRE - FRONT (29 X 124- 15) 6-PLY ULTRA-TRAC (4500D/4700D)	2
95-8656	ORDER 115-1572	2
115-1572	TIRE - REAR (20 X 10 - 10) 4-PLY TURF-TRAC (3500D)	2
94-5236	TIRE - REAR (20 X 10 - 10) 6-PLY MULTI-TRAC (4000D/4100D)	2
104-0451	ORDER 117-5125	2
117-5125	TIRE - REAR (20 X 12 - 10) 4-PLY TURF-TRAC (4500D/4700D)	2
136-4442	TIRE - FRONT (26 X 12 - 12) 6-PLY; HIGH TRACTION (GM 4000/4100)	2
136-4440	TIRE - REAR (20 X 10 - 10) 6-PLY; HIGH TRACTION (GM 4000/4100)	2
STARTER & ALTERNATORS		
98-9705	STARTER (GM 3500D/3505D)	1
100-9237	STARTER (GM 4000D/4100D/4500D/4700D)	1
131-6557	ALTERNATOR (GM 3500D/3505D)	1
98-7693	ALTERNATOR (GM 4000D/4100D/4500D/4700D)	1
117-5541	ALTERNATOR - 60 AMP (4000D)	1
106-5269	IGNITION SWITCH ASM (4000/4100/4500/4700)	1

Traction Unit Parts - continued

Part No.	Description	Qty.
HYDRAULIC MOTOR		
117-5141	MOTOR - HYDRAULIC (GM 3500 /3505/4500/4700)	1
110-8785	MOTOR - HYDRAULIC CCW (GM 3500/3505)	1
110-8786	MOTOR - HYDRAULIC CW (GM 3500/3505)	1
112-9916	HYDRAULIC CYLINDER ASM (GM 3500/3505)	1
104-4890	PISTON PUMP ASM - HYDROSTAT (GM 3500/3505)	1
117-5135	RADIATOR ASM (GM 3500D/3505D 2000-2013)	1
121-7856	STEERING ARM ASM (GM 3500G)	1
104-4840	TANK-HYD, HYDRAULIC TANK ASM	1
105-1214	HOSE-HYD, HYDROSTAT ASM (GM 3500D/3505D)	1
69-4320	FITTING-HYD, 90 DEG (GM 3500D/3505D)	1
125-1984	SPACER, HYDRAULIC MOW CIRCUIT ASM	5
100-3052	PISTON MOTOR ASM (GM 4000D)	2
100-4809	HOSE - RADIATOR, LOWER (GM 3500D/3505D UP TO 2013)	1
100-4876	HOSE - HYD, ROTARY MOTOR (GM 3500D/3505D)	1
100-4880	HOSE - HYD, REAR LIFT ARM (GM 3500D)	2
100-4891	HOSE - HYD, REAR LIFT ARM (GM 3500D)	1
100-5525	HOSE ASM, HYDRAULIC (GM 4000D/4100D 2001-2009)	1
100-5579	HOSE ASM, HYDRAULIC (GM, 4000D/4100D)	1
104-0402	TUBE - HYD, REAR LIFT ARM (GM 3500D/3505D)	1
104-0407	HOSE - HYD, HYDRAULIC (GM 3500/3505)	1
104-0454	HOSE - RADIATOR, UPPER (GM 3500D/3505D 2000-2013)	1
104-0764	PISTON MOTOR ASM (GM 4000D/4100D)	1
104-1080	HOSE - HYD (GM 3500D/3505D)	2
104-2260	HOSE ASM, PTO HYDRAULIC (GM 4000D)	1
104-2261	HOSE ASM, PTO HYDRAULIC (GM 4000D)	1
104-2263	HOSE ASM, PTO HYDRAULIC (GM 4000D)	4
104-2265	HOSE - HYD, PTO HYDRAULIC (GM 4000D)	2
104-3502	HOSE ASM (GM 4000D/4100D 2001-2014)	1
104-5464	HOSE - HYD (GM 4500D/4700D)	2
104-5483	HOSE - HYD, HYDRAULIC LINE (GM 4500D/4700D)	2
104-5500	HOSE - HYD, HOSE INSTALLATION (GM 4500D/4700D)	2
104-5501	HOSE - HYD, HOSE INSTALLATION (GM 4500D/4700D)	4
104-5502	HOSE - HYD, HOSE INSTALLATION (GM 4500D/4700D)	1
104-5504	HOSE - HYD, HOSE INSTALLATION (GM 4500D/4700D)	1
104-5505	HOSE - HYD, HOSE INSTALLATION (GM 4500D/4700D)	1
104-5511	HOSE - HYD, HOSE INSTALLATION (GM 4500D/4700D)	2
104-5512	HOSE - HYD, HOSE INSTALLATION (GM 4500D/4700D)	2
105-0775	STEERING CYLINDER ASM (GM 4000D/4100D)	1
105-1212	HOSE - HYD (GM 3500D)	1
105-1213	HOSE - HYD (GM 3500D/3505D)	1
105-1215	HOSE - HYD (GM 3500D/3505D)	2
105-1216	HOSE - HYD (GM 3500D/3505D)	2
105-1218	PISTON MOTOR ASM (GM 4500D/4700D)	2
105-1219	HYD MOTOR ASM (GM 4500D/4700D)	1
105-3985	HOSE - HYD, PUMP INSTALLATION (GM 4000D/4100D/4500D/4700D)	1
105-7927	HOSE - HYD (GM 4000D/4100D/4500D/4700D)	1
105-9238	HOSE - HYD (GM 4500D/4700D)	4
105-9817	HOSE - HYD (GM 4500D/4700D)	1
107-0204	HOSE ASM (GM 4000D/4100D 2001-2009)	1
107-0222	HOSE ASM (GM 4100D 2003-2014)	2
107-0244	RADIATOR (GM 4000D/4100D)	1
107-4303	HYD CYLINDER ASM (GM 4000D)	2
107-4304	HYD CYLINDER ASM (GM 4000D)	2

GROUNDMASTER

GROUNDMASTER® 3500D / 3505D / 4000D / 4100D / 4500D / 4700D

Traction Unit Parts - continued

	Part No.	Description	Qty.
HYDRAULIC MOTORS – <i>continued</i>	108-9036	HYD GEAR PUMP ASM (GM 3500/3505)	1
	114-3831	HOSE - RADIATOR, UPPER (GM 4000D/4100D/4500D/4700D)	1
	114-3832	HOSE - RADIATOR, LOWER (GM 4000D/4100D/4500D/4700D)	1
	120-8802	HYD CYLINDER ASM (GM 4000D 2013 & UP)	2
	120-8959	HOSE - HYD (GM 4000D 2013 & UP)	2
	92-7534	HOSE - HYD (GM 4500D/4700D)	1
	92-7536	HOSE - HYD, RADIATOR (GM 3500/3505/4500D/4700D)	1
	92-7539	HOSE - HYD, HYDRAULIC STEERING (GM 4000D/4100D/4500D/4700D)	1
	95-8843	HOSE - HYD, FRONT DECK (GM 3500D/3505D/4100D)	1
	95-8933-03	PLATE - MOUNT, PUMP (GM 3500D/3505D)	1
	99-3620	PULLEY - 3V, PUMP (GM 3500D/3505D)	1
	99-3624	SHAFT - PIVOT, IDLER (GM 3500D/3505D)	1
	80-7342	HOSE - HYD (GM 3500/3505)	1
	104-0487	HOSE - HYD (GM 3500/3505)	1
	104-0405	HOSE - HYD (GM 3500)	1
104-0406	HOSE - HYD (GM 3500)	1	
SEAT	131-6691	SEAT COVER, LARGE	1
	137-1312	MESH SEAT COVER, LARGE	1
OTHER	104-0462	HUB WHEEL - SPACER (GM3500D/3500G)	1
	117-5129	REAR FORK AND TIRE ASM (GM 3500 2010 & UP)	1
	70-9870	PLATE-BACKING	1
	104-4809	DRUM-BRAKE	1
	107-7828	REAR CASTING ASM (GM 3500/3505)	1
	95-8783	TUBE ASM, FRONT WHEEL & BRAKE ASM (GM 3500D/3505D)	1
	95-8784	TUBE ASM, FRONT WHEEL & BRAKE ASM (GM 3500D/3505D)	2
	87-3470	BUMPER (GM 4500D/4700D)	1
	117-5115	HUB & BEARING ASM (GM 3505D)	1
	104-4817	LEVER-BRAKE (GM 3500D/3505D)	1
	104-0485-03	SHIELD-WHEEL (GM 3500D/3505D)	1
	3274-99	SCREW-HSH, FRONT WHEEL & BRAKE ASM	1
	100-4929	SLOPE INDICATOR ASM (GM 3500)	1
	106-4154	FLOORPLATE ASM (GM 3500/3505)	1
	104-4852-03	PEDAL-TRACTION, TRACTION PEDAL ASM (GM 3500/3505)	1
	95-8990	SHAFT-PIVOT REAR, REAR LIFT ARM ASM (GM 3500/3505)	1
	108-0638	BOTTLE-OVERFLOW (GM 3500D/3505D)	1
	99-3623-03	ARM-IDLER (GM 3500)	1
	233-70	KNOB-STAR, FUEL TANK & COTNROL PANEL ASM	1
	99-3478	TREAD-FOOT, (GM 3500D/3505D), FRONT PLATFORM ASM	1
	95-8689	SINGLE SPOOL CONTROL VALVE ASM (GM 3505D)	1
	95-8575	PIN, CARRIER ASM (GM 3500/3505)	5
	104-0422	NEUTRAL ARM ASM (GM 3500/3505)	1
	100-1535	SWITCH (GM 4000/4100/4500/4700)	1
	100-3069	RH BRAKE ASM (GM 4100D)	1
	100-3070	LH BRAKE ASM (GM 4100D)	1
	100-3795	BALL JOINT (GM 4000/4100/4500/4700)	1
	100-4810	MUFFLER (GM 3500D/3505D 2000-2013)	1
	100-4939-03	CARRIER - SIDEWINDER (GM 3500)	1
	100-4890	FITTING - CHECK	1
	100-9333	GASKET - MUFFLER (GM 4000D/4100D/4500D/4700D)	1
	104-3563	INDICATOR (GM 4100D)	1
	104-4853-03	SCREEN HOOD (GM 3500)	1
	104-5190-03	PANEL - CONTROL (GM 3500)	1
	104-7547	CABLE - THROTTLE (GM 4000D/4100D/4500D/4700D 2001-2009)	1
105-0750	FAN (GM 4000D/4100D/4500D/4700D)	1	
105-8536-01	ARM - STEERING (GM 3500D)	1	
110-6129	IDLER ARM ASM (GM 4000/4100)	1	

Traction Unit Parts - continued

	Part No.	Description	Qty.
<i>OTHER - continued</i>	110-8787	FRONT CARRIER FRAME ASM (GM 3500)	2
	114-3825	FAN (GM 4000D/4100D/4500D/4700D)	1
	114-3848	COUPLER - SPRING, FLYWHEEL (GM 4500/4700)	1
	114-3849	MUFFLER - TURBO (GM 4000D/4100D/4500D/4700D 2009-2011)	1
	115-3453	CARRIER FRAME ASM (GM 4500/4700)	7
	115-3461	LH LIFT ARM ASM (GM 3500)	1
	115-3462	RH LIFTARM ASM (GM 3500)	1
	115-3465	LH SHORT LIFTARM ASM (GM 3500/3505)	1
	115-3473	REAR LIFTARM ASM (GM 3500/3505)	1
	119-0084	CONTROL - THROTTLE (GM 4000D/4100D)	1
	119-0116-03	MOUNT - BUMPER, RH (GM 4000 2010-2014)	1
	119-0117-03	MOUNT - BUMPER, LH (GM 4000D 2010-2014)	1
	119-0118	PAD - BUMPER (GM 4000D 2010-2014)	10
	119-3871	RADIATOR (GM 4000D/4100D/4500D/4700D)	1
	119-5298	DOUBLE - DRIVEN SPINDLE (GM 4100D)	1
	119-6968	DIPSTICK - OIL	1
	127-3741	CASTOR ARM ASM KIT (GM 4000/4100)	1
	127-6427	LIFT CYLINDER ASM (GM 4500D/4700D)	1
	127-6428	LIFT CYLINDER ASM (GM 4500/4700)	1
	130-7944	VALVE - CONTROL, STEERING (GM 4010)	1
	132-9421	PULLEY - IDLER, FLAT (GM 4000D/4100D)	2
	340-139	FITTING - ELBOW 90 (GM 3500D/3505D/4000D/4100D/4500D/4700D)	2
	353-781	FITTING - ELBOW (GM 3500D/3505D/4000D/4100D/4500D/4700D)	2
	53-9682	MOUNT - ENGINE (GM 4000D/4100D/4500D/4700D)	4
	75-0560	STEERING WHEEL ASM (GM 3500D/3505D)	1
	92-7538	HOSE ASM, STEERING HYDRAULIC (GM 4000D/4100D)	1
	94-8141	HYD CYLINDER ASM (GM 3500)	1
	95-8581	2-SPOOL CONTROL VALVE ASM (GM 3500/3505)	1
	95-8796-03	SUPPORT - BATTERY (GM 3500/3505A)	1
	95-8854	CABLE - BATTERY, NEGATIVE	1
	95-8884	CLAMP (GM 3500)	4
	95-8971	GAUGE - FUEL (GM 3500/3505)	1
98-1471	WHEEL - STEERING	1	
99-5501	BRAKE CABLE ASM (GM 4000D/4100D 2001-2009)	2	
321-10	SCREW - HH, PARKING BRAKE	1	
32144-1	SCREW - TAPTITE (GM 3500D)	4	

GROUNDMASTER

TIER 4 MODELS 30849 / 30609 / 30607 / 30881 / 30882

Traction Unit Parts - continued

Part No.	Description	Qty.
FILTERS		
30408**	800-Hour MVP Kit, GM 4000/4100/4500/4700 (2013 & Up)	A/R
108-3811	FILTER-AIR (GM 3505D)	1
110-9049	FILTER-SPIN ON (GM 3505D)	1
86-3010	FILTER-OIL (GM 3505D)	1
108-3814	FILTER-AIR (GM 4000D/4010D/4100D/4110D/4500D/4700D)	1
108-3816	FILTER-AIR (GM 4000D/4010D/4100D/4110D/4500D/4700D)	1
125-7025	FILTER (GM 4000D/4010D/4100D/4110D/4500D/4700D)	1
125-2915	FILTER-SPIN ON (GM 4000D/4010D/4100D/4110D/4500D/4700D)	1
125-8752	FILTER-FUEL (GM 4000D/4010D/4100D/4110D/4500D/4700D)	1
127-3075	FILTER ASM (GM 4000D/4010D/4100D/4110D/4500D/4700D)	1
75-1310	FILTER-HYD (GM 4000D/4010D/4100D/4110D/4500D/4700D)	1
94-2621	ELEMENT-FILTER (GM 4000D/4010D/4100D/4110D/4500D/4700D)	1
125-2914	SEPARATOR FILTER ASM (GM 4000D/4010D/4100D/4110D/4500D/4700D)	1
92-5821	HEAD - FILTER (GM 3500D/3505D)	1
BELTS		
104-3494	V-BELT (GM 3505D)	1
120-3351	3V-BELT (GM 3505D)	1
108-8076	V-BELT, DECK (GM 4000D/4010D)	1
127-2998	V-BELT (GM 4000D/4010D/4500D/4700D)	1
108-8077	V-BELT, DECK (GM 4100D/4110D)	1
127-2998	V-BELT (GM 4100D/4110D)	1
BEARINGS		
112-5290	BEARING-STEEL, STAINLESS (GM 3505D)	1
120-3366	BEARING (GM 3505D)	1
251-259	BEARING-BALL (GM 3505D)	1
251-259	BEARING-BALL (GM 3505D)	1
254-94	BEARING-CONE, TAPERED (GM 3505D)	1
254-72	BEARING-CUP, TAPERED (GM 3505D)	1
105-8118	Bearing-Cone (GM 4000D/4010D/4100D/4110D/4500D/4700D)	1
105-8120	Bearing-Cone (GM 4000D/4010D/4100D/4110D/4500D/4700D)	1
110-8297	BEARING ASM (GM 4000D/4010D/4100D/4110D)	1
120-3366	BEARING (GM 4000D/4010D/4100D/4110D/4500D/4700D)	1
125-5279	BEARING-ROLLER (GM 4000D/4010D/4100D/4110D/4500D/4700D)	1
125-7249	BEARING, BALL (GM 4000D/4010D/4100D/4110D/4500D/4700D)	1
125-7251	BEARING-BALL (GM 4000D/4010D/4100D/4110D/4500D/4700D)	1
125-7252	BEARING-BALL (GM 4000D/4010D/4100D/4110D/4500D/4700D)	1
125-7253	BEARING-BALL (GM 4000D/4010D/4100D/4110D/4500D/4700D)	1
127-2958	BEARING-BALL (GM 4000D/4010D/4100D/4110D/4500D/4700D)	1
127-2983	BEARING-BALL (GM 4000D/4010D/4100D/4110D/4500D/4700D)	1
119-8558	BEARING-BALL (GM 4000D/4010D/4100D/4110D/4500D/4700D)	1
99-7532	BEARING-ROLLER, TAPER (GM 4000D/4010D/4100D/4110D/4500D/4700D)	1
99-7534	BEARING-BALL (GM 4000D/4010D/4100D/4110D/4500D/4700D)	1
93-7775	BEARING-BALL (GM 4000D/4010D/4100D/4110D/4500D/4700D)	1
99-7570	BEARING-ROLLER, TAPER (GM 4000D/4010D/4100D/4110D/4500D/4700D)	1
105-7441	BEARING-SPHERICAL (GM 4100D/4110D)	1
112-5290	BEARING-STEEL, STAINLESS (GM 4500D/4700D)	1
105-4552	BEARING-PLASTIC (GM 4000D)	2
2411-36	BEARING-END, ROD (GM 4000D/4100D/4500D/4700D)	1
TIRES		
115-1572	TIRE-REAR (20 X 10 - 10) 4-PLY TURF-TRAC(GM 3505D/4500D/4700D)	2
119-8313	TIRE (GM 4000D/4010D/4100D/4110D)	2
120-8910	TIRE-OFF ROAD (GM 4000D/4010D/4100D/4110D)	2
93-9939	TIRE (GM 4000D/4010D/4100D/4110D)	2
119-0023	TIRE (GM4500D/4700D)	2
136-4442	TIRE - FRONT (26 X 12 - 12) 6-PLY; HIGH TRACTION (GM 4000/4100)	2
136-4440	TIRE - REAR (20 X 10 - 10) 6-PLY; HIGH TRACTION (GM 4000/4100)	2

Traction Unit Parts - continued

Part No.	Description	Qty.
STARTER & ALTERNATORS		
131-6557	ALTERNATOR ASM (GM 3505D)	1
98-9705	STARTER ASM (GM 3505D)	1
125-7003	STARTER (GM 4000D/4010D/4100D/4110D/4500D/4700D)	1
117-5135	RADIATOR ASM (GM 3500D/3505D 2000-2013)	1
127-3694	GEAR MOTOR ASM (GM 4000D/4100D/4010D/4110D)	1
104-4890	PISTON PUMP ASM - HYDROSTAT (GM 3500/3505)	1
SEAT		
104-4620	SEAT-STD	1
92-8991	ADJUSTER - SEAT	1
131-6691	SEAT COVER, LARGE	1
137-1312	MESH SEAT COVER, LARGE	1
OTHER		
115-5305	CAP-FUEL (GM 4000D/4010D/4100D)	1
108-0638	BOTTLE-OVERFLOW (GM 3500D/3505D)	1
104-0462	HUB WHEEL - SPACER (GM3500D)	1
95-8905-01	FORK - REAR (GM 3500D/3505D)	1
3274-105	SCREW-HSBH, FRONT WHEEL & BRAKE ASM (GR3500D)	1
107-7828	REAR CASTING ASM (GM 3500/3505)	1
100-4815	CABLE-CONTROL, TRACTION (GM 3500D/3500G/3505)	1
114-8119	STEERING VALVE ASM (GM 4500/4700)	1
100-3069	RH BRAKE ASM (GM 4000D/4500D/4700D)	1
100-3070	LH BRAKE ASM (GM 4000D/4500D/4700D)	1
104-0400	TUBE ASM, HYDRAULIC (GM 3500/3505)	1
104-0403	TUBE ASM, REAR LIFT ARM (GM 3500/3505)	1
104-3563	INDICATOR (GM 4000D/4500D/4700D)	1
104-4246	FAN- ENGINE (GM 3500D/3505D)	1
106-9288	SENSOR - PROXIMITY, FERROUS (GM 4500D/4700D)	2
107-0244	RADIATOR (GM 4500/4700)	1
110-6129	IDLER ARM ASM (GM 4000)	1
110-8795	CABLE - THROTTLE (GM 3500D/3505D)	1
114-2726	LEVER - BRAKE (GM 3500/3505)	2
105-0750	FAN (GM 4000D/4500D/4700D)	1
115-3488	SPRING - TORSION, HYDROSTAT (GM 3500D/3505D)	1
105-9202	NO. 2 LIFT ARM ASM (GM 4500/4700)	1
105-9203	NO. 3 LIFT ARM ASM (GM 4500/4700)	1
108-4033	NO. 4 LIFT ARM ASM (GM 4500/4700)	1
120-4132-01	CHAMBER - OUTER (GM 4000D 2012-2015)	1
120-8879	LH LIFT ARM ASM (GM 4000D 2013 & UP)	1
121-1720-01	BRACKET - FORK (GM 4000D)	2
121-3882	SHAFT - PIVOT, LIFT ARM (GM 4000D)	2
125-1906	PIN - CYLINDER, FRONT LIFT ARM (GM 4500D/4700D)	3
127-3741	CASTOR ARM ASM KIT (GM 4000D)	1
32121-110	PIN - ROLL, SLOTTED (GM 4500D/4700D)	3
32144-4	SCREW - HWH, AIR CLEANER (GM 3500D/3505D)	4
3234-42	SCREW - HHF, FUEL TANK (GM 4500D/4700D)	2
3256-28	WASHER - FLAT, LIFT ARM (GM 4700D)	2
3296-51	NUT - LOCK, NI, FRONT LIFT ARM (GM 4500D/4700D)	4
74-1810	WASHER, HYDROSTAT (GM 3500D/3505D)	1
92-2739	PIN - CLEVIS, LIFT ARM (GM 4000D)	1
95-7158	PIN - PIVOT, LIFT ARM (GM 4500D/4700D)	3
95-8796-03	SUPPORT - BATTERY (GM 3500D/3505D)	1
95-8803	BUSHING - FLANGE, ROTARY MOTOR (GM 3500D/3505D)	6
95-8854	CABLE - BATTERY, NEGATIVE (GM 3500D/3505D)	1
99-3641	CLAMP - TUBE, LIFT ARM (GM 3500D/3505D)	2
95-8904-03	BRACKET - CLAMP, CARRIER (GM 3505)	1
99-3373	BAR - SUPPORT SLIDE, CARRIER (GM 3505)	2
104-0401	TUBE - ASM, REAR LIFT ARM (GM 3505)	1
104-0404	TUBE - ASM, REAR LIFT ARM (GM 3505)	1
104-4836	FITTING - TEE (GM 3500)	1
340-68	FITTING - TEE BULKHEAD	2
353-979	FITTING - STRAIGHT (GM 3500)	1
100-1535	SWITCH	1

*Not illustrated. **Not sold separately. See pages 20-33 for kit contents. Prices subject to change without notice. Please see your Parts Catalog or Master Parts Viewer to ensure the correct part is ordered, as the part you need may not be listed above. toro.com/parts

GROUNDMASTER

GROUNDMASTER® 3500D / 3505D / 4000D / 4100D / 4500D / 4700D

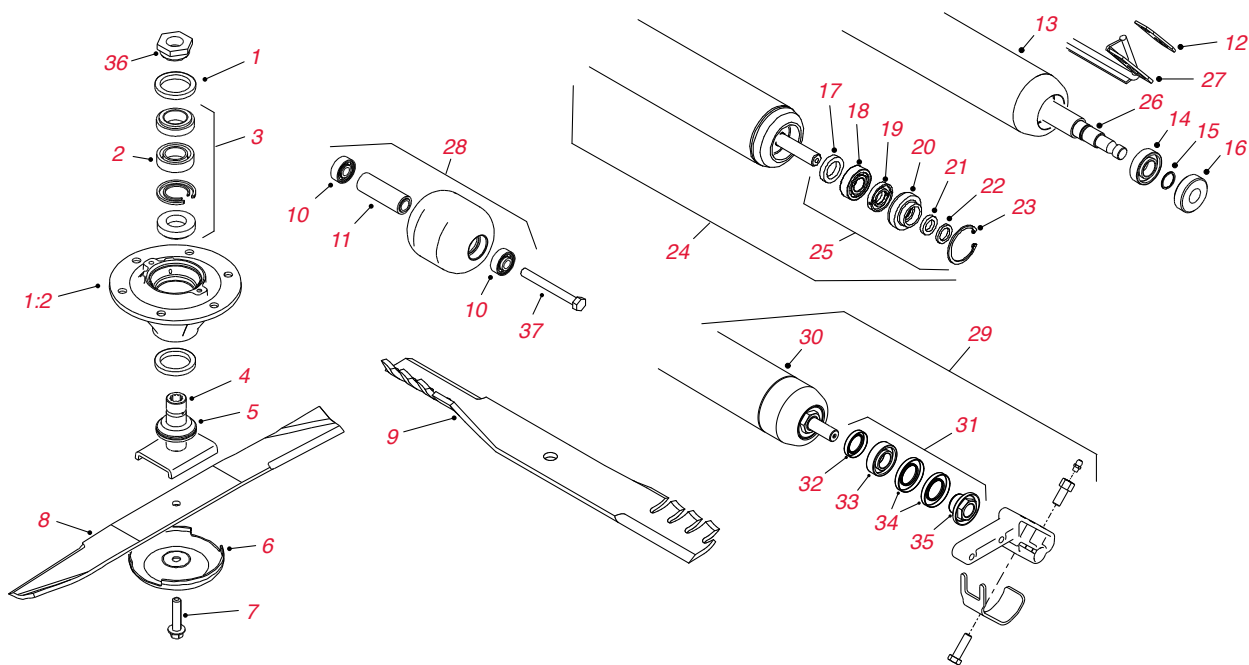

27" Cutting Unit Parts

Ref. No.	Part No.	Description	Qty.
*	115-3435	SPINDLE ASM	1
1	253-154	SPINDLE SEAL	2
1:2	115-3434	SPINDLE	1
2	100-5704	BEARING SPACER SET	1
3	100-5703	SPINDLE BEARINGS & SPACERS SET	1
4	100-5705	SPINDLE SHAFT	1
5	69-6950	SPINDLE SPACER	1
*	115-3435	Spindle Kit	
6	72-9361	CUP - ANTI-SCALP	1
7	92-5816	BOLT - BLADE	1
8	100-5754-03	ORDER 105-9810-03	1
8	105-9810-03	STANDARD BLADE - 27" (2000-05)	1
8	105-4089	ORDER 104-5183	1
8	104-5183	HIGH SAIL BLADE - 27" (2000-05)	1
8	108-9026-03	COMBINATION BLADE - 27" (2006 & UP)	1
9	107-0235-03	ATOMIC BLADE - 27" (2006 & UP)	1
*	108-1463	Blade Service Pack (5 Blades 107-0235-03)	1
*	108-1462	Blade Service Pack (6 Blades 107-0235-03)	1
*	108-1464	Blade Service Pack (7 Blades 107-0235-03)	1
10	108-9017	ORDER 120-3366	2
10	115-1580	ORDER 120-3366	2
10	120-3366	BEARING (STAINLESS STEEL)	2
11	100-5762	SPANNER	1
12	105-1230	PLATE - SCRAPER (2000-03)	2
13	105-6771-03	ORDER 112-5291	1
13	105-9884-03	ORDER 112-5291	1
	112-5291	ROLLER TUBE ASSEMBLY	
*	107-1595**	Roller Rebuild MVP Kit (Bearings 251-347 - 2000-03)	A/R
14	251-347	BEARING	2
15	104-4212	RING - RETAINING	2

27" Cutting Unit Parts - continued

Ref. No.	Part No.	Description	Qty.
16	99-3842	SEAL - OIL	2
17	93-3007	SEAL - OIL	2
18	109966	BEARING	2
19	93-1251	SEAL - INNER	2
20	93-1252	SEAL - OUTER	2
21	253-70	SEAL - OIL	2
22	93-2931	WASHER	2
23	32120-62	RING - RETAINING	2
24	107-1996	ORDER 112-5291	1
25	106-9606**	Roller Rebuild MVP Kit (Bearings 109966 - 2003-07)	A/R
26	104-9480	SHAFT - ROLLER	1
27	104-9492-03	ROLLER SCRAPER	1
28	104-1092	ORDER 115-3418	2
28	115-3418	ROLLER ASSEMBLY (INCL #10 & 11)	2
*	131-7800	ROLLER ASM - UHMW	1
*	136-2881	BALLAST KIT - UHMW ROLLER, 27" CU	1
*	136-2915	BALLAST KIT - UHMW ROLLER, 22" CU	1
29	112-5291	ROLLER & BRACKET KIT	1
30	112-5265	ROLLER ASSEMBLY (2007 & UP)	1
31	114-5430**	Roller Rebuild MVP Kit (Bearings 112-5290 - 2007 & Up)	A/R
32	114-3717	SEAL - INNER	1
33	112-5290	BEARING - STAINLESS STEEL	1
34	112-7494	SEAL - OUTER	2
35	114-5411	NUT - BEARING LOCK	1
36	100-5709	NUT - SPINDLE	1
37	327-15	SCREW - HEX HD.	2
*	121-3575	SPACER-HOC	1
*	136-2921	PLATE ASM - HOC	1
*	115-3466	RH SHORT LIFT ARM ASM (GM 3505)	1
*	100-5799	SHIM-HOC, 060 (HEIGHT OF CUT ASM)	18
*	100-4944	SHAFT - PIVOT, CUTTING UNIT (GM 3500/3505)	1
*	100-5797-03	BRACKET - HOC, RH (GM 3500/3505/4500/4700)	1
*	104-1051-03	PLATE - SPINDLE	1
*	104-1052-03	BRACKET - HOC, FRONT	1
*	104-4229	REAR CARRIER FRAME ASM (GM 3500/3505)	1
*	104-4624-03	BRACKET - HOC, LH (GM 3500/3505/4500/4700)	1
*	104-4641	SHIM - HOC, .030 INCH	3
*	104-4819-03	BRACKET - PIVOT, LH (GM 3500)	1
*	104-5525	PIN - CYLINDER (GM 4500/4700)	3
*	105-9827	SHAFT	2
*	107-0245	SEAL KIT	1
*	107-1979	LIFT CYLINDER ASM (GM 4500D/4700D 2002-2015)	2
*	107-7816	BRACKET - SKID	2
*	107-7819	SEAL KIT	1
*	107-7834	PULLEY - IDLER	1
*	108-4023	SHAFT - CARRIER, PIVOT (GM 4500/4700)	3
*	86-2120	ROLLER - LOCK (GM 4100)	4
*	86-8101-01	JOINT - BALL, LH	2
*	127-6389	DECK CHAMBER SERVICE ASM	1
*	100-5780-03	FRAME - DECK	1

GROUNDMASTER

GROUNDMASTER® 4000D / 4100D

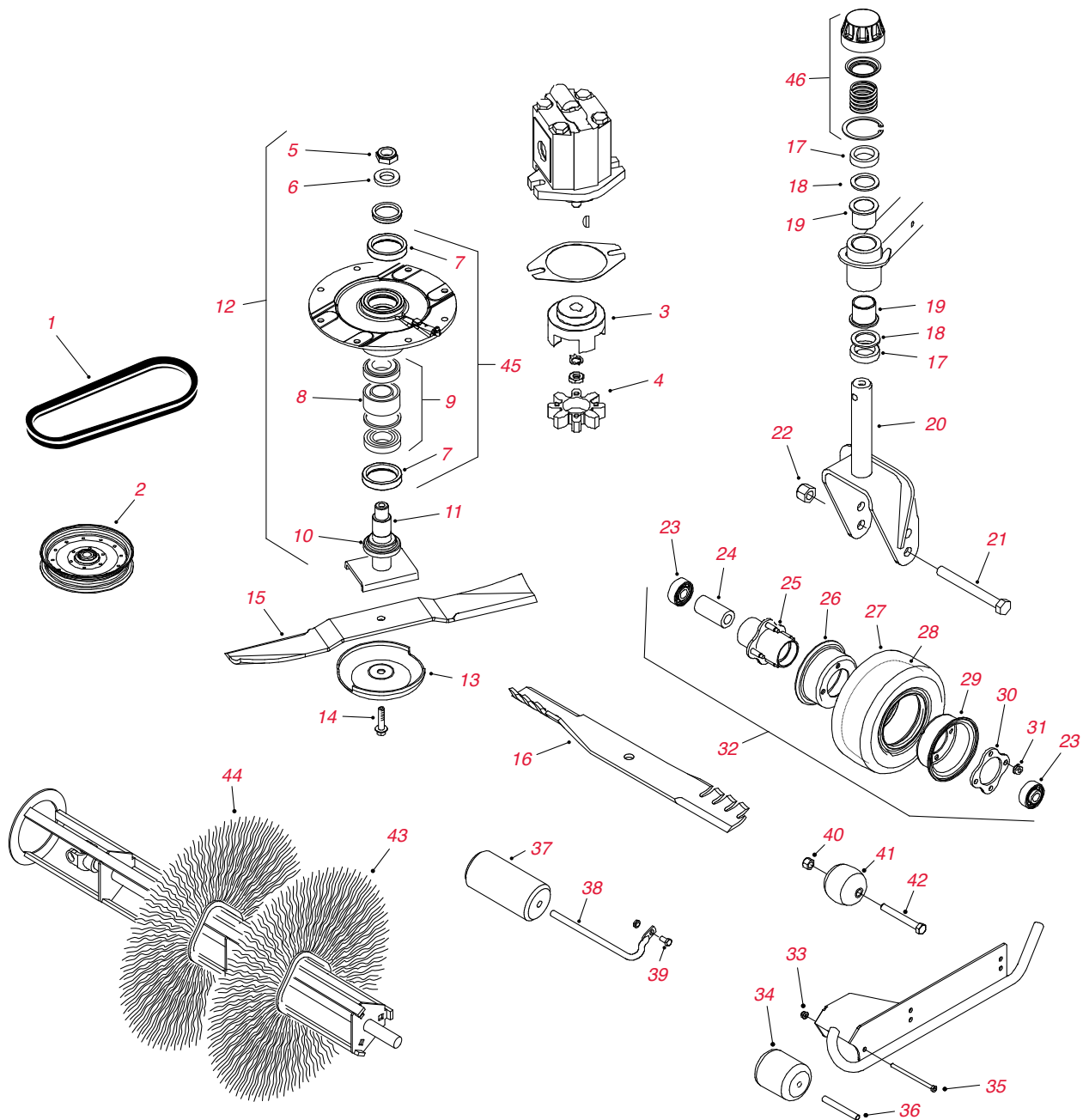

Cutting Unit Parts

Ref. No.	Part No.	Description	Qty.
1	55-7660	V-BELT - SPINDLE DRIVE (GM 4000D)	1
2	99-5493	PULLEY - IDLER	4
3	104-3541	HUB - SPIDER	1
4	104-3542	SPIDER	1
5	3296-60	NUT - LOCK	1
6	104-8322	WASHER - HARDENED	1
7	253-154	SPINDLE SEAL	2
8	104-3549	ORDER 120-5577	1
	120-5577	BEARING SPACER SET	
9	26-1830	ORDER 110-8297	1
9	110-8297	SPINDLE BEARINGS & SPACERS SET	1
10	104-3554	SPINDLE SHAFT	1

Cutting Unit Parts - continued

Ref. No.	Part No.	Description	Qty.
11	92-9800	ORDER 69-6950	1
11	69-6950	SPACER - SPINDLE	1
*	104-3532**	ORDER 119-4776	
*	119-4776**	Deck Spindle MVP Kit (Rear Discharge & Guardian Recycler)	A/R
*	104-3530	ORDER 119-4548	
12	119-4548	SPINDLE ASSEMBLY (DOUBLE DRIVEN)	1
*	104-3531	ORDER 119-4549	
12	119-4549	SPINDLE ASSEMBLY (HIGH DRIVEN)	1
13	72-9361	CUP ANTI-SCALP	1
14	92-5816	BOLT - BLADE	3
15	92-5608-03	STANDARD BLADE - 21.75" (132" DECK - GM 4000D)	3
*	117-2722	Blade Service Pack (7 Blades 92-5608-03)	1
15	106-7166-03	STANDARD BLADE - 19" (124" DECK - GM 4100D)	3
15	110-6115-03	FLAT SAIL BLADE - 21.75" (132" DECK - GM 4000D)	3
*	110-6130	Blade Service Pack (7 Blades 110-6115-03)	1
15	110-6116-03	FLAT SAIL BLADE - 19" (124" DECK - GM 4100D)	3
*	110-6140	Blade Service Pack (7 Blades 110-6116-03)	1
16	107-0214-03	ATOMIC BLADE - 21.75" (132" DECK - GM 4000D)	7
*	108-1450	Blade Service Pack (7 Blades 107-0214-03)	1
16	107-0215-03	ATOMIC BLADE - 19" (124" DECK - GM 4100D)	7
*	108-1451	Blade Service Pack (7 Blades 107-0215-03)	1
17	69-1510	SPACER	24
18	69-6860	WASHER - THRUST	8
19	104-8340	ORDER 69-6470	8
19	69-6470	BUSHING - FLANGE	8
20	104-0762-01	CASTER FORK ASSEMBLY (GM 4000D)	1
21	327-24	SCREW - HEX HD	1
22	3296-53	NUT - HEX	1
23	93-4237	ORDER 120-5378	1
23	120-5378	BEARING	2
24	93-4241	SPACER	1
25	93-5980	HUB	1
26	93-4239	RIM HALF	1
27	93-9939	8" TIRE	1
28	68-8950	8" INNER TUBE	1
29	95-2741	RIM HALF	1
30	93-4242	PLATE	1
31	32128-16	NUT - LOCK	4
32	93-9938	8" WHEEL ASSEMBLY	1
32	93-5974	8" FOAM FILLED WHEEL ASSEMBLY (OPTIONAL)	1
*	3274-105	SCREW-HSBH, FRONT WHEEL & BRAKE ASM	1
33	104-8300	NUT - FLANGE	1
34	93-4803	ROLLER - CENTER DECK (GM 4000D)	1
35	322-29	SCREW - HEX HD	1
36	105-4549	SPANNER	1
37	68-6710	ROLLER - CENTER DECK (GM 4100D)	1
38	68-6840	SHAFT - ROLLER	1
39	3234-11	SCREW - HEX FLANGE HD	1
40	3296-25	NUT - HEX	6
41	29-4820	ROLLER	6
42	325-17	SCREW - HEX HD	6
43	94-7372	BRUSH ELEMENT - POLY	32
44	95-5942	BRUSH ELEMENT - WIRE	32
45	104-3552	ORDER 119-4546	1
45	119-4546	SPINDLE HOUSING ASSEMBLY	1
46	92-9727	CAP ASSEMBLY - HEIGHT OF CUT	2

GROUNDMASTER

GROUNDMASTER® 4000D / 4100D

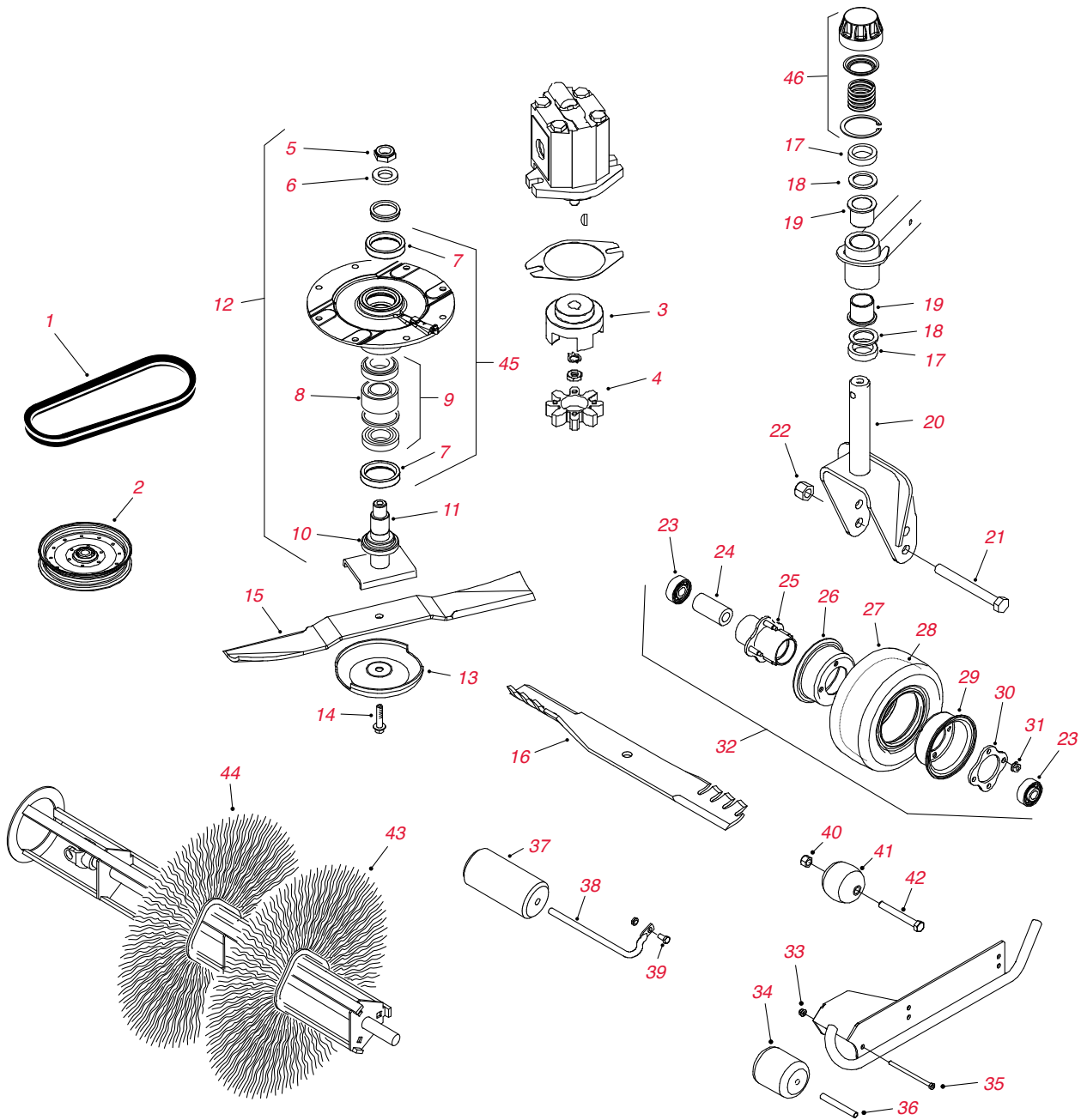

Cutting Unit Parts - continued

Ref. No.	Part No.	Description	Qty.
•	100-3017	PIN - ARM, LIFT	2
•	100-3020	PIN	2
•	100-3032	LH LIFT ARM ASM	1
•	100-5605-01	RH SKID ASM	1
•	100-5612-01	LH SKID ASM (2001-2012)	1
•	100-5620-01	RH SKID ASM (2001-2012)	1
•	100-5674	PIN ASM	2
•	100-8125-01	LH SKID ASM (GM 4000 2001-2012)	1
•	100-8138	SPRING - COMPRESSION (GM 4000)	2
•	104-0705-03	YOKE - JOINT	2
•	104-2200-01	CHAMBER - CENTER	1

Cutting Unit Parts - continued

Ref. No.	Part No.	Description	Qty.
*	104-2201-01	CHAMBER - RH (GM 4000)	1
*	104-2202-01	CHAMBER - LH (GM 4000)	1
*	104-2203-01	OUTER - CHAMBER ASM (GM 4000 2001-2009)	1
*	104-2204-01	CHAMBER - INNER	1
*	104-2205-01	CHAMBER - INNER	1
*	104-2250-01	SKID- SIDE	1
*	104-3545	PULLEY - DRIVING	1
*	104-7520	SPRING - DAMPER	2
*	104-7521	BUSHING	4
*	104-7529-01	BRACKET - CASTOR	2
*	104-8341	BUSHING - STRAIGHT	2
*	105-2806	END - ROD	2
*	105-2809	TUBE - LINK	2
*	105-3249	DAMPER	2
*	105-4548	SHAFT - SPRING	2
*	105-7443	SPACER - PILOT (GM 4100)	4
*	105-7468	STUD - TAPERED (GM 4100)	1
*	105-7482	PIN - LATCH	2
*	106-4269	PULLEY - DRIVE, DOUBLE	1
*	106-4317	SUPPORT - SPRING (GM 4100)	2
*	106-7171	PIN PIVOT ASM (GM 4100)	4
*	107-0245	SEAL KIT, STEERING CYLINDER ASM	1
*	107-0249	SEAL KIT, HYDRAULIC CYLINDER ASM	1
*	107938	SPRING - EXTENSION	2
*	108-1471	RH REAR ARM ASM	1
*	108-1473	LH REAR ARM ASM	1
*	108-1475-03	BELL CRANK- RH	1
*	108-1476-03	BELL CRANK- LH	1
*	114-3848	COUPLER - SPRING, FLYWHEEL	1
*	114-5596	BUSHING - STRAIGHT	1
*	114-5640-03	JOINT YOKE ASM	2
*	114-5680	BUSHING - FLANGE	2
*	115-5469	BUSHING - FLANGE	2
*	256-76	BUSHING	2
*	32121-110	PIN- ROLL, SLOTTED	2
*	32144-1	SCREW- TAPTITE	4
*	3220-5	NUT - JAM	4
*	3234-42	SCREW - HHF	2
*	325-13	SCREW - HH	2
*	3296-45	NUT - LOCK, NI	2
*	3296-51	NUT - LOCK, NI	2
*	86-2120	ROLLER - LOCK (GM 4100)	4
*	86-8101-01	JOINT - BALL, LH	2
*	92-2739	PIN - CLEVIS	2
*	92-7750-01	FORK - CASTOR (GM 4100)	4
*	92-8861	CAP - HOC	1
*	92-9726	SPRING - COMPRESSION	1
*	93-4583-01	MOUNT - JOINT, BALL	2
*	99-3139	NUT	2
*	104-8331	END - ROD, SPHERICAL	4
*	105-2808	END - ROD	4
*	100-3031	RH LIFT ARM ASM	1
*	119-4547	DRIVING SPINDLE ASM	1

GROUNDMASTER

GROUNDMASTER® 4300D

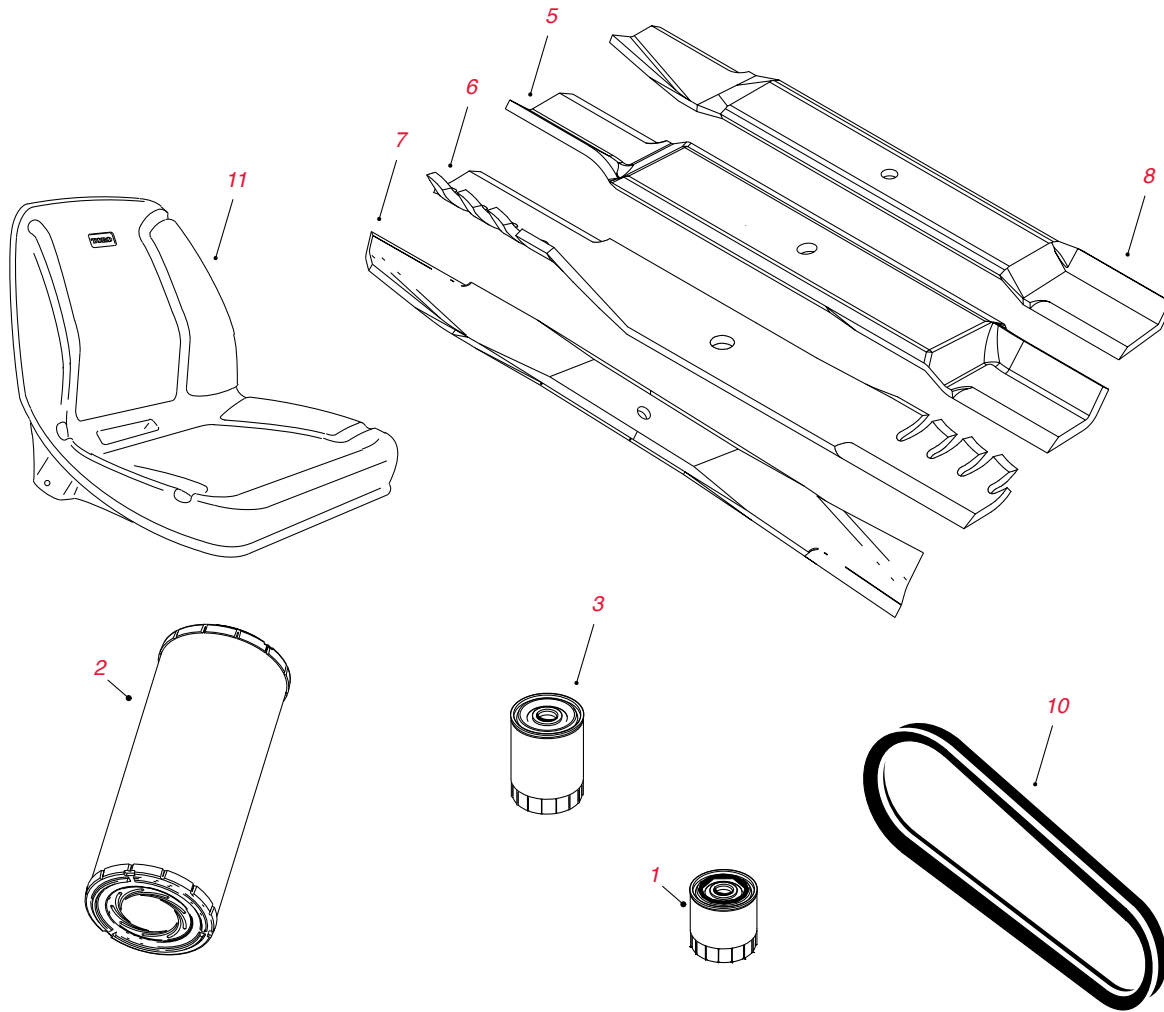

Traction and Cutting Unit Parts

Ref. No.	Part No.	Description	Qty.
1	94-2621	HYDRAULIC OIL FILTER (TANK)	1
1	86-3010	HYDRAULIC OIL FILTER (PUMP)	1
2	108-3812	AIR FILTER	1
3	110-9049	FUEL FILTER (SPIN-ON)	1
4	108-3841	ENGINE OIL FILTER	1
*	30055**	400 Hour Filter Mvp Kit (2008-2012)	A/R
*	30093**	800 Hour Filter Mvp Kit (2013 & Up)	A/R
5	114-0434-03	22" HIGH LIFT BLADE	A/R
6	114-0435-03	22" ATOMIC BLADE	A/R
7	117-0209-03	22" ANGLE SAIL BLADE	A/R
8	108-7395-03	22" COMBO BLADE	A/R
*	119-6957	Service Pack - Combo Blade (5X #108-7395-03)	A/R
*	115-3435	SPINDLE ASM	1
*	136-2921	PLATE ASM - HOC	
*	117-0297	SECTIONAL ROLLER ASSEMBLY	A/R
10	98-9676	V-BELT (FAN AND ALTERNATOR)	1
11	104-4620	SEAT	1

Traction and Cutting Unit Parts - continued

Ref. No.	Part No.	Description	Qty.
*	92-8991	ADJUSTER - SEAT ASM	1
*	108-0638	BOTTLE-OVERFLOW	1
*	117-0172	SCREW-HH	1
*	87-3470	BUMPER	1
*	115-3434	SPINDLE	1
*	115-3435	SPINDLE ASM	1
*	125-2011	PLATE ASM-HOC	1
*	104-1051-03	PLATE - SPINDLE	1
*	104-1052-03	BRACKET - HOC, FRONT	1
*	104-4641	SHIM - HOC, .030 INCH	3
*	105-1215	HOSE - HYD	4
*	106-3662	HOSE - HYD (2010 & UP)	4
*	106-5269	IGNITION SWITCH ASM	1
*	107-4544	HYD MOTOR ASM	1
*	107-7816	BRACKET - SKID	2
*	108-1825	HYD MANIFOLD ASM	1
*	108-7373	CHAMBER ASM	1
*	108-7624	TUBE ASM	1
*	108-7625	TUBE ASM	1
*	110-0901	HYD MOTOR ASM	1
*	114-0403	HYD STEERING CYLINDER ASM	1
*	114-0440-03	SUPPORT - DECK	1
*	117-0132	PIN	6
*	117-0148	PIN - CYLINDER	3
*	117-0208	SHAFT - PIVOT, LIFTARM	2
*	117-3290	NUT - HEX	2
*	119-6989	HYD CYLINDER ASM	1
*	119-6990	HYD CYLINDER ASM	1
*	119-6991	HYD CYLINDER ASM	1
*	120-6260	RH BRAKE ASM	1
*	120-6261	LH BRAKE ASM	1
*	120-6274	MOUNT-ENGINE	4
*	121-5631	HUB ASM	2
*	133-2934	HYDRAULIC MOTOR ASM	1
*	133-2935	HYDRAULIC MOTOR ASM	1
*	32144-4	SCREW - HWH	1
*	325-12	SCREW - HH	8
*	327-7	SCREW - HH	3
*	340-139	FITTING - ELBOW 90	2
*	353-781	FITTING - ELBOW	2
*	74-3650	FAN	1
*	117-0289	MVP Hydraulic Hose Kit	A/R
*	100-1535	SWITCH	1
*	131-6691	SEAT COVER, LARGE	1
*	137-1312	MESH SEAT COVER, LARGE	1

GROUNDMASTER

GROUNDMASTER® 5900D / 5910

Traction Unit Parts

	Part No.	Description	Qty.
FILTERS			
	30041**	400 Hour Filter MVP Kit	A/R
	130-8860	ELEMENT - ENGINE OIL FILTER	1
	115-8877	ELEMENT - AIR FILTER (INNER)	1
	115-8887	ELEMENT - AIR FILTER (OUTER)	1
	115-5471	ELEMENT - FUEL/WATER SEPARATOR	1
	115-8867	ORDER 117-2792	1
	117-2792	ELEMENT - FUEL FILTER	1
	86-6110	ELEMENT - HYDRAULIC OIL FILTER (MAIN)	1
	75-1310	ELEMENT - HYDRAULIC OIL FILTER (PTO)	1
	93-2242	FILTER - OIL	1
TIRES			
	114-4861	TIRE - FRONT (29 X 12.5- 15) 10-PLY MULTI-TRAC	2
	112-7305	ORDER 117-2901	
	117-2901	TIRE - REAR (23 X 10.5- 12) 6-PLY MULTI-TRAC	2
	93-4243	TIRE	10
BEARINGS			
	See Quick Reference Guide for detailed information on bearing replacements for this model. Page 34-43		
	93-4237	ORDER 120-5378	
	120-5378	BEARING	20
STARTER & ALTERNATORS			
	115-8861	STARTER ASSEMBLY	1
	115-8850	ORDER 117-5419	1
	117-5419	ALTERNATOR ASSEMBLY	1
SEAT			
	131-6691	SEAT COVER, LARGE	1
	137-1312	MESH SEAT COVER, LARGE	1
OTHER			
	100-3069	RH BRAKE ASM	1
	100-3070	LH BRAKE ASM	1
	105-3249	DAMPER	1
	340-139	FITTING - ELBOW 90	1
	104-3563	INDICATOR	1
	105-2806	END-ROD, WING CONNECTION	2
	114-5596	BUSHING - STRAIGHT, WING LIFT	2
	114-5640-03	JOINT YOKE ASM, WING CONNECTION	2
	114-5680	BUSHING - FLANGE, WING LIFT	2
	115-5469	BUSHING - FLANGE, WING LIFT	2
	121-3882	SHAFT - PIVOT, LIFTARM	2
	321-10	SCREW-HH, PARKING BRAKE	8
	32101-110	PIN-ROLL, SLOTTED	1
	32136-2	NUT - SHH, TIE ROD	1
	3234-42	SCREW - HHF, FUEL TANK	2
	325-12	SCREW - HH, FRONT AXLE	2
	3296-51	NUT - LOCK, NI	2
	92-9726	SPRING - COMPRESSION	1
	99-3139	NUT, WING CONNECTION	2
	99-3641	CLAMP - TUBE, HYDRAULIC PLUMBING	6
	106-9288	SENSOR - PROXIMITY, FERROUS	2
	93-9999	SWITCH - PTO	1
	100-1535	SWITCH	1

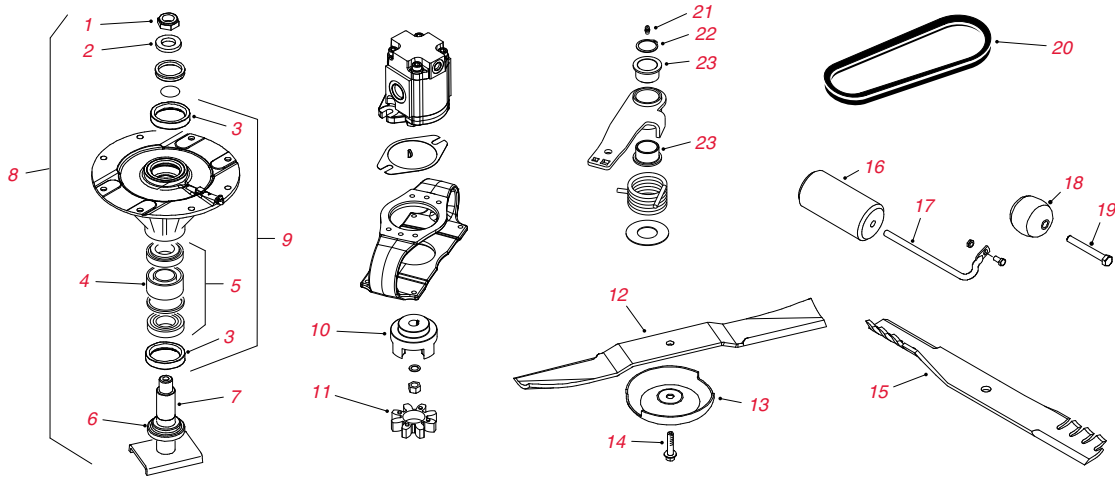

Cutting Unit Parts

Ref. No.	Part No.	Description	Qty.
1	3296-60	NUT - HEX	1
2	104-8322	WASHER - HARDENED	1
3	253-154	SEAL-OIL	2
4	104-3549	ORDER 120-5577	1
4	120-5577	SPACER SET	1
5	110-8297	BEARING KIT (MATCHED SET)	1
6	69-6950	SPACER - SPINDLE SHAFT	1
7	104-3554	SHAFT - SPINDLE	1
	104-3530	ORDER 119-4548	
8	119-4548	SPINDLE ASSEMBLY - DOUBLE DRIVEN	1
	104-3531	ORDER 119-4549	
8	119-4549	SPINDLE ASSEMBLY - HIGH DRIVEN	1
9	104-3552	ORDER 119-4546	1
9	119-4546	SPINDLE HOUSING ASSEMBLY	1
10	104-3541	HUB-SPIDER	3
11	104-3542	SPIDER	3
12	110-5946-03	STANDARD BLADE - 20"	1
*	115-8896	Blade Service Pack (11 Blades 110-5946-03)	1
13	72-9361	CUP - ANTI SCALP	1
14	92-5816	BOLT - BLADE	1
15	110-5948-03	ATOMIC BLADE - 20"	1
*	114-0897	Blade Service Pack (11 Blades 110-5948-03)	1
16	68-6710	ROLLER	1
17	68-6840	SHAFT - ROLLER	1
18	29-4820	ROLLER	6
19	325-17	SCREW - HEX HD	6
20	112-7376	V-BELT - CENTER DECK SPINDLE DRIVE	1
20	112-7377	V-BELT - CENTER & WING DECK SPINDLE DRIVE	6
21	302-5	FITTING GREASE	2
22	32120-84	RING - RETAINING (EXTERNAL)	8
23	93-4510	BUSHING - FLANGE	14
*	115-8898**	Standard Blade & Belt MVP Kit (Center & Wing Decks)	A/R
*	132-1440**	Blade & Belt MVP Kit	A/R
*	01-268-0160	PULLEY - IDLER	2
*	100-3017	PIN - ARM, LIFT	2
*	104-3545	PULLEY - DRIVING	1
*	104-8331	END - ROD, SPHERICAL	1
*	105-7468	STUD - TAPERED	1
*	108-1924	SPACER - IDLER	2
*	115-3366	ROLLER	2
*	110-5999-01	CASTOR FORK ASM	2
*	119-4547	DRIVING SPINDLE ASM	1
*	130-9151-03	STANDARD BLADE- 20" (Tier4)	1
*	132-1390-03	ATOMIC BLADE - 20" (Tier4)	1
*	132-1391	Atomic Blade Service Pack, (11 Blades 132-1390-03) Tier4	A/R
*	132-1392	Standard Blade Service Pack (11 Blades 130-9151-03) Tier4	A/R
*	92-8861	CAP HOC	1

GROUNDMASTER

GROUNDMASTER® 7200 / 7210

Traction Unit Parts

	Part No.	Description	Qty.
FILTERS			
	30037**	400 Hour Filter MVP Kit (2007)	A/R
	30052**	400 Hour Filter MVP Kit (2008-2014)	A/R
	108-3841	FILTER - ENGINE OIL	1
	108-3810	FILTER - AIR CLEANER ELEMENT	1
	98-7612	IN-LINE FUEL FILTER, PLASTIC	1
	108-3828	IN-LINE FUEL FILTER, METAL	1
	98-9764	ELEMENT - SEPARATOR (2007)	1
	110-9049	ELEMENT - SEPARATOR (2008 & UP)	1
	112-9140	BIO-DIESEL FUEL FILTER KIT	1
	112-8400	BIO-DIESEL FUEL PUMP KIT	1
	110-9015	ELEMENT - SEPARATOR (BIO-DIESEL KIT)	1
	108-5194	FILTER - TRANSMISSION OIL	1
	98-9493	ELEMENT-BREATHING (7210)	1
BELTS			
	98-9676	V-BELT - ALTERNATOR DRIVE	1
TIRES			
	106-7868	TIRE - REAR (24 X 12 - 12) 6-PLY TURF-TRAC	2
	103-6771	TIRE - REAR (24 X 12 - 12) 6-PLY LUG TREAD	2
	108-9955	TIRE - CASTER WHEEL	2
BEARINGS			
	254-107	BEARING CUP	4
	254-106	BEARING CONE	4
STARTER & ALTERNATORS			
	131-6557	ALTERNATOR ASM	1
	98-9705	STARTER ASM	1
SEAT			
	131-6691	SEAT COVER, LARGE	1
	137-1312	MESH SEAT COVER, LARGE	1
OTHER			
	117-5135	RADIATOR ASM	1
	108-0638	BOTTLE-OVERFLOW	1
	115-5305	CAP-FUEL	1
	104-4246	FAN - ENGINE	1
	100-1535	SWITCH	1
	93-9999	PANEL - CONTROL	1

GROUNDMASTER

GROUNDMASTER® 7200 / 7210

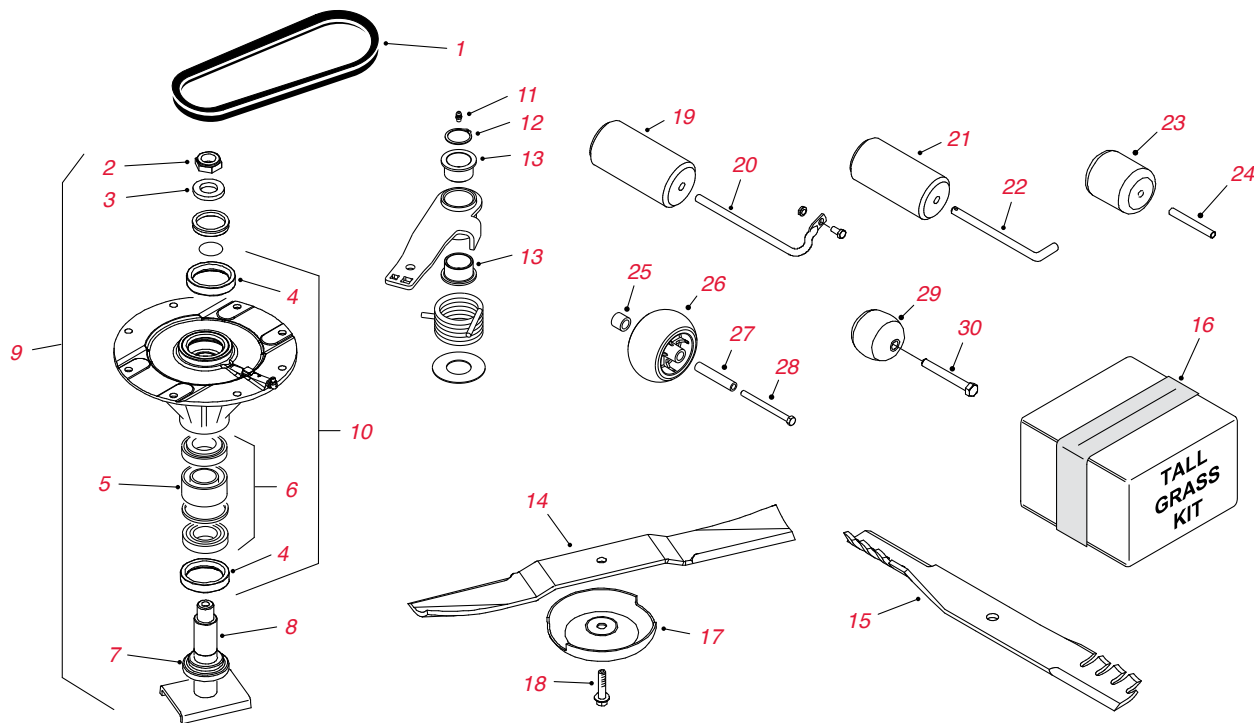

Cutting Unit Parts

Ref. No.	Part No.	Description	Qty.
1	110-9595	V-BELT - 62" GUARDIAN - LEFT SPINDLE DRIVE	1
1	110-9594	V-BELT - 62" GUARDIAN - RIGHT SPINDLE DRIVE	1
1	110-9593	V-BELT - 72" GUARDIAN - LEFT SPINDLE DRIVE	1
1	110-9592	V-BELT - 72" GUARDIAN - RIGHT SPINDLE DRIVE	1
1	110-9591	V-BELT - 72" SIDE DISCHARGE - LEFT SPINDLE DRIVE	1
1	110-9590	V-BELT - 72" SIDE DISCHARGE - RIGHT SPINDLE DRIVE	1
2	3296-60	NUT - HEX	3
3	104-8322	WASHER - HARDENED	3
4	253-154	SEAL-OIL	3
5	104-3549	ORDER 120-5577	3
5	120-5577	SPACER SET (62/72" GUARDIAN)	3
6	26-1830	ORDER 110-8297	3
6	110-8297	BEARING KIT (MATCHED SET)	3
7	69-6950	SPACER - SPINDLE SHAFT	3
8	104-3554	SHAFT - SPINDLE (62/72" GUARDIAN)	3
	104-3532**	ORDER 119-4776	
9	119-4776**	Spindle Assembly - Low Driven (62/72" Guardian)	1
	104-3530	ORDER 119-4548	
9	119-4548	SPINDLE ASSEMBLY - DOUBLE DRIVEN (62/72" GUARDIAN)	1
	104-3531	ORDER 119-4549	
9	119-4549	SPINDLE ASSEMBLY - HIGH DRIVEN (62/72" GUARDIAN)	1
	108-1957	ORDER 119-4778	
9	119-4778	SPINDLE ASSEMBLY - RH (72" SD)	1
10	104-3552	ORDER 119-4546	3
	119-4546	SPINDLE HOUSING ASSEMBLY (62/72" GUARDIAN)	
11	302-5	FITTING-GREASE	2
12	32120-84	RING - RETAINING	2

Cutting Unit Parts - continued

Ref. No.	Part No.	Description	Qty.
13	93-4510	BUSHING - CASTER	4
	108-1958-03	ORDER 121-5347-03	
14	121-5347-03	STANDARD BLADE - 25" (72" RD & GUARDIAN REC 2005 & UP)	3
*	105-7271**	Standard Blade & Belt MVP Kit (72" Guardian Recycler)	A/R
14	92-5608-03	STANDARD BLADE - 21.75" (62" GUARDIAN)	3
*	105-7270**	Standard Blade & Belt MVP Kit (62" Guardian Recycler)	A/R
14	110-0621-03	MEDIUM FLOW BLADE - 24.5" (72" SD)	3
*	105-7272**	Medium Sail Blade & Belt MVP Kit (72" Side Discharge)	A/R
14	110-0622-03	HIGH FLOW BLADE - 24.5" (72" SD)	3
15	112-9586-03	FLAT BLADE - 24.5" (72" SD)	3
16	105-7269**	Tall Grass MVP Kit (62" & 72" Guardian Recycler)	A/R
17	72-9361	CUP - ANTI SCALP	3
18	92-5816	BOLT - BLADE	3
19	68-6710	ROLLER	1
20	68-6840	SHAFT - ROLLER	1
21	36-1740	ROLLER - DECK (72" SD)	2
22	40-0340	SHAFT - REAR ROLLER	2
23	93-4803	ROLLER - DECK (72" SD)	1
24	105-4549	SPACER - ROLLER	1
25	98-7913	TUBE - SPACER	2
26	1-603299	ROLLER - ANTI SCALP	2
27	98-7912	TUBE - SPANNER	2
28	323-23	SCREW - CAP HEX HD	2
29	29-4820	ROLLER - DECK (62/72" GUARDIAN)	2
30	325-18	SCREW - CAP HEX HD	2
*	01-268-0160	PULLEY - IDLER (72" SD)	1
*	105-0887	BELT - DRIVE, PTO (60" SD)	1
*	108-1924	SPACER - IDLER (62"/72" SD)	2
*	114-5680	BUSHING - FLANGE	2
*	132-9421	PULLEY - IDLER, FLAT (62"/72" SD)	1
*	1-523420	BUMPER	1
*	321-10	SCREW - HH	2
*	32121-110	PIN - ROLL, SLOTTED	1
*	32144-4	SCREW - HWH	2
*	3234-42	SCREW - HHF	1
*	325-13	SCREW - HH	2
*	327-7	SCREW - HH	1
*	3296-45	NUT - LOCK, NI	2
*	3296-51	NUT - LOCK, NI	5
*	353-781	FITTING - ELBOW	2
*	67-6920	V-BELT (60" SD)	1
*	132-1319	BLADE- HIGH FLOW (19")	A/R

GROUNDMASTER

GROUNDMASTER® 360

Traction Unit Parts

	Part No.	Description	Qty.
FILTERS			
	108-5194	HYDRAULIC OIL FILTER	1
	108-3810	AIR FILTER	1
	108-3841	OIL FILTER	1
	110-9049	FILTER - SPIN ON	1
BELTS			
	115-0123	V-BELT, ENGINE COMPONENT ASSEMBLY	1
	117-3399	V-BELT, AIR CONDITIONING ASSEMBLY	1
	110-9592	V-BELT, 72" GUARDIAN DECK - RIGHT SPINDLE DRIVE	1
	110-9593	V-BELT, 72" GUARDIAN DECK - LEFT SPINDLE DRIVE	1
	110-9591	V-BELT, 72" SD DECK - LEFT SPINDLE DRIVE	1
	110-9590	V-BELT, 72" SD DECK - RIGHT SPINDLE DRIVE	1
TIRES			
	117-2901	TIRE (23 x 10.5 - 12) 6-PLY	2
	136-5375	TIRE (23 X 10.50 - 12) 4-PLY - HIGH TRACTION	2
BEARINGS			
	254-72	BEARING-CUP	2
	254-92	CONE- BEARING, OUTER	2
STARTER & ALTERNATORS			
	117-5541	ALTERNATOR	1
	98-9705	STARTER	1
SEAT			
	131-6691	SEAT COVER, LARGE	1
	137-1312	MESH SEAT COVER, LARGE	1
OTHER			
	105-4320	SWITCH	1
	108-0638	BOTTLE-OVERFLOW	1
	125-1984	SPACER, HYDRAULIC DRIVE ASM	5
	115-5305	CAP-FUEL	1
	112-9185	HOSE ASM	1
	353-781	FITTING - ELBOW	2
	100-1535	SWITCH	1

Traction Unit Parts - continued

	Part No.	Description	Qty.
FILTERS			
	30052**	400-Hour Filter Maintenance Kit, Groundsmaster 7200 Traction Unit	
	108-3810	FILTER-AIR	1
	114-4057	ELEMENT-SAFETY, 5 INCH	1
	127-0511	ORDER 108-3841	1
	110-9049	FILTER-SPIN ON	1
	108-5194	FILTER-OIL, HYD	1
BELTS			
	110-9592	V-BELT	1
	110-9593	V-BELT	1
	115-0123	V-BELT	1
	98-9676	V-BELT	1
BEARINGS			
	110-8297	BEARING ASM	2
	251-259	BEARING-BALL	2
	254-72	BEARING-CUP, TAPERED	2
TIRES			
	117-2901	TIRE (23 X 10.5 - 12) 6-PLY	2
STARTER & ALTERNATORS			
	131-6557	ALTERNATOR ASM	1
	98-9705	STARTER ASM	1
SEAT			
	131-6691	SEAT COVER, LARGE	1
	137-1312	MESH SEAT COVER, LARGE	1
OTHER			
	108-0638	BOTTLE-OVERFLOW	1
	125-1984	SPACER, HYDRAULIC DRIVE ASM	5
	100-1535	SWITCH	1
	104-4246	FAN - ENGINE	1
	32136-2	NUT - SHH	3

GROUNDMASTER
GROUNDMASTER® 360

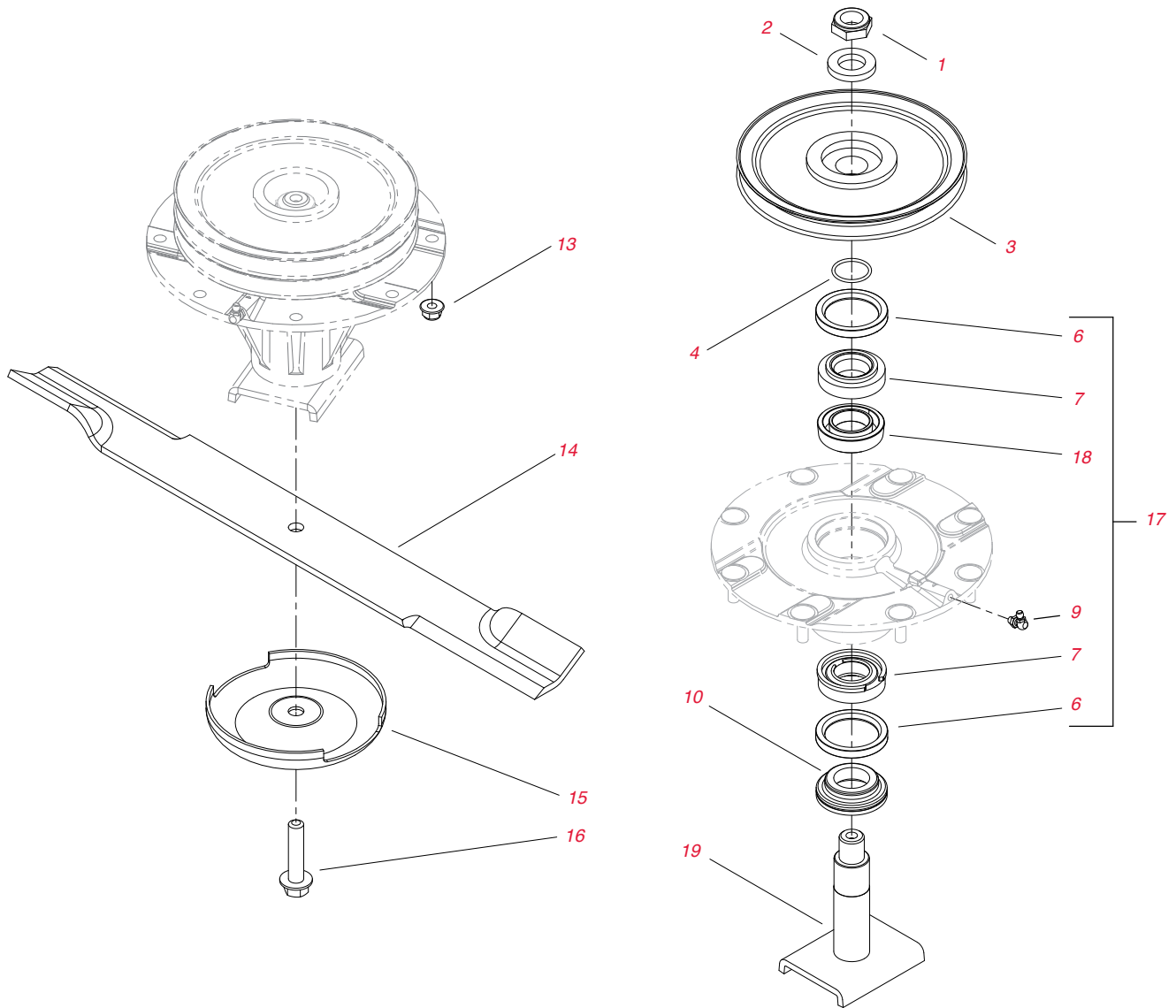

Ref. No.	Part No.	Description	Qty.
*	110-9592	V-BELT	1
*	110-9591	V-BELT	1
1	3296-60	NUT-LOCK, NI	1
2	104-8322	WASHER-HARDENED	1
3	104-3546	PULLEY-DRIVEN, LOW	1
3	104-3548	PULLEY-DRIVEN, HIGH	1
12	104-3547	PULLEY-DRIVEN, DOUBLE	1
4	106-7159	O-RING	1
5	119-4777	SPINDLE ASM	1
8	108-1954	BEARING SPACER SET	1
7	110-8297	BEARING ASM	1
6	253-154	SEAL-OIL	2
9	302-60	FITTING-GREASE	1
10	69-6950	SPACER-SHAFT, SPINDLE	1
11	108-1956	SHAFT ASM	1
13	104-8301	NUT-FLANGE	24
14	110-0621-03	BLADE-MEDIUM FLOW (24.5")	3
14	110-0624-03	BLADE-ATOMIC (24.5")	3
*	132-1319	BLADE - HIGH FLOW (19")	A/R

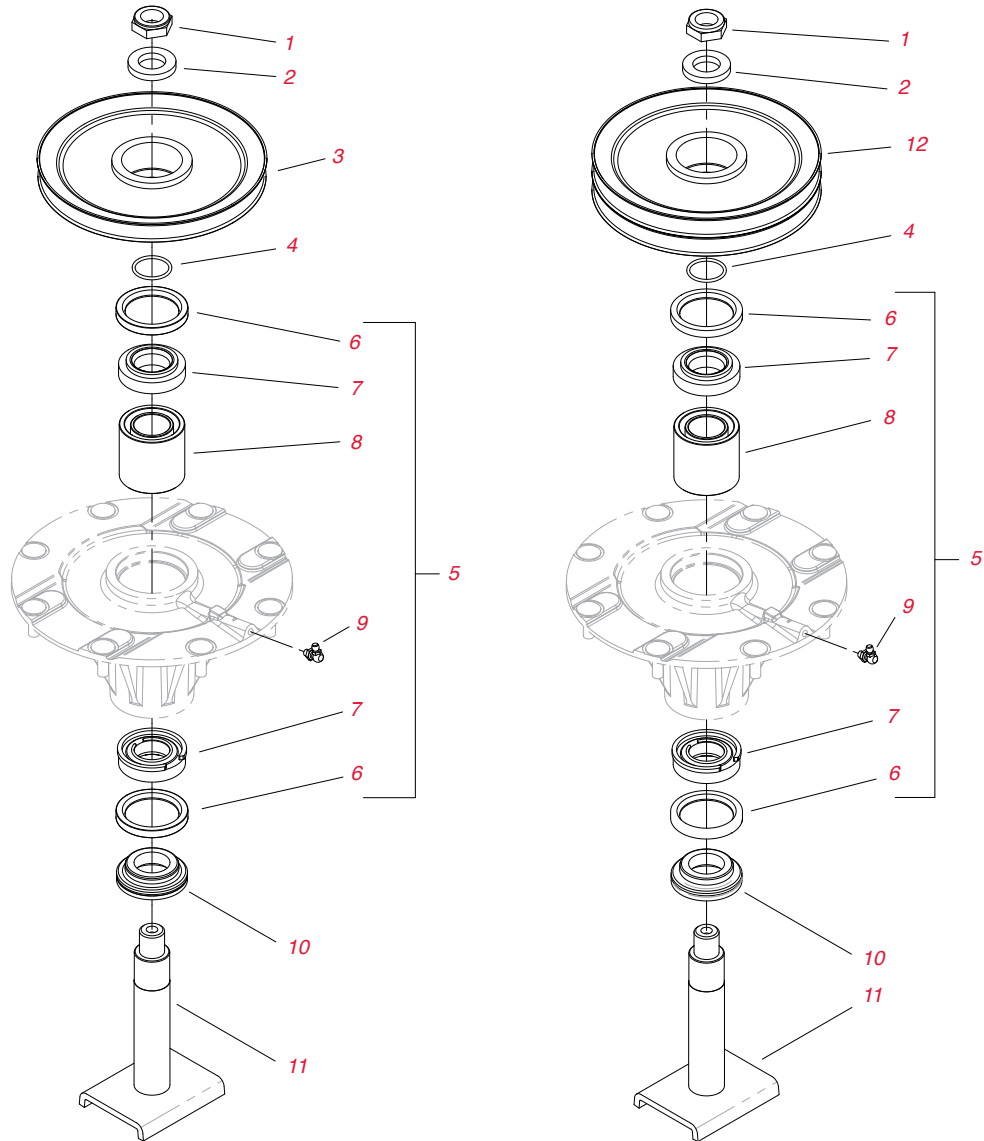

Ref. No.	Part No.	Description	Qty.
15	72-9361	CUP-SCALP, ANTI	3
16	92-5816	BOLT-BLADE	3
17	119-4775	SPINDLE ASM (CAD)	1
18	104-3549	ORDER 120-5577	1
18	120-5577	BEARING SPACER SET (CAB)	1
19	104-3554	SPINDLE SHAFT ASM (CAB)	1
*	01-268-0160	PULLEY - IDLER	1
*	108-1924	SPACER - IDLER	2
*	114-5680	BUSHING - FLANGE	2
*	117-3290	NUT - HEX	1
*	1-523420	BUMPER (TRIPLE BAGGER HOPPER KIT)	1
*	2411-36	BEARING - END, ROD	2
*	32121-110	PIN - ROLL, SLOTTED	1
*	3234-42	SCREW - HHF	4
*	327-7	SCREW - HH	2
*	3296-45	NUT - LOCK, NI	2
*	92-8862	HOC CAP ASM	4
*	105-7443	SPACER PILOT	4





AERATORS

254 Hydroject® 3000 / 4000 Series

255 ProCore® 440 / 660 / 880

259 Turf Aerators 686 / 687

260 ProCore 648 / 864 / 1298

AERATORS

HYDROJECT® 3000 / 4000 SERIES

Hydroject 3000 / 4000 Series

Ref. No.	Part No.	Description	Qty.
1	57-8530	ORDER 108-3817	1
1	108-3817	FILTER - ENGINE OIL	1
2	82-0660	ELEMENT - AIR CLEANER	1
3	71-5960	FILTER - FUEL	1
4	67-8110	FILTER - TRANSMISSION	1
5	57-8580	ELEMENT - BREATHER	1
*	30008**	400 Hour Filter MVP Kit	A/R
6	86-9100	ASSEMBLY - PRE-FILTER	1
*	86-9120	BOWL - PRE-FILTER	1
*	86-9140	ELEMENT - PRE-FILTER	1
7	80-8590	ORDER 86-8630	1
7	86-8620	ORDER 86-8630	1
7	86-8630	ELEMENT - WATER FILTER (STANDARD)	1
7	80-9590	ELEMENT - WATER FILTER (25 MICRON)	1
8	231-64	ORDER 28-3680	3
8	28-3680	TIRE (18 X 9.5 - 8) 2-PLY SMOOTH (3000/3010)	3
8	231-83	ORDER 231-105	3
8	231-105	TIRE (16 X 6.5 - 8) 4-PLY RIBBED (4000 TONGUE HITCH)	3
*	70-9870	PLATE-BACKING	1
9	232-27	ORDER 5108	3
9	5108	VALVE STEM	3
10	94-8695	ORDER 108-9955	2
10	108-9955	TIRE (15 X 6-6) 2 PLY (HYDROTOTE TRAILER)	2
11	254-94	BEARING CONE	4
12	254-72	BEARING CUP	4
13	251-307	ORDER 251-259	2
13	251-259	BEARING - BALL (NEUTRAL ARM)	2
14	254-62	BEARING CONE	3
15	254-61	ORDER 115-9471	3
15	115-9471	BEARING CUP	3
16	254-68	BEARING CONE	1
17	254-67	BEARING CUP	1
18	27-2360	SWITCH W/HARDWARE	1
19	62-7770	KEY - IGNITION	1
20	217-60	RIM	3
21	242-50	NUT - LUG	12
22	70-9840	BRAKE SHOE NON-ASBESTOS (SINGLE SHOE)	2
23	70-9880	RETAINING SPRING	2
24	10-6821	BRAKE DRUM ASSEMBLY	1
25	66-2950	HOUR METER	1
26	75-6820	HOUR METER	1
27	302-5	FITTING - GREASE	1
28	256-113	BUSHING - FLANGE	2
29	237-176	ORDER 92-9545	1
29	92-9545	O-RING KIT	1
30	112-7023	STARTER	1
*	29-6162	SWITCH-MICRO	1

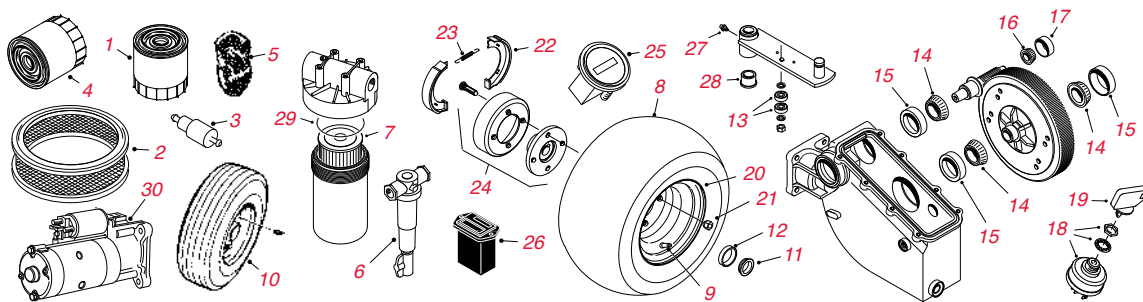

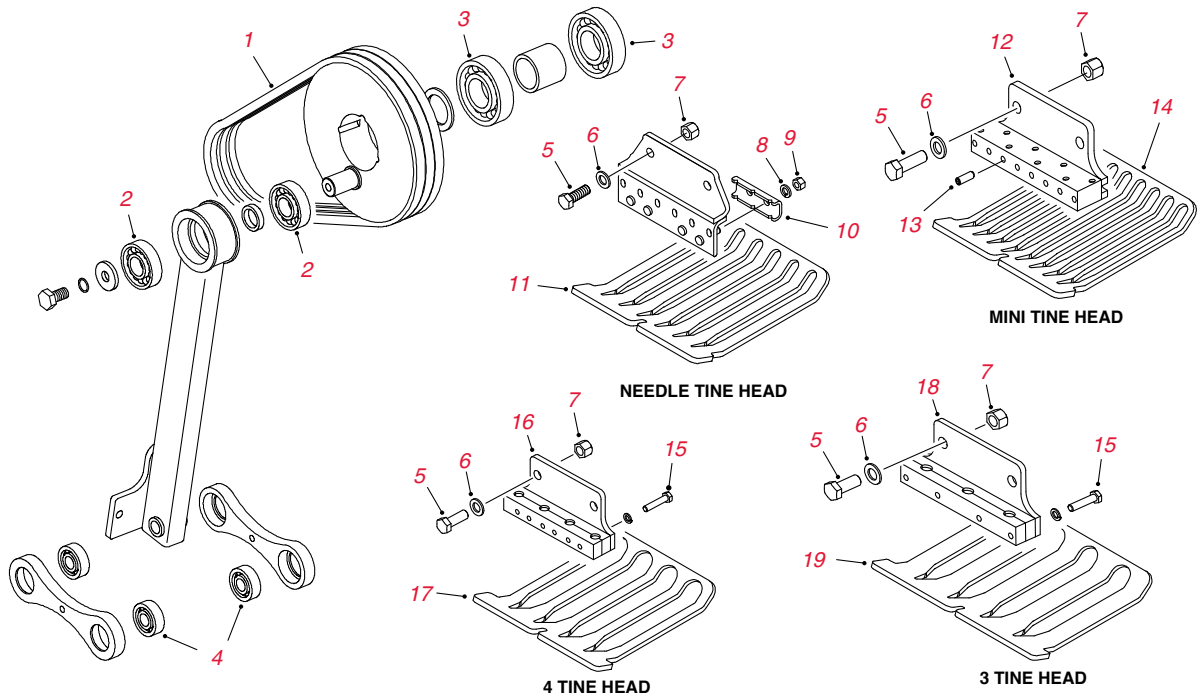

ProCore 440 / 660 / 880

Ref. No.	Part No.	Description	Qty.
1	100-5392	V-BELT - STOMPER ARM DRIVE (660/880)	A/R
1	100-7644	V-BELT - STOMPER ARM DRIVE (440)	A/R
2	100-5386	BEARING - BALL (660/880)	2
2	100-7599	BEARING - BALL (440)	2
3	100-5396	BEARING - BALL (440/660/880)	6
4	100-7621	BEARING - BALL (440/660/880)	2
5	33118-045	SCREW - HEX HD	2
6	33098-00	WASHER - FLAT	2
7	33028-00	NUT - LOCK	2
8	3253-7	WASHER - LOCK	2
9	104-9914	NUT - HEX	4
10	104-0972	CLAMP - TINE	2
11	100-5418	TURF GUARD - 6-TINE (NEEDLE) HEAD 5 FINGER	A/R
11	100-5419	TURF GUARD - 6-TINE (NEEDLE) HEAD 7 FINGER	A/R
12	100-3693	MINI TINE HEAD ASSEMBLY	1
13	100-3694	SCREW - SET	8
14	100-5420	TURF GUARD - 8-TINE (MINI) HEAD 9 FINGER	A/R
15	33115-050	SCREW - HEX HD	4
16	100-3696	4-TINE HEAD ASSEMBLY	1
16	100-7617	HEAVY DUTY 4-TINE HEAD ASSEMBLY	1
17	100-5416	TURF GUARD - 4-TINE HEAD 5 FINGER	A/R
17	100-5417	TURF GUARD - 4-TINE HEAD 7 FINGER	A/R
18	100-3695	3-TINE HEAD ASSEMBLY	1
18	100-7618	HEAVY DUTY 3-TINE HEAD ASSEMBLY	1
19	100-5414	TURF GUARD - 3-TINE HEAD 5 FINGER	A/R
19	100-5415	TURF GUARD - 3-TINE HEAD 3 FINGER	A/R

AERATORS

PROCORE® 440 / 660 / 880 TINES – 3/8" MOUNT



QUAD

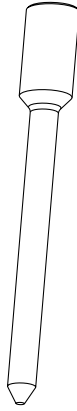

SOLID ROUND



SOLID SLICING



SOLID CROSS

ProCore 440 / 660 / 880 Tines – 3/8" Mount

Part No.	Description	Qty.
QUAD		
108-9104	TITAN QUAD, 3/8" MOUNT (4.50" X .36", .25")	A/R
108-9112	TITAN QUAD MAX, 3/8" MOUNT (4.50" X .38", .23")	A/R
108-9105	TITAN QUAD, 3/8" MOUNT (4.50" X .46", .32")	A/R
108-9114	TITAN QUAD MAX, 3/8" MOUNT (4.50" X .46", .28")	A/R
108-9106	TITAN QUAD, 3/8" MOUNT (4.50" X .55", .41")	A/R
108-9116	TITAN QUAD MAX, 3/8" MOUNT (4.50" X .58", .38")	A/R
108-9293	TITAN QUAD, 3/8" MOUNT (4.50" X .58", .48")	A/R
108-9108	TITAN QUAD, 3/8" MOUNT (5.00" X .36", .25")	A/R
108-9120	TITAN QUAD MAX, 3/8" MOUNT (5.00" X .38", .23")	A/R
108-9109	TITAN QUAD, 3/8" MOUNT (5.00" X .46", .32")	A/R
108-9122	TITAN QUAD MAX, 3/8" MOUNT (5.00" X .48", .28")	A/R
108-9110	TITAN QUAD, 3/8" MOUNT (5.00" X .55", .41")	A/R
108-9124	TITAN QUAD MAX, 3/8" MOUNT (5.00" X .58", .38")	A/R
108-9294	TITAN QUAD, 3/8" MOUNT (5.00" X .58", .48")	A/R
108-9290	TITAN QUAD, 3/8" MOUNT (5.50" X .55", .41")	A/R
SOLID ROUND		
108-9230	TITAN SOLID ROUND, 3/8" MOUNT (4.50" X .20")	A/R
108-9231	TITAN SOLID ROUND, 3/8" MOUNT (4.50" X .25")	A/R
108-9232	TITAN SOLID ROUND, 3/8" MOUNT (4.50" X .30")	A/R
108-9233	TITAN SOLID ROUND, 3/8" MOUNT (4.50" X .35")	A/R
108-9234	TITAN SOLID ROUND, 3/8" MOUNT (5.50" X .20")	A/R
108-9235	TITAN SOLID ROUND, 3/8" MOUNT (5.50" X .25")	A/R
108-9236	TITAN SOLID ROUND, 3/8" MOUNT (5.50" X .30")	A/R
108-9237	TITAN SOLID ROUND, 3/8" MOUNT (5.50" X .35")	A/R
SOLID SLICING		
108-9238	TITAN SOLID SLICING, 3/8" MOUNT (5.00" X .63")	A/R
SOLID CROSS		
108-9215	TITAN CROSS, 3/8" MOUNT (4.50" X .38")	A/R
108-9216	TITAN CROSS, 3/8" MOUNT (4.50" X .50")	A/R
112-1310	TITAN CROSS MAX, 3/8" MOUNT (4.50" X .50")	A/R
108-9217	TITAN CROSS, 3/8" MOUNT (4.50" X .63")	A/R
108-9218	TITAN CROSS, 3/8" MOUNT (5.50" X .38")	A/R
108-9219	TITAN CROSS, 3/8" MOUNT (5.50" X .50")	A/R
112-1311	TITAN CROSS MAX, 3/8" MOUNT (5.50" X .50")	A/R
108-9220	TITAN CROSS, 3/8" MOUNT (5.50" X .62")	A/R

ProCore 440 / 660 / 880 Tines – 3/4" Mount

Part No.	Description	Qty.
HOLLOW		
108-9128	TITAN HOLLOW, 3/4" MOUNT (4.75" X .46", .28")	A/R
108-9139	TITAN HOLLOW MAX, 3/4" MOUNT (4.75" X .46", .28")	A/R
108-9129	TITAN HOLLOW, 3/4" MOUNT (4.75" X .56", .41")	A/R
108-9141	TITAN HOLLOW MAX, 3/4" MOUNT (4.75" X .56", .38")	A/R
108-9130	TITAN HOLLOW, 3/4" MOUNT (4.75" X .66", .53")	A/R
108-9143	TITAN HOLLOW MAX, 3/4" MOUNT (4.75" X .66", .48")	A/R
108-9132	TITAN HOLLOW, 3/4" MOUNT (5.75" X .46", .28")	A/R
108-9145	TITAN HOLLOW MAX, 3/4" MOUNT (5.75" X .46", .28")	A/R
108-9133	TITAN HOLLOW, 3/4" MOUNT (5.75" X .56", .41")	A/R
108-9147	TITAN HOLLOW MAX, 3/4" MOUNT (5.75" X .56", .38")	A/R
108-9134	TITAN HOLLOW, 3/4" MOUNT (5.75" X .66", .53")	A/R
108-9149	TITAN HOLLOW MAX, 3/4" MOUNT (5.75" X .66", .48")	A/R
114-0551	TITAN HOLLOW EXT. TAPER, 3/4" MOUNT (5.75" X .66", .53")	A/R
114-0553	TITAN HOLLOW EXT. TAPER MAX, 3/4" MOUNT (5.75" X .66", .47")	A/R
66-9140	CLASSIC HOLLOW, 3/4" MOUNT (4.75" X .50", .40")	A/R
59-3670	CLASSIC HOLLOW, 3/4" MOUNT (4.75" X .63", .50")	A/R
104-0984	CLASSIC HOLLOW, 3/4" MOUNT (5.75" X .63", .51")	A/R

SIDE EJECT		
108-9159	TITAN SIDE EJECT, 3/4" MOUNT (4.75" X .46", .28")	A/R
108-9170	TITAN SIDE EJECT MAX, 3/4" MOUNT (4.75" X .46", .28")	A/R
108-9160	TITAN SIDE EJECT, 3/4" MOUNT (4.75" X .56", .41")	A/R
108-9172	TITAN SIDE EJECT MAX, 3/4" MOUNT (4.75" X .56", .38")	A/R
108-9161	TITAN SIDE EJECT, 3/4" MOUNT (4.75" X .66", .53")	A/R
108-9174	TITAN SIDE EJECT MAX, 3/4" MOUNT (4.75" X .66", .48")	A/R
108-9163	TITAN SIDE EJECT, 3/4" MOUNT (5.75" X .46", .28")	A/R
108-9176	TITAN SIDE EJECT MAX, 3/4" MOUNT (5.75" X .46", .28")	A/R
108-9164	TITAN SIDE EJECT, 3/4" MOUNT (5.75" X .56", .41")	A/R
108-9178	TITAN SIDE EJECT MAX, 3/4" MOUNT (5.75" X .56", .38")	A/R
108-9165	TITAN SIDE EJECT, 3/4" MOUNT (5.75" X .66", .53")	A/R
108-9180	TITAN SIDE EJECT MAX, 3/4" MOUNT (5.75" X .66", .48")	A/R
114-0555	TITAN SIDE EJECT EXT. TAPER, 3/4" MOUNT (5.75" X .66", .53")	A/R
114-0557	TITAN SIDE EJECT EXT. TAPER MAX, 3/4" MOUNT (5.75" X .66", .47")	A/R
108-9260	HD FAIRWAY, 3/4" MOUNT (5.75" X .70", .51")	A/R
108-9261	HD FAIRWAY, 3/4" MOUNT (5.75" X .80", .51")	A/R
104-9876	FAIRWAY, 3/4" MOUNT (5.75" X .70", .63")	A/R
104-9875	FAIRWAY, 3/4" MOUNT (5.75" X .80", .75")	A/R

SOLID ROUND		
108-9198	TITAN SOLID ROUND, 3/4" MOUNT (4.50" X .25")	A/R
108-9199	TITAN SOLID ROUND, 3/4" MOUNT (4.50" X .30")	A/R
108-9200	TITAN SOLID ROUND, 3/4" MOUNT (4.50" X .35")	A/R
108-9201	TITAN SOLID ROUND, 3/4" MOUNT (4.50" X .40")	A/R
108-9202	TITAN SOLID ROUND, 3/4" MOUNT (4.50" X .50")	A/R
108-9203	TITAN SOLID ROUND, 3/4" MOUNT (4.50" X .60")	A/R
108-9204	TITAN SOLID ROUND, 3/4" MOUNT (5.50" X .25")	A/R
108-9205	TITAN SOLID ROUND, 3/4" MOUNT (5.50" X .30")	A/R
108-9206	TITAN SOLID ROUND, 3/4" MOUNT (5.50" X .35")	A/R
108-9207	TITAN SOLID ROUND, 3/4" MOUNT (5.50" X .40")	A/R
108-9208	TITAN SOLID ROUND, 3/4" MOUNT (5.50" X .50")	A/R
108-9209	TITAN SOLID ROUND, 3/4" MOUNT (5.50" X .60")	A/R
108-9244	TITAN SOLID ROUND, 3/4" MOUNT (5.50" X .75")	A/R

SOLID SLICING		
108-9239	TITAN SOLID SLICING, 3/4" MOUNT (4.50" X .75")	A/R
108-9240	TITAN SOLID SLICING, 3/4" MOUNT (5.50" X .75")	A/R

AERATORS

PROCORE[®] 440 / 660 / 880 TINES – 3/4", 7/8" AND NEEDLE MOUNT

ProCore 440 / 660 / 880 Tines – 3/4" Mount - continued

Part No.	Description	Qty.
SOLID CROSS		
108-9221	TITAN CROSS, 3/4" MOUNT (4.50" X .50")	A/R
112-1312	TITAN CROSS MAX, 3/4" MOUNT (4.50" X .50")	A/R
108-9222	TITAN CROSS, 3/4" MOUNT (4.50" X .63")	A/R
108-9223	TITAN CROSS, 3/4" MOUNT (4.50" X .75")	A/R
108-9224	TITAN CROSS, 3/4" MOUNT (5.50" X .50")	A/R
112-1313	TITAN CROSS MAX, 3/4" MOUNT (5.50" X .50")	A/R
108-9226	TITAN CROSS, 3/4" MOUNT (5.50" X .75")	A/R

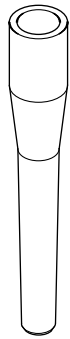

HOLLOW

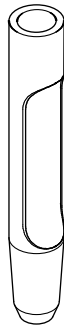

SIDE EJECT



SOLID ROUND

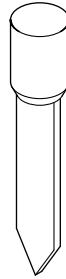

SOLID SLICING



SOLID CROSS



SOLID NEEDLE

ProCore 440 / 660 / 880 Tines – 7/8" and Needle Mount

Part No.	Description	Qty.
HOLLOW		
108-9190	TITAN HOLLOW, 7/8" MOUNT (4.75" X .66", .51")	A/R
108-9155	TITAN HOLLOW MAX, 7/8" MOUNT (4.75" X .66", .48")	A/R
108-9191	TITAN HOLLOW, 7/8" MOUNT (4.75" X .76", .63")	A/R
108-9192	TITAN HOLLOW, 7/8" MOUNT (5.75" X .66", .51")	A/R
108-9157	TITAN HOLLOW MAX, 7/8" MOUNT (5.75" X .66", .48")	A/R
108-9193	TITAN HOLLOW, 7/8" MOUNT (5.75" X .76", .63")	A/R
62-4600	CLASSIC HOLLOW, 7/8" MOUNT (4.75" X .75", .60")	A/R
86-9720	CLASSIC HOLLOW, 7/8" MOUNT (5.75" X .75", .60")	A/R
SIDE EJECT		
108-9194	TITAN SIDE EJECT, 7/8" MOUNT (4.75" X .66", .51")	A/R
108-9186	TITAN SIDE EJECT MAX, 7/8" MOUNT (4.75" X .66", .48")	A/R
108-9195	TITAN SIDE EJECT, 7/8" MOUNT (4.75" X .76", .63")	A/R
108-9196	TITAN SIDE EJECT, 7/8" MOUNT (5.75" X .66", .51")	A/R
108-9188	TITAN SIDE EJECT MAX, 7/8" MOUNT (5.75" X .66", .48")	A/R
108-9197	TITAN SIDE EJECT, 7/8" MOUNT (5.75" X .76", .63")	A/R
108-9264	TITAN HD FAIRWAY, 7/8" MOUNT (5.75" X .80", .75")	A/R
108-9265	TITAN HD FAIRWAY, 7/8" MOUNT (5.75" X .92", .88")	A/R
92-7941	FAIRWAY, 7/8" MOUNT (4.75" X .80", .64")	A/R
92-7900	FAIRWAY, 7/8" MOUNT (5.75" X .80", .75")	A/R
104-9877	FAIRWAY, 7/8" MOUNT (5.75" X .92", .88")	A/R
SOLID ROUND		
108-9246	TITAN SOLID ROUND, 7/8" MOUNT (5.50" X .75")	A/R
108-9247	TITAN SOLID ROUND, 7/8" MOUNT (5.50" X .88")	A/R

ProCore 440 / 660 / 880 Tines – 7/8" and Needle Mount - continued

	Part No.	Description	Qty.
SOLID SLICING			
	108-9242	TITAN SOLID SLICING, 7/8" MOUNT (5.50" X .75")	A/R
SOLID CROSS			
	108-9259	TITAN CROSS, 7/8" MOUNT (5.50" X .88")	A/R
SOLID NEEDLE			
	100-3620*	TITAN SOLID NEEDLE 3/16" X 6.43"	A/R
	100-3621*	TITAN SOLID NEEDLE 5/16" X 7.38"	A/R

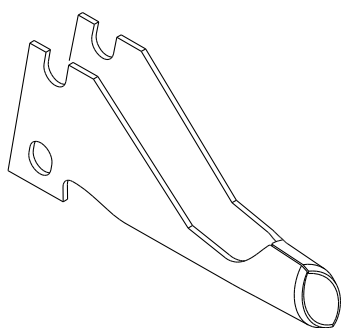

CLOSED SPOON

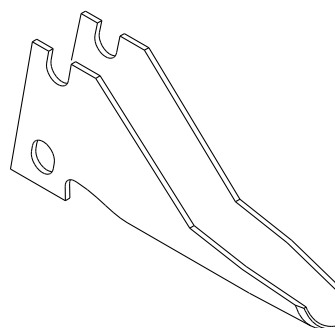

OPEN SPOON

Turf Aerator 686 / 687 Tines

	Part No.	Description	Qty.
CLOSED SPOON			
	01-283-0050	ORDER 108-9297	A/R
	108-9297	1/2" SPOON TINE CLOSED (686/687)	A/R
	01-283-0060	ORDER 108-9299	A/R
	108-9299	3/4" SPOON TINE CLOSED (686/687)	A/R
OPEN SPOON			
	01-283-0070	ORDER 108-9296	A/R
	108-9296	1/2" SPOON TINE OPEN (686/687)	A/R
	01-283-0080	ORDER 108-9298	A/R
	108-9298	3/4" SPOON TINE OPEN (686/687)	A/R
	01-283-0030	4" SLICING BLADE (686/687)	A/R
	01-283-0040	SLICING BLADE (686/687)	A/R

AERATORS

PROCORE® 648 / 864 / 1298

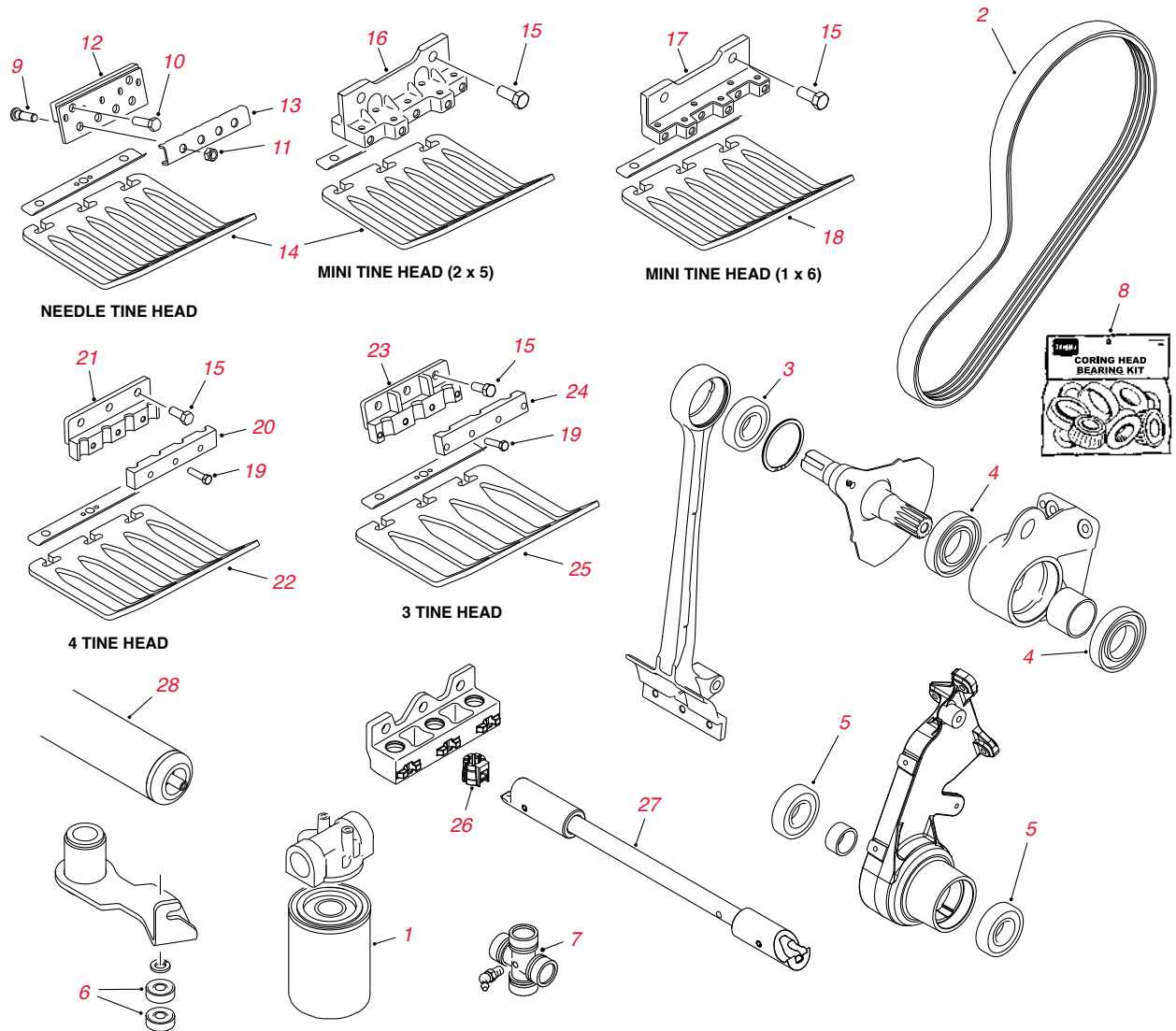

Ref. No.	Part No.	Description	Qty.
*	108-3847	FILTER-ENGINE, OIL (PROCORE 648)	1
1	107-9531	HYDRAULIC FILTER ELEMENT (648)	1
2	105-0989	MULTI-ROW V-BELT - PRIMARY DRIVE (648)	A/R
2	105-0991	MULTI-ROW V-BELT - SECONDARY DRIVE (648)	A/R
2	110-4327	MULTI-ROW V-BELT - SECONDARY DRIVE (864/1298)	A/R
3	106-8871	BEARING - BALL (648)	A/R
3	110-4556	BEARING - BALL (864/1298)	A/R
4	105-0965	BEARING - BALL (648)	A/R
4	110-4555	BEARING - BALL (864/1298)	A/R
5	106-8871	BEARING - BALL (864/1298)	A/R
6	251-259	BEARING - BALL (NEUTRAL ARM - 648)	2
7	110-4635	CROSS & BEARING KIT (SHIELDED DRIVESHAFT - 864/1298)	2
7	110-4641	CROSS & BEARING KIT (STD. DRIVESHAFT - 864/1298)	2
8	108-2132**	Coring Head Bearing MVP Kit (648 - 2004-2007)	A/R
8	131-4876**	Coring Head Bearing MVP Kit (648 - 2008 & after)	A/R
9	10-6830	STUD - DRIVE	A/R
10	325-7	SCREW - HEX HD.	A/R
11	3296-19	NUT - LOCK	A/R
12	108-6846	HEAD - NEEDLE TINE	A/R

Ref. No.	Part No.	Description	Qty.
13	108-6849-03	CLAMP - NEEDLE TINE HEAD	A/R
14	110-4365	ORDER 120-1047	A/R
14	120-1047	TURF GUARD - NEEDLE/2 X 5 MINI TINES SHORT (ALL)	A/R
14	110-4366	ORDER 120-1052	A/R
14	120-1052	TURF GUARD - NEEDLE/2 X 5 MINI TINES LONG (648/1298)	A/R
14	120-1060	TURF GUARD - NEEDLE/2 X 5 MINI TINES RH (864)	A/R
14	120-1062	TURF GUARD - NEEDLE/2 X 5 MINI TINES LH (864)	A/R
15	325-5	SCREW - HEX HD.	A/R
16	105-1184	MINI TINE HEAD ASSEMBLY - 2 X 5	A/R
17	108-6809	MINI TINE HEAD ASSEMBLY - 1 X 6	A/R
18	110-4369	ORDER 120-1050	4
	120-1050	TURF GUARD - 1 X 6 MINI TINES SHORT (1298)	A/R
18	110-4370	ORDER 120-1053	2
	120-1053	TURF GUARD - 1 X 6 MINI TINES LONG (1298)	A/R
18	115-2801	TURF GUARD - 1 X 6 MINI TINES RH (864)	1
18	115-2802	TURF GUARD - 1 X 6 MINI TINES LH (864)	1
19	323-8	SCREW - HEX HD.	A/R
20	105-1032-03	CLAMP - 4-TINE HEAD 3/4"	A/R
21	105-1045-03	HEAD - 4-TINE 3/4"	A/R
22	110-4361	ORDER 120-1045	A/R
22	120-1045	TURF GUARD - 4-TINE HEAD SHORT (648/864/1298)	A/R
22	110-4362	ORDER 120-1046	A/R
22	120-1046	TURF GUARD - 4-TINE HEAD LONG (648/1298)	A/R
22	110-4363	ORDER 120-1059	A/R
22	120-1059	TURF GUARD - 4-TINE HEAD RH (864)	A/R
22	120-1060	TURF GUARD - 4-TINE HEAD LH (864)	A/R
23	105-1036-03	HEAD - 3-TINE 3/4"	A/R
23	108-2122-03	ORDER 110-4692-03	A/R
23	110-4692-03	HEAD - 3-TINE 7/8"	A/R
24	105-1038-03	CLAMP - 3-TINE HEAD 3/4"	A/R
24	108-2124-03	CLAMP - 3-TINE HEAD 7/8"	A/R
25	110-4357	ORDER 120-1044	A/R
25	120-1044	TURF GUARD - 3-TINE HEAD SHORT (648/864/1298)	A/R
25	105-1107	ORDER 120-1051	A/R
25	120-1051	TURF GUARD - 3-TINE HEAD LONG (648 2004 AND UP)	A/R
25	110-4358	ORDER 120-1051	A/R
25	110-4359	ORDER 120-1057	A/R
25	120-1057	TURF GUARD - 3-TINE HEAD RH (864)	A/R
25	110-4360	ORDER 120-1058	A/R
25	120-1058	TURF GUARD - 3-TINE HEAD LH (864)	A/R
26	108-6837	SLEEVE - QUICK CHANGE TINE (3/4")	A/R
26	108-6838	SLEEVE - QUICK CHANGE TINE (7/8")	A/R
27	114-0590-01	TOOL - QUICK CHANGE TINE	1
28	110-4444	REAR ROLLER ASSEMBLY (648)	1
28	110-4252-03	REAR ROLLER ASSEMBLY (864/1298)	1
*	99-3623-03	ARM-IDLER	1
*	114-4665	TIRE ASM	3
*	114-4643	WHEEL (PROCORE 648)	1
*	104-8331	END - ROD, SPHERICAL	2
*	105-3249	DAMPER	1
*	115-3488	SPRING - TORSION	1
*	321-10	SCREW - HH	4
*	32121-110	PIN - ROLL, SLOTTED	2
*	32144-4	SCREW - HWH	10
*	3234-42	SCREW - HHF	1
*	325-12	SCREW - HH	9
*	325-13	SCREW - HH	4
*	3256-28	WASHER - FLAT	1
*	3296-45	NUT - LOCK, NI	1
*	3296-51	NUT - LOCK, NI	1
*	74-1810	WASHER	1
*	99-3624	SHAFT - PIVOT, IDLER	1
*	104-8162	BATTERY - DRY (648)	1

AERATORS

PROCORE® 648 / 864 / 1298 TINES – 3/8" MOUNT

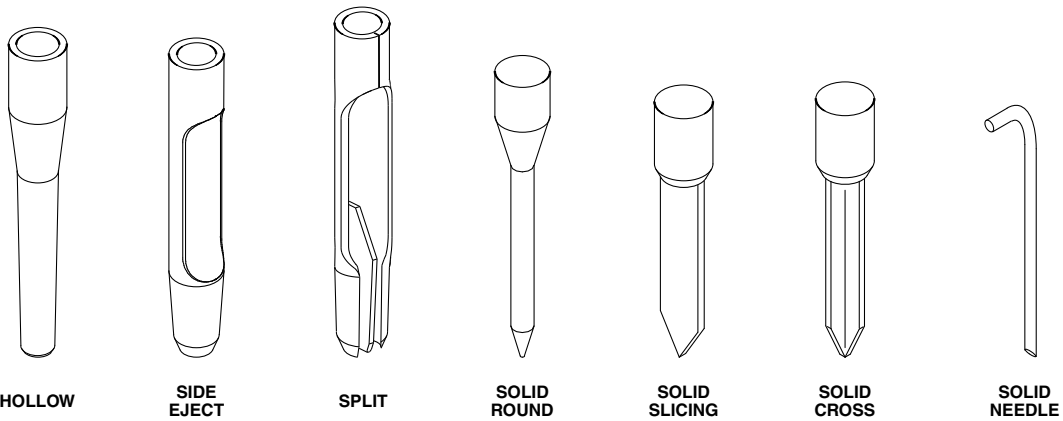

ProCore 648 / 864 / 1298 Tines – 3/8" Mount

Part No.	Description	Qty.
QUAD		
108-9104	TITAN QUAD, 3/8" MOUNT (4.50" X .36", .25")	A/R
108-9112	TITAN QUAD MAX, 3/8" MOUNT (4.50" X .38", .23")	A/R
108-9105	TITAN QUAD, 3/8" MOUNT (4.50" X .46", .32")	A/R
108-9114	TITAN QUAD MAX, 3/8" MOUNT (4.50" X .46", .28")	A/R
108-9106	TITAN QUAD, 3/8" MOUNT (4.50" X .55", .41")	A/R
108-9116	TITAN QUAD MAX, 3/8" MOUNT (4.50" X .58", .38")	A/R
108-9293	TITAN QUAD, 3/8" MOUNT (4.50" X .58", .48")	A/R
108-9108	TITAN QUAD, 3/8" MOUNT (5.00" X .36", .25")	A/R
108-9120	TITAN QUAD MAX, 3/8" MOUNT (5.00" X .38", .23")	A/R
108-9109	TITAN QUAD, 3/8" MOUNT (5.00" X .46", .32")	A/R
108-9122	TITAN QUAD MAX, 3/8" MOUNT (5.00" X .48", .28")	A/R
108-9110	TITAN QUAD, 3/8" MOUNT (5.00" X .55", .41")	A/R
108-9124	TITAN QUAD MAX, 3/8" MOUNT (5.00" X .58", .38")	A/R
108-9294	TITAN QUAD, 3/8" MOUNT (5.00" X .58", .48")	A/R
108-9290	TITAN QUAD, 3/8" MOUNT (5.50" X .55", .41")	A/R
SOLID ROUND		
108-9230	TITAN SOLID ROUND, 3/8" MOUNT (4.50" X .20")	A/R
108-9231	TITAN SOLID ROUND, 3/8" MOUNT (4.50" X .25")	A/R
108-9232	TITAN SOLID ROUND, 3/8" MOUNT (4.50" X .30")	A/R
108-9233	TITAN SOLID ROUND, 3/8" MOUNT (4.50" X .35")	A/R
108-9234	TITAN SOLID ROUND, 3/8" MOUNT (5.50" X .20")	A/R
108-9235	TITAN SOLID ROUND, 3/8" MOUNT (5.50" X .25")	A/R
108-9236	TITAN SOLID ROUND, 3/8" MOUNT (5.50" X .30")	A/R
108-9237	TITAN SOLID ROUND, 3/8" MOUNT (5.50" X .35")	A/R
SOLID SLICING		
108-9238	TITAN SOLID SLICING, 3/8" MOUNT (5.00" X .63")	A/R
SOLID CROSS		
108-9215	TITAN CROSS, 3/8" MOUNT (4.50" X .38")	A/R
108-9216	TITAN CROSS, 3/8" MOUNT (4.50" X .50")	A/R
112-1310	TITAN CROSS MAX, 3/8" MOUNT (4.50" X .50")	A/R
108-9217	TITAN CROSS, 3/8" MOUNT (4.50" X .63")	A/R
108-9218	TITAN CROSS, 3/8" MOUNT (5.50" X .38")	A/R
108-9219	TITAN CROSS, 3/8" MOUNT (5.50" X .50")	A/R
112-1311	TITAN CROSS MAX, 3/8" MOUNT (5.50" X .50")	A/R
108-9220	TITAN CROSS, 3/8" MOUNT (5.50" X .62")	A/R

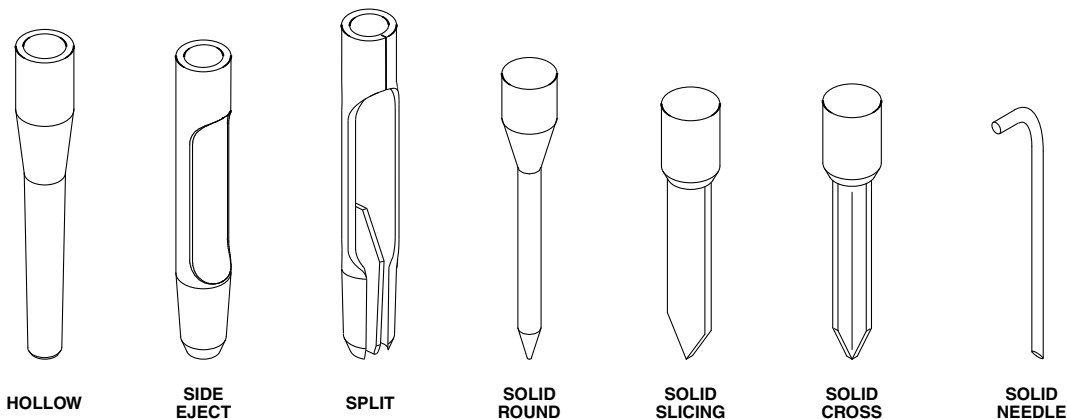

ProCore 648 / 864 / 1298 Tines – 3/4" Mount

Part No.	Description	Qty.
HOLLOW		
108-9128	TITAN HOLLOW, 3/4" MOUNT (4.75" X .46", .28")	A/R
108-9139	TITAN HOLLOW MAX, 3/4" MOUNT (4.75" X .46", .28")	A/R
108-9129	TITAN HOLLOW, 3/4" MOUNT (4.75" X .56", .41")	A/R
108-9141	TITAN HOLLOW MAX, 3/4" MOUNT (4.75" X .56", .38")	A/R
108-9130	TITAN HOLLOW, 3/4" MOUNT (4.75" X .66", .53")	A/R
108-9143	TITAN HOLLOW MAX, 3/4" MOUNT (4.75" X .66", .48")	A/R
108-9132	TITAN HOLLOW, 3/4" MOUNT (5.75" X .46", .28")	A/R
108-9145	TITAN HOLLOW MAX, 3/4" MOUNT (5.75" X .46", .28")	A/R
108-9133	TITAN HOLLOW, 3/4" MOUNT (5.75" X .56", .41")	A/R
108-9147	TITAN HOLLOW MAX, 3/4" MOUNT (5.75" X .56", .38")	A/R
108-9134	TITAN HOLLOW, 3/4" MOUNT (5.75" X .66", .53")	A/R
108-9149	TITAN HOLLOW MAX, 3/4" MOUNT (5.75" X .66", .48")	A/R
108-9138	TITAN HOLLOW, 3/4" MOUNT (6.50" X .46", .28")	A/R
108-9135	TITAN HOLLOW MAX, 3/4" MOUNT (6.50" X .46", .28")	A/R
108-9136	TITAN HOLLOW, 3/4" MOUNT (6.50" X .56", .41")	A/R
108-9151	TITAN HOLLOW MAX, 3/4" MOUNT (6.50" X .56", .38")	A/R
108-9137	TITAN HOLLOW, 3/4" MOUNT (6.50" X .66", .53")	A/R
108-9153	TITAN HOLLOW MAX, 3/4" MOUNT (6.50" X .66", .48")	A/R
114-0551	TITAN HOLLOW EXT. TAPER, 3/4" MOUNT (5.75" X .66", .53")	A/R
114-0553	TITAN HOLLOW EXT. TAPER MAX, 3/4" MOUNT (5.75" X .66", .47")	A/R
114-0550	TITAN HOLLOW EXT. TAPER, 3/4" MOUNT (6.50" X .66", .53")	A/R
114-0561	TITAN HOLLOW EXT.TAPER MAX, 3/4" MOUNT (6.50" X .66", .47")	A/R
66-9140	CLASSIC HOLLOW, 3/4" MOUNT (4.75" X .50", .40")	A/R
59-3670	CLASSIC HOLLOW, 3/4" MOUNT (4.75" X .63", .50")	A/R
104-0984	CLASSIC HOLLOW, 3/4" MOUNT (5.75" X .63", .51")	A/R
105-1180	CLASSIC HOLLOW, 3/4" MOUNT (6.50" X .50", .38")	A/R
SIDE EJECT		
108-9159	TITAN SIDE EJECT, 3/4" MOUNT (4.75" X .46", .28")	A/R
108-9170	TITAN SIDE EJECT MAX, 3/4" MOUNT (4.75" X .46", .28")	A/R
108-9160	TITAN SIDE EJECT, 3/4" MOUNT (4.75" X .56", .41")	A/R
108-9172	TITAN SIDE EJECT MAX, 3/4" MOUNT (4.75" X .56", .38")	A/R
108-9161	TITAN SIDE EJECT, 3/4" MOUNT (4.75" X .66", .53")	A/R
108-9174	TITAN SIDE EJECT MAX, 3/4" MOUNT (4.75" X .66", .48")	A/R
108-9163	TITAN SIDE EJECT, 3/4" MOUNT (5.75" X .46", .28")	A/R
108-9176	TITAN SIDE EJECT MAX, 3/4" MOUNT (5.75" X .46", .28")	A/R
108-9164	TITAN SIDE EJECT, 3/4" MOUNT (5.75" X .56", .41")	A/R
108-9178	TITAN SIDE EJECT MAX, 3/4" MOUNT (5.75" X .56", .38")	A/R

AERATORS

PROCORE® 648 / 864 / 1298 TINES – 3/4" MOUNT

ProCore 648 / 864 / 1298 Tines – 3/4" Mount

Part No.	Description	Qty.
SIDE EJECT		
108-9165	TITAN SIDE EJECT, 3/4" MOUNT (5.75" X .66", .53")	A/R
108-9180	TITAN SIDE EJECT MAX, 3/4" MOUNT (5.75" X .66", .48")	A/R
108-9162	TITAN SIDE EJECT, 3/4" MOUNT (6.50" X .46", .28")	A/R
108-9166	TITAN SIDE EJECT MAX, 3/4" MOUNT (6.50" X .46", .28")	A/R
108-9167	TITAN SIDE EJECT, 3/4" MOUNT (6.50" X .56", .41")	A/R
108-9182	TITAN SIDE EJECT MAX, 3/4" MOUNT (6.50" X .56", .38")	A/R
108-9168	TITAN SIDE EJECT, 3/4" MOUNT (6.50" X .66", .53")	A/R
108-9184	TITAN SIDE EJECT MAX, 3/4" MOUNT (6.50" X .66", .48")	A/R
114-0555	TITAN SIDE EJECT EXT. TAPER, 3/4" MOUNT (5.75" X .66", .53")	A/R
114-0557	TITAN SIDE EJECT EXT. TAPER MAX, 3/4" MOUNT (5.75" X .66", .47")	A/R
114-0558	TITAN SIDE EJECT EXT. TAPER, 3/4" MOUNT (6.50" X .66", .53")	A/R
114-0560	TITAN SIDE EJECT EXT. TAPER MAX, 3/4" MOUNT (6.50" X .66", .47")	A/R
108-9260	HD FAIRWAY, 3/4" MOUNT (5.75" X .70", .51")	A/R
108-9261	HD FAIRWAY, 3/4" MOUNT (5.75" X .80", .51")	A/R
104-9876	FAIRWAY, 3/4" MOUNT (5.75" X .70", .63")	A/R
104-9875	FAIRWAY, 3/4" MOUNT (5.75" X .80", .75")	A/R
SPLIT		
112-5122	TITAN SPLIT, 3/4" MOUNT (5.75" X .88", .60")	A/R
SOLID ROUND		
77-5320	TITAN SOLID ROUND, 3/4" MOUNT (3.25" X .313")	A/R
108-9198	TITAN SOLID ROUND, 3/4" MOUNT (4.50" X .25")	A/R
108-9199	TITAN SOLID ROUND, 3/4" MOUNT (4.50" X .30")	A/R
108-9200	TITAN SOLID ROUND, 3/4" MOUNT (4.50" X .35")	A/R
108-9201	TITAN SOLID ROUND, 3/4" MOUNT (4.50" X .40")	A/R
108-9202	TITAN SOLID ROUND, 3/4" MOUNT (4.50" X .50")	A/R
108-9203	TITAN SOLID ROUND, 3/4" MOUNT (4.50" X .60")	A/R
108-9204	TITAN SOLID ROUND, 3/4" MOUNT (5.50" X .25")	A/R
108-9205	TITAN SOLID ROUND, 3/4" MOUNT (5.50" X .30")	A/R
108-9206	TITAN SOLID ROUND, 3/4" MOUNT (5.50" X .35")	A/R
108-9207	TITAN SOLID ROUND, 3/4" MOUNT (5.50" X .40")	A/R
108-9208	TITAN SOLID ROUND, 3/4" MOUNT (5.50" X .50")	A/R
108-9209	TITAN SOLID ROUND, 3/4" MOUNT (5.50" X .60")	A/R
108-9244	TITAN SOLID ROUND, 3/4" MOUNT (5.50" X .75")	A/R
108-9210	TITAN SOLID ROUND, 3/4" MOUNT (6.50" X .30")	A/R
108-9211	TITAN SOLID ROUND, 3/4" MOUNT (6.50" X .35")	A/R
108-9212	TITAN SOLID ROUND, 3/4" MOUNT (6.50" X .40")	A/R
108-9213	TITAN SOLID ROUND, 3/4" MOUNT (6.50" X .50")	A/R
108-9214	TITAN SOLID ROUND, 3/4" MOUNT (6.50" X .60")	A/R
108-9245	TITAN SOLID ROUND, 3/4" MOUNT (6.50" X .75")	A/R
SOLID SLICING		
108-9239	TITAN SOLID SLICING, 3/4" MOUNT (4.50" X .75")	A/R
108-9240	TITAN SOLID SLICING, 3/4" MOUNT (5.50" X .75")	A/R
108-9241	TITAN SOLID SLICING, 3/4" MOUNT (6.50" X .75")	A/R
SOLID CROSS		
108-9221	TITAN CROSS, 3/4" MOUNT (4.50" X .50")	A/R
112-1312	TITAN CROSS MAX, 3/4" MOUNT (4.50" X .50")	A/R
108-9222	TITAN CROSS, 3/4" MOUNT (4.50" X .63")	A/R
108-9223	TITAN CROSS, 3/4" MOUNT (4.50" X .75")	A/R
108-9224	TITAN CROSS, 3/4" MOUNT (5.50" X .50")	A/R
112-1313	TITAN CROSS MAX, 3/4" MOUNT (5.50" X .50")	A/R
108-9225	TITAN CROSS, 3/4" MOUNT (5.50" X .63")	A/R
108-9226	TITAN CROSS, 3/4" MOUNT (5.50" X .75")	A/R
108-9227	TITAN CROSS, 3/4" MOUNT (6.50" X .50")	A/R
112-1314	TITAN CROSS MAX, 3/4" MOUNT (6.50" X .50")	A/R
108-9228	TITAN CROSS, 3/4" MOUNT (6.50" X .63")	A/R
108-9229	TITAN CROSS, 3/4" MOUNT (6.50" X .75")	A/R

PROCORE® 648 / 864 / 1298 TINES – 7/8" AND NEEDLE MOUNT

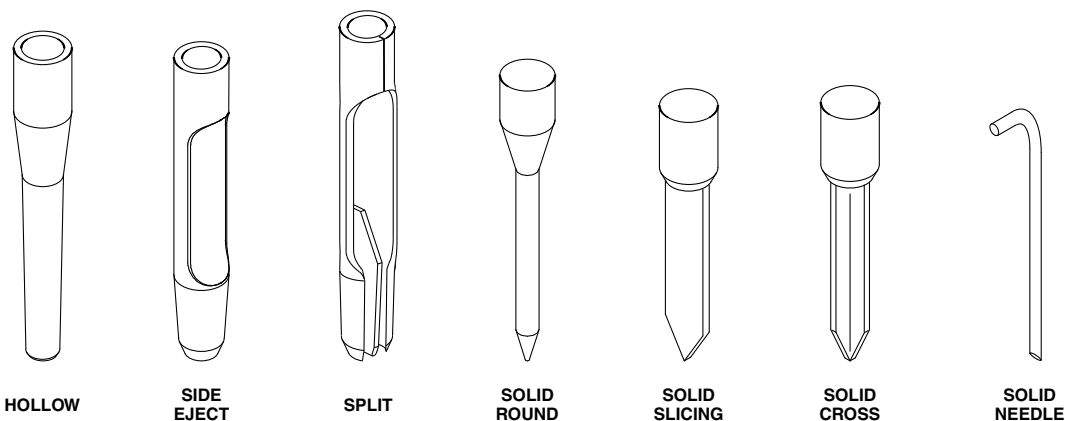

ProCore 648 / 864 / 1298 Tines – 7/8" and Needle Mount

	Part No.	Description	Qty.
HOLLOW			
	108-9190	TITAN HOLLOW, 7/8" MOUNT (4.75" X .66", .51")	A/R
	108-9155	TITAN HOLLOW MAX, 7/8" MOUNT (4.75" X .66", .48")	A/R
	108-9191	TITAN HOLLOW, 7/8" MOUNT (4.75" X .76", .63")	A/R
	108-9192	TITAN HOLLOW, 7/8" MOUNT (5.75" X .66", .51")	A/R
	108-9157	TITAN HOLLOW MAX, 7/8" MOUNT (5.75" X .66", .48")	A/R
	108-9193	TITAN HOLLOW, 7/8" MOUNT (5.75" X .76", .63")	A/R
	62-4600	CLASSIC HOLLOW, 7/8" MOUNT (4.75" X .75", .60")	A/R
	86-9720	CLASSIC HOLLOW, 7/8" MOUNT (5.75" X .75", .60")	A/R
SIDE EJECT			
	108-9194	TITAN SIDE EJECT, 7/8" MOUNT (4.75" X .66", .51")	A/R
	108-9186	TITAN SIDE EJECT MAX, 7/8" MOUNT (4.75" X .66", .48")	A/R
	108-9195	TITAN SIDE EJECT, 7/8" MOUNT (4.75" X .76", .63")	A/R
	108-9196	TITAN SIDE EJECT, 7/8" MOUNT (5.75" X .66", .51")	A/R
	108-9188	TITAN SIDE EJECT MAX, 7/8" MOUNT (5.75" X .66", .48")	A/R
	108-9197	TITAN SIDE EJECT, 7/8" MOUNT (5.75" X .76", .63")	A/R
	108-9264	TITAN HD FAIRWAY, 7/8" MOUNT (5.75" X .80", .75")	A/R
	108-9265	TITAN HD FAIRWAY, 7/8" MOUNT (5.75" X .92", .88")	A/R
	92-7941	FAIRWAY, 7/8" MOUNT (4.75" X .80", .64")	A/R
	92-7900	FAIRWAY, 7/8" MOUNT (5.75" X .80", .75")	A/R
	104-9877	FAIRWAY, 7/8" MOUNT (5.75" X .92", .88")	A/R
SPLIT			
	112-5121	TITAN SPLIT, 7/8" MOUNT (5.75" X .88", .64")	A/R
	112-5123	TITAN SPLIT, 3/4" MOUNT (5.75" X 1.00", .70")	A/R
SOLID ROUND			
	108-9246	TITAN SOLID ROUND, 7/8" MOUNT (5.50" X .75")	A/R
	108-9247	TITAN SOLID ROUND, 7/8" MOUNT (5.50" X .88")	A/R
	108-9248	TITAN SOLID ROUND, 7/8" MOUNT (6.50" X .75")	A/R
	108-9249	TITAN SOLID ROUND, 7/8" MOUNT (6.50" X .88")	A/R
SOLID SLICING			
	108-9242	TITAN SOLID SLICING, 7/8" MOUNT (5.50" X .75")	A/R
	108-9243	TITAN SOLID SLICING, 7/8" MOUNT (6.50" X .75")	A/R
SOLID CROSS			
	108-9259	TITAN CROSS, 7/8" MOUNT (5.50" X .88")	A/R
SOLID NEEDLE			
	100-3620*	TITAN SOLID NEEDLE (6.43" X .188")	A/R
	100-3621*	TITAN SOLID NEEDLE (7.38" X .313")	A/R

*Not illustrated. **Not sold separately. See pages 20-33 for kit contents. Prices subject to change without notice. Please see your Parts Catalog or Master Parts Viewer to ensure the correct part is ordered, as the part you need may not be listed above. toro.com/parts

AERATORS

TINES FOR COMPETITIVE MODELS – 1/2" AND 5/8" MOUNT

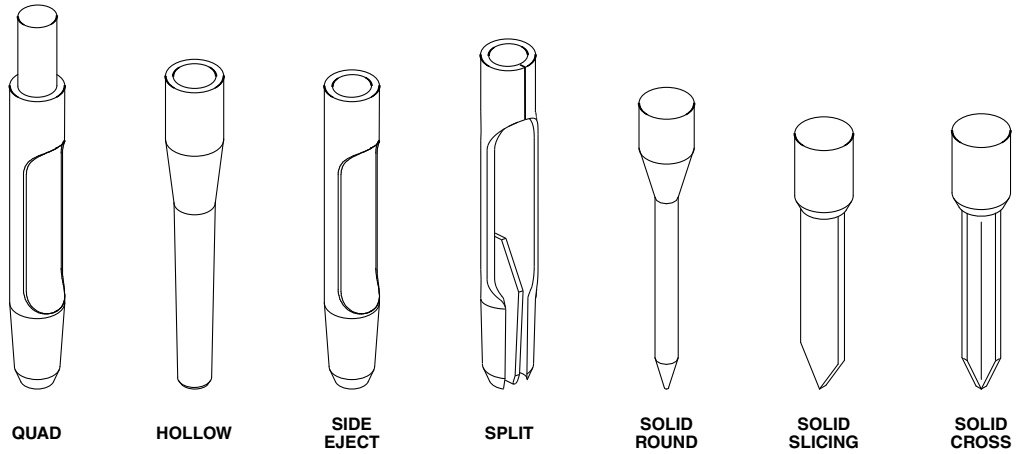

Tines for Competitive Models – 1/2" and 5/8" Mount

	Part No.	Description	Qty.
QUAD	112-1316	TITAN QUAD 1/2" (4.5" X .458")	A/R
	112-1322	TITAN MAX QUAD 1/2" (4.5" X .480")	A/R
SOLID ROUND	112-1347	TITAN SOLID ROUND 1/2" (4.50" X .500")	A/R
	112-1329	TITAN SOLID ROUND 1/2" (5.50" X .250")	A/R
	112-1330	TITAN SOLID ROUND 1/2" (5.50" X .375")	A/R
SOLID CROSS	112-5105	TITAN SOLID CROSS 3/8" (5.50" X .500") (INCL 1/2" SLEEVE)	A/R
SOLID SLICING	112-5102	TITAN SOLID SLICING 3/8" (5.00" X .625") (INCL 1/2" SLEEVE)	A/R
	112-1300	ORDER 114-0583	
	114-0583	SLEEVE - 1/2" (FOR 3/8" TINES)	A/R
QUAD	112-1332	TITAN QUAD 5/8" (4.5" X .458")	A/R
HOLLOW	112-1306	TITAN HOLLOW 5/8 (4.50")	A/R
	112-1307	TITAN MAX HOLLOW 3/4" (4.50" X .580")	A/R
SIDE EJECT	112-1303	TITAN SIDE EJECT 5/8" (4.50" X .560")	A/R
	112-1304	TITAN MAX SIDE-EJECT 5/8" (4.50" X .580")	A/R
SOLID ROUND	112-1348	TITAN SOLID ROUND 5/8" (4.50" X .625")	A/R
SOLID CROSS	112-5106	TITAN SOLID CROSS 3/8" (4.50" X .500") (INCL 5/8" SLEEVE)	A/R
	112-5107	TITAN SOLID CROSS 3/8" (5.50" X .500") (INCL 5/8" SLEEVE)	A/R
SOLID SLICING	112-5103	TITAN SOLID SLICING 3/8" (5.00" X .625") (INCL 5/8" SLEEVE)	A/R
	112-1301	SLEEVE - 5/8" (FOR 3/8" TINES)	A/R

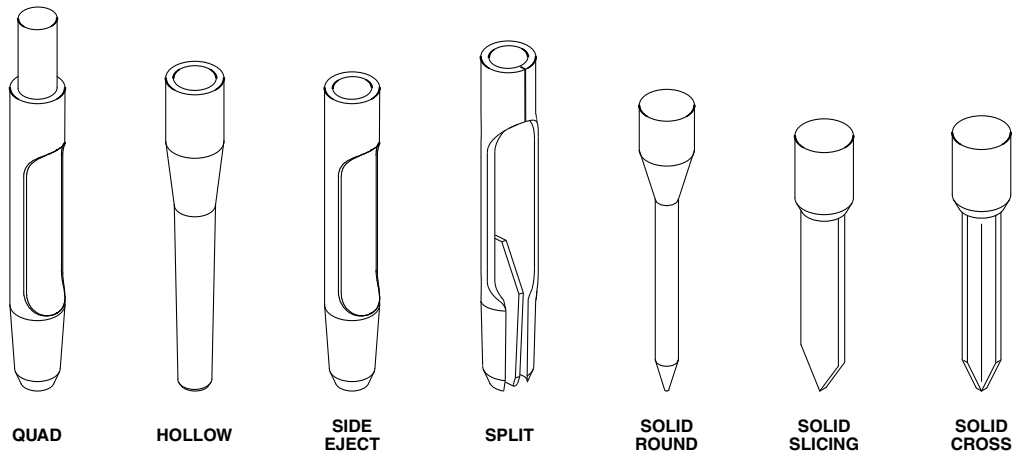

Procore® SR Series

Ref. No.	Part No.	Description	Qty.
1	117-7190	ADAPTER HEAD KIT - 10 5/16" TINES PER HEAD	A/R
1	117-7192	ADAPTER HEAD KIT - 8 3/8" TINES PER HEAD	A/R
2	117-7191	ADAPTER HEAD KIT - 10 12mm TINES PER HEAD	A/R
3	117-7193	ADAPTER HEAD KIT - 6 5/16" or 6 3/8" TINES PER HEAD	A/R
4	117-7194	ADAPTER HEAD KIT - 2 18mm TINES PER HEAD	A/R
5	117-7195	ADAPTER HEAD KIT - 2 5/16" or 2 12mm TINES PER HEAD	A/R
6	117-7196	ADAPTER HEAD KIT - 4 5/16" or 4 3/8" TINES PER HEAD	A/R
7	117-7199	ADAPTER HEAD KIT - 8 3/8" TINES PER HEAD	A/R
8	117-7198	ADAPTER HEAD KIT - 4 12mm or 3 18mm TINES PER HEAD	A/R
9	SGA10375	ADAPTER SLEEVE - 5/16" TINE to 12mm HOLE (MNT)	A/R
10	SGA08313	ADAPTER SLEEVE - 5/16" TINE to 12mm HOLE (L-MNT)	A/R
10	SGA12375	ADAPTER SLEEVE - 3/8" TINE to 12mm HOLE (L-MNT)	A/R
11	SG715802	ADAPTER SLEEVE - 18mm TINE to 7/8" HOLE (L-MNT)	A/R
12	SG148160	WIRE & SPRING ASSEMBLY (SR72)	12
13	SG481512	SPRING - COMPRESSION (SR72)	12
14	SG482016	LEADING WIRE - DRAW BAR (SR72)	24
14	SG482017	TRAILING WIRE - DRAW BAR (SR72)	12
12	SG487054	WIRE & SPRING ASSEMBLY (SR54)	6
13	SG481512	SPRING - COMPRESSION (SR54)	6
14	SG487255	WIRE - DRAW BAR (SR54)	18
12	SG148154	SPRING & WIRE ASSEMBLY (SR54-S)	12
13	SG487257	SPRING - COMPRESSION (SR54-S)	12
14	SG487256	WIRE - DRAW BAR (SR54-S)	36
13	SG481512	SPRING - COMPRESSION (SR70)	8
14	SG487255	WIRE - DRAW BAR (SR70)	24
12	SG148154	SPRING & WIRE ASSEMBLY (SR70-S)	16
13	SG487257	SPRING - COMPRESSION (SR70-S)	16
14	SG487256	WIRE - DRAW BAR (SR70-S)	48
12	SG148160	WIRE & SPRING ASSEMBLY (SR72)	12
13	SG481512	SPRING - COMPRESSION (SR72)	12
14	SG482016	LEADING WIRE - DRAW BAR (SR72)	24
14	SG482017	TRAILING WIRE - DRAW BAR (SR72)	12
12	SG487278	SPRING & WIRE ASSEMBLY (SR75 HD)	12
13	SG487275	SPRING - COMPRESSION (SR75 HD)	12
14	SG487277	LEADING WIRE - DRAW BAR (SR75 HD)	24
14	SG487276	TRAILING WIRE - DRAW BAR (SR75 HD)	12
	324-8	SCREW - HH	4
	3296-51	NUT - LOCK, NI	2

AERATORS

PROCORE® SR SERIES TINES

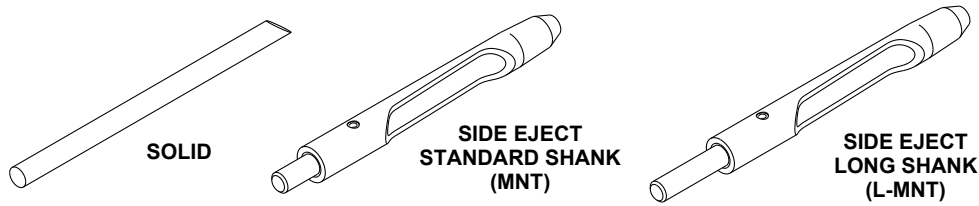

ProCore SR Series Tines

Part No.	Description	SR48	SR54	SR54-S	SR70	SR70-S	SR72	SR75-HD
SOLID								
SGS07313	TINE - 5/16" X 8.50" (5/16" MNT)	x	x	x	x	x	x	
SGS08313	TINE - 5/16" X 10" (5/16" MNT)	x	x	x	x	x	x	
SGS08375	TINE - 3/8" X 9.00" (3/8" MNT)	x	x		x		x	
SGS10374	TINE - 3/8" X 10.75" (3/8" MNT)	x	x		x		x	
SGS10375	TINE - 3/8" X 12.25" (3/8" MNT)	x			x		x	
SGS08500	TINE - 12mm X 8.00" (12mm MNT)	x	x	x	x	x	x	
SGS10504	TINE - 12mm X 10.75" (12mm MNT)	x	x	x		x	x	
SGS10500	TINE - 12mm X 12.25" (12mm MNT)	x					x	
SGS12500	TINE - 12mm X 14.25" (12mm MNT)	x					x	
SGS14500	TINE - 12mm X 16.25" (12mm MNT)	x					x	
SGS10750	TINE - 18mm X 12.25" (18mm MNT)	x					x	x
SGS12750	TINE - 18mm X 14.25" (18mm MNT)	x					x	x
SGS14750	TINE - 18mm X 16.25" (18mm MNT)	x					x	x
SGS10875	TINE - 7/8" X 12.50" (18mm MNT)	x					x	x
SGS12875	TINE - 7/8" X 14.00" (18mm MNT)	x					x	x
SGS14875	TINE - 7/8" X 16.00" (18mm MNT)	x					x	x
SGS10876	TINE - 7/8" X 12.50" (7/8" MNT)							x
SGS12876	TINE - 7/8" X 14.00" (7/8" MNT)							x
SGS14876	TINE - 7/8" X 15.75" (7/8" MNT)							x
SGS16100	TINE - 1" X 17.88" (7/8" MNT)							x
SIDE EJECT STD. SHANK								
SGC05550	TINE ASSEMBLY - .500" X 5.5" (3/8" MNT)		x		x			
SGT05550	TUBE ASSEMBLY - .500" X 5.5"		x		x			
SGC07624	TINE ASSEMBLY - .687" X 7.0" (12mm MNT)		x	x	x	x		
SGT07625	TUBE ASSEMBLY - .687" X 7.0"		x	x	x	x		
SGC07754	TINE ASSEMBLY - .813" X 7.0" (12mm MNT)		x	x	x	x		
SGT07750	TUBE ASSEMBLY - .813" X 7.0"		x	x	x	x		
SGC10754	TINE ASSEMBLY - .750" X 10.0" (12mm MNT)		x	x	x	x		
SGT10750	TUBE ASSEMBLY - .750" X 10.0"		x	x	x	x		
SGC08123	TINE ASSEMBLY - 1.31" X 8.0" (7/8" MNT)							x
SGT08125	TUBE ASSEMBLY - 1.31" X 8.0"							x
SGC12123	TINE ASSEMBLY - 1.31" X 12.0" (7/8" MNT)							x
SGT12125	TUBE ASSEMBLY - 1.31" X 12.0"							x
SIDE EJECT LONG SHANK								
SGC07625	TINE ASSEMBLY - .687" X 7.0" (12mm L-MNT)	x					x	
SGT07625	TUBE ASSEMBLY - .687" X 7.0"	x					x	
SGC07750	TINE ASSEMBLY - .813" X 7.0" (12mm L-MNT)	x					x	
SGT07750	TUBE ASSEMBLY - .813" X 7.0"	x					x	
SGC10755	TINE ASSEMBLY - .750" X 10.0" (12mm L-MNT)	x					x	
SGT10750	TUBE ASSEMBLY - .750" X 10.0"	x					x	
SGC10813H	TINE ASSEMBLY - .810" X 10.0" (12mm L-MNT)	x					x	
SGT10813H	TUBE ASSEMBLY - .810" X 10.0"	x					x	
SGC10750	TINE ASSEMBLY - .750" X 10.0" (18mm L-MNT)	x					x	x
SGT10750	TUBE ASSEMBLY - .750" X 10.0"	x					x	x

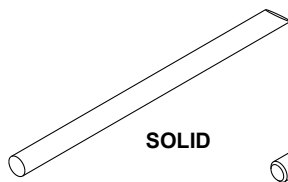

SOLID

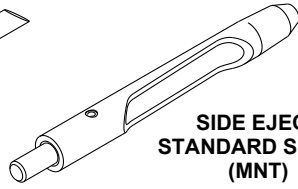

**SIDE EJECT
 STANDARD SHANK
 (MNT)**

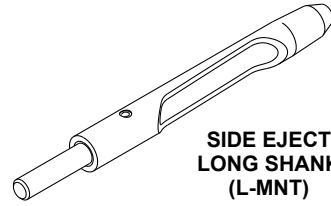

**SIDE EJECT
 LONG SHANK
 (L-MNT)**

ProCore SR Series Tines

Part No.	Description	SR48	SR54	SR54-S	SR70	SR70-S	SR72	SR75-HD
<i>SIDE EJECT LONG SHANK</i>								
SGC08100H	TINE ASSEMBLY - 1.06" X 8.0" (18mm L-MNT)	x					x	x
SGT08100H	TUBE ASSEMBLY - 1.06" X 8.0"	x					x	x
SGC10100H	TINE ASSEMBLY - 1.06" X 10.0" (18mm L-MNT)	x					x	x
SGT10100H	TUBE ASSEMBLY - 1.06" X 10.0"	x					x	x
SGC10100S	TINE ASSEMBLY - 1.00" X 10.0" (18mm L-MNT)	x					x	x
SGT10100S	TUBE ASSEMBLY - 1.00" X 10.0"	x					x	x
SGC08125	TINE ASSEMBLY - 1.31" X 8.0" (18mm L-MNT)	x					x	x
SGT08125	TUBE ASSEMBLY - 1.31" X 8.0"	x					x	x
SGC12125	TINE ASSEMBLY - 1.31" X 12.0" (18mm L-MNT)	x					x	x
SGT12125	TUBE ASSEMBLY - 1.31" X 12.0"	x					x	x



UTILITY VEHICLES

272 Workman® Series

278 Multi Pro®

282 Multi Pro 1200 / 1250 Turf Sprayer

283 Multi Pro 5800 Turf Sprayer

283 Trailer Sprayers



& SPRAYERS

UTILITY VEHICLES & TURF EQUIPMENT WORKMAN® SERIES

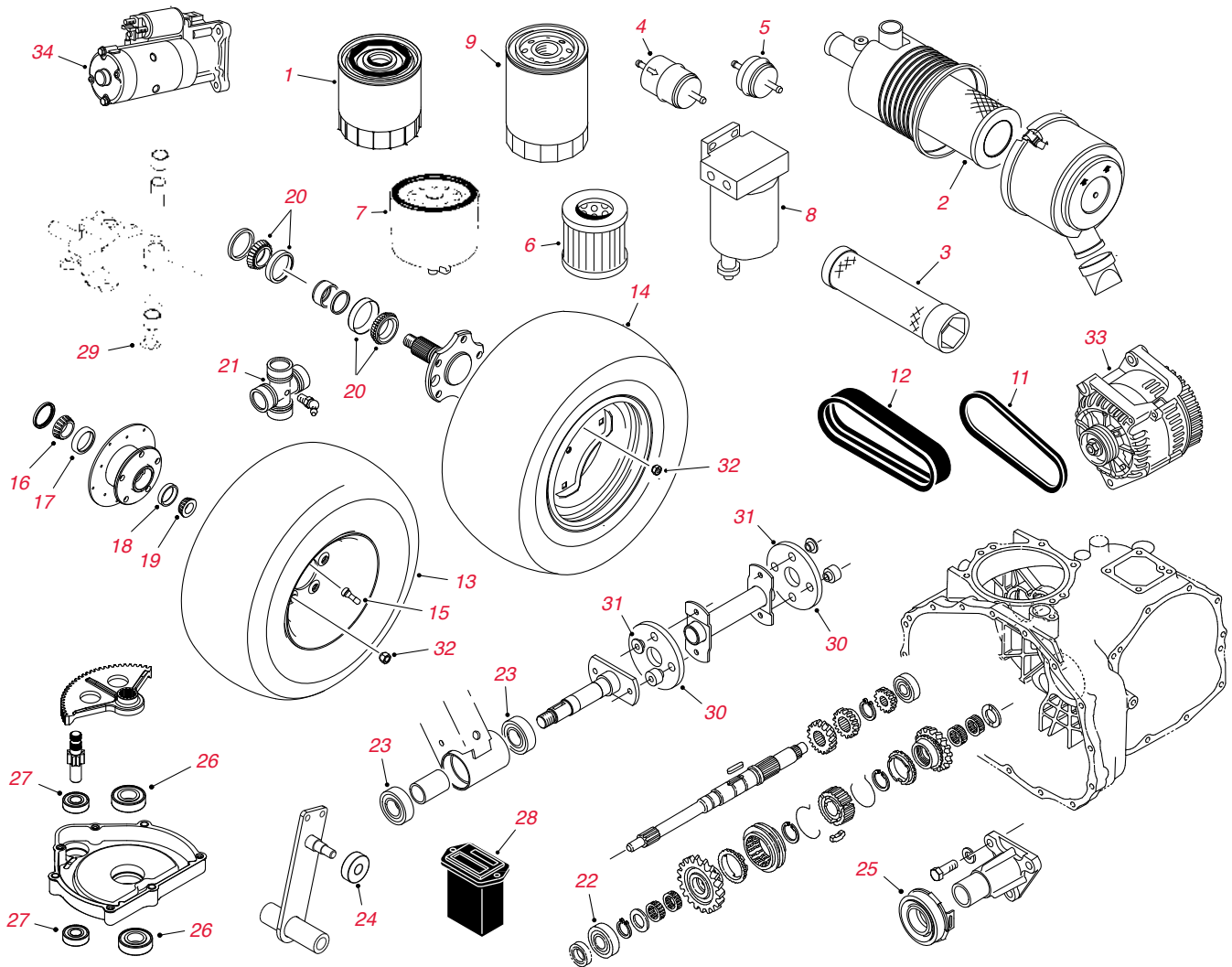

Ref. No.	Part No.	Description	Qty.
1	492932S	ORDER 107-7817	1
1	107-7817	FILTER - ENGINE OIL (2100/2110 2000-07 & MDX)	1
1	42-9030	FILTER - ENGINE OIL (3200 - 1993-94 ONLY)	1
1	115-8189	FILTER - ENGINE OIL (HDX/HDX-D 2013 & UP, MDX/MDX-D 2012 & UP)	1
1	67-4330	ORDER 108-3841	1
1	108-3841	FILTER - ENGINE OIL (1300D & 3000/4000 SERIES - 1993-2001)	1
1	99-9016	ORDER 108-3842	1
1	99-9017	ORDER 108-3842	1
1	83-1760	ORDER 108-3842	1
1	108-3842	FILTER - ENGINE OIL (3000/4000 2012 & OLDER & HDX/HDX-D)	1
1	115-8189	FILTER - ENGINE OIL (HDX/HDX-D 2013 & UP MDX/MDX-D 2012 & UP)	1
1	108-3847	FILTER - ENGINE OIL HDX AUTO	1
2	93-2195	ORDER 108-3811	1
2	108-3810	ELEMENT - AIR FILTER (GTX/MD, MDX, MDX-D, HDX 2012 & OLDER, HDX AUTO)	1
2	108-3811	ELEMENT - AIR FILTER (MD, MDX, MDX-D, HDX 2012 & OLDER, HDX AUTO)	1
2	33-1300	ORDER 108-3808	1
2	108-3808	ELEMENT - AIR FILTER (1993-98)	1

UTILITY VEHICLES & TURF EQUIPMENT

WORKMAN® SERIES

Ref. No.	Part No.	Description	Qty.
3	98-2982	SAFETY ELEMENT - AIR FILTER	1
4	18-1520	ORDER 108-3831	1
4	99-9403	ORDER 108-3831	1
4	108-3831	IN-LINE FUEL FILTER	1
4	94-2690	FILTER - GAS FUEL (1000/2000/MD/MDX)	1
4	99-9404	ORDER 108-3854	1
4	105-8045	ORDER 108-3854	1
4	108-3832	ORDER 108-3854	1
4	108-3854	Gas Fuel Filter (3000/4000 2000 UP & HD 2012 & OLDER)	1
*	115-7818	FILTER - FUEL (HDX, HDX AUTO 2013 & UP)	1
5	115-7854	IN-LINE FUEL FILTER (GTX/MD/MDX/HD/HDX/HDX AUTO)	1
6	43-2550	FILTER - ELECTRIC FUEL PUMP (DIESEL)	1
7	63-8300	FILTER - WATER SEPARATOR (DIESEL)	1
*	110-9029	Bio-Diesel Fuel Hose Kit (3300D/4300D)	1
	115-5305	CAP-FUEL (3300/4300)	1
8	110-9049	ELEMENT - FUEL/WATER SEPARATOR (HDX-D/MDX-D)	1
9	54-0110	FILTER - HYDRAULIC OIL (3000/4000/HD/HDX/HDX-D/HDX AUTO)	1
*	30005**	400 Hour Filter MVP Kit (1100/1110/MD)	A/R
*	30004**	400 Hour Filter MVP Kit (2100/2110/MDX)	A/R
*	30017**	400 Hour Filter MVP Kit (3200/4200 - 2002 & Up)	A/R
*	30017**	400 Hour Filter MVP Kit (3300D/4300D - 2002 & Up)	A/R
*	30073**	400 Hour Filter MVP Kit (HDX 2012 & Older)	A/R
*	30068**	400 Hour Filter MVP Kit (HDX-D 2012 & Older)	A/R
*	30248**	400 Hour Filter MVP Kit (HDX 2013 & Up)	A/R
*	30249**	400 Hour Filter MVP Kit (HDX-D 2013 & Up)	A/R
	131-8276**	400 Hour Filter MVP Kit (HDX-Auto 2014 & Up)	A/R
	136-6280**	400 Hour Filter MVP Kit (GTX)	A/R
11	93-7140	V-BELT - HYDRAULIC PUMP (1300D)	1
11	98-2947	V-BELT - ALTERNATOR/WATER PUMP (1300D)	1
11	99-7133	V-BELT - STARTER (2100/2110)	1
11	99-7144	V-BELT - CVT TRANSMISSION (2100/2110)	1
11	87-3200	V-BELT - GOVERNOR (3200/4200 1993-2001)	1
11	87-3210	V-BELT - HYDRAULIC PUMP (3200/4200 1993-2001)	1
11	93-7140	V-BELT - HYDRAULIC PUMP (3200/4200 2002 & UP)	1
11	92-2041	V-BELT - ALTERNATOR/WATER PUMP (3200/4200 1993-2001)	1
11	99-9156	V-BELT - ALTERNATOR/WATER PUMP (3200/4200 2002 & UP)	1
11	87-3200	V-BELT - GOVERNOR (3210/3220/3420)	1
11	92-2041	V-BELT - ALTERNATOR/WATER PUMP (3210/3220/3420)	1
11	87-3210	V-BELT - HYDRAULIC PUMP (3300D/4300D 1993-1997)	1
11	93-7140	V-BELT - HYDRAULIC PUMP (3300D/4300D 1998 & UP)	1
11	67-4410	V-BELT - ALTERNATOR/WATER PUMP (3300D/4300D 1993-1997)	1
11	98-2947	V-BELT - ALTERNATOR/WATER PUMP (3300D/4300D 1998-2001)	1
11	99-9156	V-BELT - ALTERNATOR/WATER PUMP (3300D/4300D 2002 & UP)	1
11	93-7140	V-BELT - HYDRAULIC PUMP (3310D/3320D)	1
11	110-3796	V-BELT - ALTERNATOR/PULLEY ASM (HDX/HDX-D 2013 & UP)	1
11	112-3131	V-BELT - STARTER (MD)	1
11	112-2911	V-BELT - STARTER (MDX)	1
11	112-2511	V-BELT - STARTER (MDX-D)	1
11	87-8370	V-BELT - HYDRAULIC PUMP DRIVE (3100/3120/HD)	1
11	117-4922	V-BELT - ALTERNATOR/WATER PUMP (HDX/HDX-D 2012 & OLDER)	1
11	121-9612	BELT - CVT GEARBOX ASSEMBLY (HDX AUTO)	1
12	99-7143	MULTI-ROW V-BELT - TRANSMISSION DRIVE (1100/MD)	1
12	112-2912	MULTI-ROW V-BELT - TRANSMISSION DRIVE (MDX)	1
13	99-7300	TIRE - FRONT (20 X 10 - 8) 4-PLY (1100)	2
	104-7289	ORDER 127-7435	
13	127-7435	TIRE - FRONT (22 X 9.5 - 10) 4-PLY (1100/2100/2110)	4
13	104-7064	TIRE - FRONT (22 X 9.5 - 10) 4-PLY TURF-TRAC R/S (2110)	2
	104-7281	ORDER 131-6667	
13	131-6667	TIRE - FRONT (24 X 12 - 10) 4-PLY T-T R/S (2110)	4
13	87-3300	ORDER 94-5261	2

UTILITY VEHICLES & TURF EQUIPMENT

WORKMAN® SERIES

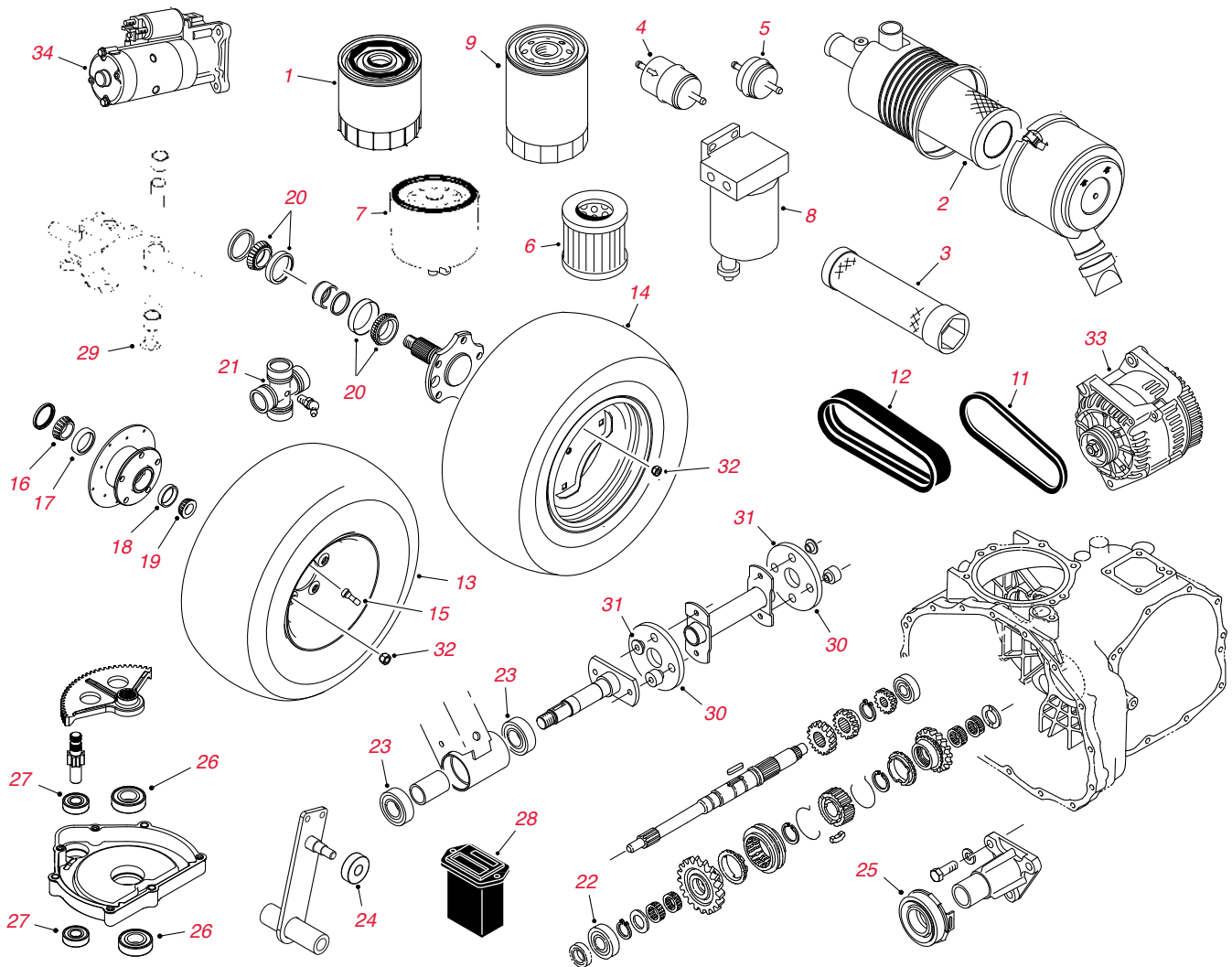

Ref. No.	Part No.	Description	Qty.
13	94-5261	TIRE - FRONT (20 X 10 - 10) 4-PLY RIBBED (3000/4000)	2
13	112-2984	ORDER 112-3163	2
13	112-3163	TIRE - FRONT (20 X 10 - 10) 6-PLY TURF-TRAC (3000/4000)	2
13	94-5236	TIRE - FRONT 4WD (20 X 10 - 10) 6-PLY MULTI-TRAC (3000/4000)	2
	104-7289	ORDER 127-7435	
13	127-7435	TIRE - FRONT (22 X 9.5 - 10) 4-PLY (1100/2100/2110)	2
	104-7289	ORDER 127-7435	
13	127-7435	TIRE - FRONT (22 X 9.5 - 10) 4-PLY (MD/MDE/MDX)	2
13	114-8273	ORDER 131-6670	2
13	131-6670	TIRE - FRONT (20 X 9 - 12) 6-PLY TURF-TRAC (HD/HDX/HDX-D)	2
	104-7289	ORDER 127-7435	
14	127-7435	TIRE - REAR (22 X 9.5 - 10) 4-PLY (1100/2100/2110)	4
14	108-7007	TIRE - REAR (22.5 X 10 - 8) 4-PLY TURF-TRAC R/S (1000/2000)	2
	104-7281	ORDER 131-6667	
14	131-6667	TIRE - REAR (24 X 12 - 10) 4-PLY T-T R/S (2110)	4
14	98-2993	TIRE - REAR (23 X 8.5 - 12) 6-PLY UNI-TREAD (3000/4000)	2
14	94-9388	ORDER 87-3290	2
14	42330	ORDER 87-3290	2

UTILITY VEHICLES & TURF EQUIPMENT

WORKMAN® SERIES

Ref. No.	Part No.	Description	Qty.
14	87-3290	TIRE - REAR (23 X 10.5 - 12) 4-PLY TURF-TRAC (3000/4000)	2
14	105-1781	ORDER 106-7868	2
	106-7868	ORDER 131-6673	2
	131-6673	TIRE - REAR (24 X 12 - 12) 6-PLY (3000/4000/HD/HDX/HDX-D)	2
14	42685	ORDER 110-5132	2
14	87-6740	ORDER 110-5132	2
14	110-5132	TIRE - REAR (24 X 13 - 12) 6-PLY (3000/4000)	2
14	99-1091	TIRE - REAR (23 x 10.5 - 12) 4-PLY SAWTOOTH (HDX)	2
	106-7868	ORDER 131-6673	2
	131-6673	TIRE - REAR (24 X 12 - 12) 6-PLY (3000/4000/HD/HDX/HDX-D)	2
14	104-7281	ORDER 131-6667	2
14	131-6667	TIRE - REAR (24 X 12 - 10) 4-PLY TURF-TRAC R/S (2110/MDX)	
14	104-7289	ORDER 127-7435	2
14	127-7435	TIRE - REAR (22 X 9.5 - 10) 4-PLY (1100/2100/2110)	
*	131-8319	TIRE ASM (GTX)	2
*	87-3470	BUMPER	1
15	5108	VALVE STEM	4
16	254-106	BEARING CONE - 2WD FRONT WHEEL INNER	2
17	254-107	BEARING CUP - 2WD FRONT WHEEL INNER	2
18	254-72	BEARING CUP - 2WD FRONT WHEEL OUTER	2
19	254-94	BEARING CONE - 2WD FRONT WHEEL OUTER	2
20	87-1970	BEARING - REAR AXLE (3000/4000)	4
21	92-4187	CROSS & BEARING KIT (3000/4000/HD/HDX/HDX-D)	4
22	251-8	BEARING - TRANSAXLE (300/400/HD/HDX/HDX-D)	1
23	251-82	BEARING - HYDRAULIC PUMP DRIVE (3000/4000)	2
24	251-307	ORDER 251-259	1
24	251-259	BEARING (NEUTRAL ARM - 1100/1110/2100/2110/MD/MDX)	1
25	110-2538	BEARING - CLUTCH (3000/4000/HD/HDX/HDX-D - 2006 & UP)	1
26	251-82	BEARING - BALL (1000/2000/MD/MDX/MDE STEERING)	2
27	38-7820	BEARING - BALL (1000/2000/MD/MDX/MDE STEERING)	2
	251-346	BEARING - BALL (3100/3200/4200/4300/HD/HDX)	2
28	75-6820	HOUR METER (1993-03)	1
29	256-115	WASHER - THRUST STEERING	2
30	44-2230	ORDER 115-4523	2
30	115-4523	COUPLING - HYDRAULIC PUMP DRIVE	2
31	125-9249	SPACER - COUPLING	4
32	242-50	LUG NUT - 1/2"-20 (1000/2000/MD/MDX/HD/HDX/HDX-D)	10
*	125-9139	SPARK PLUG (HDX (2013 & UP)	
33	92-2025	ALTERNATOR (3210/3220/3420)	1
33	67-4630	ALTERNATOR (3300D/4300D 1993-1998)	1
33	100-9394	ALTERNATOR (3300D/4300D 1998-2001)	1
33	99-9209	ALTERNATOR (3300D/4300D 2002 & UP)	1
33	92-2025	ALTERNATOR (3200/4200 1993-2001)	1
33	99-9209	ALTERNATOR (3200/4200 2002 & UP)	1
34	99-7108	ORDER 119-9545	
34	131-8444	STARTER/GENERATOR (1100/1110/2100/2110/MD/MDX)	1
34	115-9473	ALTERNATOR (HDX/HDX-D 2009-2013)	
34	121-6288	STARTER (3210/3220/3420)	1
34	112-1350	STARTER (3310D/3320D)	1
34	112-1350	STARTER (3300D/4300D 1993-2001)	1
34	110-2598	STARTER (3300D/4300D 2002 UP & HDX/HDX-D)	1
34	121-6288	STARTER (3200/4200 1993-2001)	
34	110-2598	STARTER (3200/4200 2002 & UP)	1
*	106-2416	AIR CLEANER ASM (3200/3300/4200/4300D/HDX)	1
	108-3811	AIR FILTER (GTX)	1
	130-8380	SPARKPLUG (GTX)	1
	56-6360	FUEL FILTER (GTX)	1

UTILITY VEHICLES & TURF EQUIPMENT

WORKMAN® SERIES

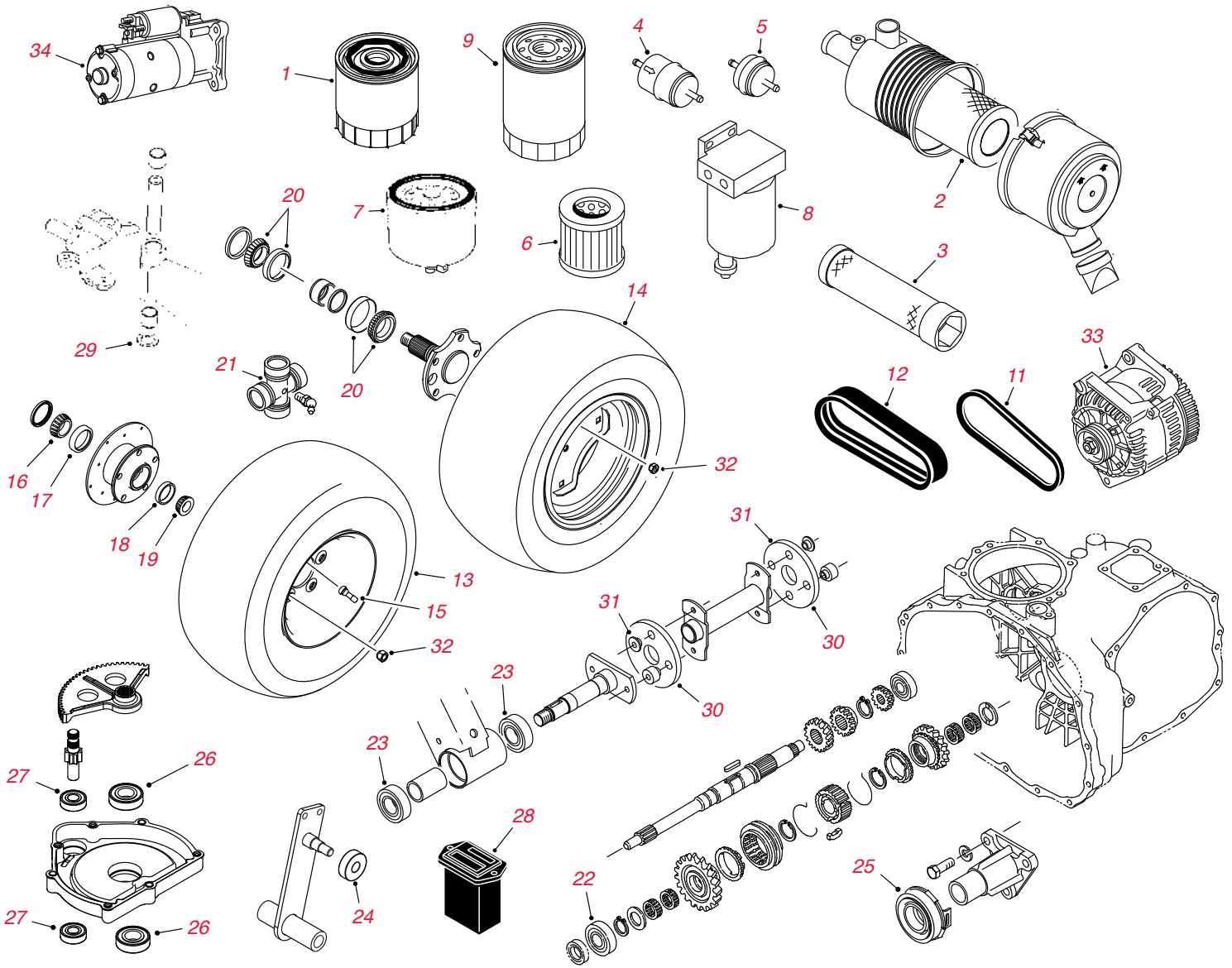

UTILITY VEHICLES & TURF EQUIPMENT

WORKMAN® SERIES

Ref. No.	Part No.	Description	Qty.
*	104-6478	SPRING - EXTENSION (MD/MDX/MDX-D/GTX)	4
*	104-9219	CLUTCH DISC (HD/HDX/HDX-D)	1
*	106-5269	IGNITION SWITCH ASM	1
*	106-6691	CABLE - BRAKE, PARK (3100/3200/3300/4200/4300)	2
*	106-6698	CABLE - HI LOW (3100/3300/4200/4300)	1
*	106-6726	STEERING PUMP ASM (3100/3200/3300/4200/4300)	1
*	106-7865	MOUNT - ENGINE (HD/HDX/HDX-D)	2
*	106-7962	HOSE - HYD (3100/3200/3300/4200/4300)	1
*	110-2536	BALL JOINT - LH (3100/3200/3300/4200/4300)	2
*	110-2537	BALL JOINT - RH (3100/3200/3300/4200/4300)	2
*	110-2548	CABLE - CLUTCH (3100/3200/3300/4200/4300)	1
*	110-2549	CABLE - ACCELERATOR, LIQUID (3200/3300/4200/4300)	1
*	114-8385	FAN - ELECTRIC (HDX/HDX-D)	1
*	115-2165	BALL JOINT (4200/4300/HD/HDX/HDX-D/HDX AUTO)	1
*	115-2283	CABLE - BRAKE, PARK (HD/HDX/HDX-D)	2
*	115-2284	CABLE - CLUTCH (HD/HDX/HDX-D)	1
*	115-2285	CABLE - ACCELERATOR (HDX/HDX-D 2009-2013)	1
*	115-2292	TIMER - GLOW PLUG (4300/HDX-D 2009-2013)	1
*	115-7753	HOSE - COOLANT, UPPER (HDX/HDX-D 2009-2013)	1
*	115-7811	CABLE - SELECTOR, GEAR (HD/HDX/HDX-D)	1
*	115-7812	CABLE - HI LOW (HD/HDX/HDX-D)	1
*	117-4861	HOSE - HYD (HD/HDX/HDX-D/HDX AUTO)	2
*	121-9774	ABSORBER - SHOCK (3100/32000/3300/4200/4300/HD/HDX/HDX-D/HDX AUTO)	2
*	2411-33	BALLJOINT - RH (W/ GROMMET) (HD/HDX/HDX-D)	1
*	32136-2	NUT - SHH (3100/3200/3300/4200/4300)	1
*	32144-1	SCREW - TAPTITE (GTX)	3
*	32144-4	SCREW - HWH (HD/HDX AUTO/MD/MDE/MDX/MDX-D)	2
*	32149-2	NUT - KEPS (MD/MDE/MDX/MDX-D)	2
*	3234-42	SCREW - HHF	1
*	325-13	SCREW - HH (HD/HDX/HDX-D/HDX AUTO)	2
*	3256-28	WASHER - FLAT (HD)	1
*	3296-45	NUT - LOCK, NI (MD/MDX/MDX-D)	2
*	353-781	FITTING - ELBOW (MDX-D)	1
*	68-3270	BUMPER - RUBBER (MDX-D)	1
*	87-1430	JOINT - BALL	4
*	87-1490	SPRING - LEAF, REAR	2
*	87-3770	BUSHING - HOUSING, BELL (HD/HDX/HDX-D)	2
*	87-3920	BUSHING (HD/HDX/HDX-D/HDX AUTO)	8
*	87-4260	CABLE - SELECTOR, GEAR	2
*	87-4760	BUSHING - RUBBER (HD/HDX/HDX-D/HDX AUTO)	12
*	93-7128	DRUM - BRAKE (3100/3200/3300/4200/4300)	2
*	94-4208	HOURLMETER (MD/MDX/MDX-D)	1
*	95-1653	SWITCH - POLE, SINGLE (HD/HDX/HDX-D/HDX AUTO)	1
*	98-1471	WHEEL - STEERING (3100/3200/3300/4200/4300/MD/MDE/MDX/MDX-D/HD/HDX/HDX-D/HDX AUTO)	1
*	136-6296	V-BELT, ENGINE, CLUTCH/AIR CLEANER (MDX)	1
*	131-6690	SEAT COVER, SMALL	1
*	137-1311	MESH SEAT COVER, SMALL	1

UTILITY VEHICLES & TURF EQUIPMENT

MULTI PRO®

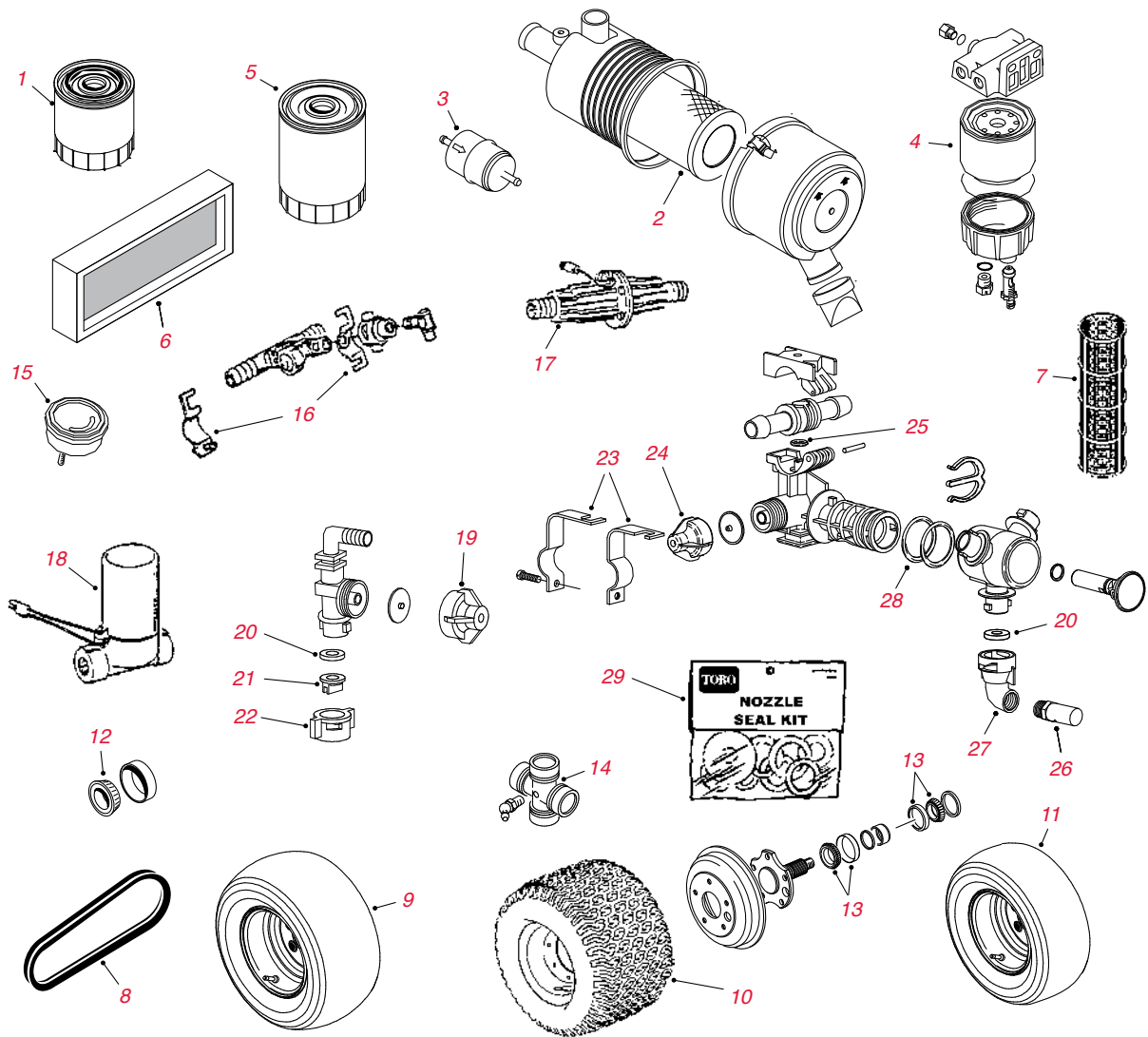

Ref. No.	Part No.	Description	Qty.
1	108-3841	FILTER - ENGINE OIL (5700D/5800D)	1
1	108-3847	FILTER - ENGINE OIL (1100/1200/1250/1750)	1
1	95-3304	ORDER 108-3817	1
1	108-3817	FILTER - ENGINE OIL (5500/5600)	1
2	41905	ORDER 106-4904	1
2	106-4904	ELEMENT - AIR FILTER (5200/5900/5600)	1
2	108-3810	ELEMENT - AIR FILTER (5700D, 5800D)	1
3	41770	ORDER 108-3854	1
3	108-3832	ORDER 108-3854	1
3	108-3854	FILTER - FUEL (5200/5500/5600)	1
3	98-7612	FILTER - FUEL, PLASTIC (5700D)	1
3	108-3828	FILTER - FUEL, METAL (5700D)	1
4	98-9764	FILTER - WATER SEPARATOR (5700D 2004-2007)	1
4	110-9049	FILTER - WATER SEPARATOR (5700D 2008 & UP/5800D)	1
*	112-9140	BIO-DIESEL FUEL FILTER KIT (5700D)	1
*	112-8400	BIO-DIESEL FUEL PUMP KIT (5700D)	1
*	112-7836	IN-LINE FUEL FILTER (BIO-DIESEL KIT 5700D)	1
*	110-9015	ELEMENT - SEPARATOR (BIO-DIESEL KIT 5700D)	1
*	104-9318	ORDER 108-0638	1
*	108-0638	BOTTLE OVERFLOW	1
5	92-3863	ORDER 112-8401	1
5	112-8401	FILTER- HYDRAULIC OIL (1100)	1

UTILITY VEHICLES & TURF EQUIPMENT

MULTI PRO®

Ref. No.	Part No.	Description	Qty.
5	54-0110	FILTER- HYDRAULIC OIL (1200/1250/1750)	1
5	86-3010	FILTER- HYDRAULIC OIL (5500/5600/5700D)	1
5	75-1310	HYDRAULIC OIL FILTER (5800)	1
6	92-3814	ELEMENT - CAB CHARCOAL (1100/5500)	1
7	100-6992	FILTER - SUCTION, 80 MESH RED (1200/1250/5600/5700/5800)	1
7	100-8642	FILTER - SUCTION, 50 MESH BLUE (1200/1250/5600/5700/5800)	1
7	100-6991	FILTER - SUCTION, 30 MESH GREEN (1200/1250/5600/5800)	1
8	41679	BELT - TRACTION DRIVE (1100)	1
8	117-5896	BELT - ENGINE & GEARBOX ASM (1200/1250)	1
8	98-9676	V-BELT, ALTERNATOR DRIVE (5700 / 5800)	1
9	330802	ORDER 106-9691	2
9	106-9691	TIRE - (18 x 9.5 - 8) 4-Ply (1100/1200)	2
9	93-6486	ORDER 110-5133	2
9	110-5133	TIRE - FRONT (18 X 9.5 - 8) 4-PLY SMOOTH (1100/1200/1250)	2
9	94-9388	ORDER 87-3290	2
9	42330	ORDER 87-3290	2
9	87-3290	TIRE - FRONT (23 X 10.5 - 12) 4-PLY T-T (5200/5500/5600/5700D/5800)	2
9	119-6021	TIRE (23 x 10.5 - 12) 4-PLY; FRONT (5700/5800D)	1
9	117-5196	TIRE (26.5 x 14 - 12) 2-PLY; REAR (5700/5800D)	1
10	42685	ORDER 110-5132	2
10	87-6740	ORDER 110-5132	2
10	110-5132	TIRE - REAR (24 X 13 - 12) 6-PLY (1100/1200/1250)	2
10	98-2373	ORDER 117-5196	2
10	117-5196	TIRE - REAR (26.5 X 14 - 12) 2-PLY U-T (5200/5500/5600/5700D/5800)	2
11	94-8693	WHEEL & TIRE ASSEMBLY (BOOM ENCLOSURE)	2
*	94-8695	ORDER 108-9955	2
10	108-9955	TIRE (15 X 6-6) 2 PLY (BOOM ENCLOSURE)	2
*	87-3470	BUMPER	1
12	94-7283	ORDER 254-62	
*	254-62	BEARING CONE (FRONT WHEEL 5500/5600/5700D/5800)	2
13	87-1970	BEARING - REAR AXLE (1200/1250)	4
13	93-6587	BEARING - (FRONT WHEEL 5500/5600/5700/5800D)	2
12	115-9471	BEARING - CUP (FRONT WHEEL 5800D)	2
*	251-346	BEARING - BALL (1200/1250/1750)	2
14	92-4187	CROSS & BEARING KIT (1200/1250)	4
15	98-2160	VOLTMETER (1200/1250/5600)	1
16	40999	CLAMP ASSEMBLY	1
17	41482	ORDER 117-5802	1
17	117-5802	FLOW METER	1
18	41480	VALVE 1" MOTORIZED CT (1100/3000/5200)	1
19	95-2450	DIAPHRAGM CAP - 20 PSI (1100/1200)	4
20	40998	GASKET (1100/3000/5200/1200/1250/1750/5700D)	A/R
21	117-5835	NOZZLE - XR11005VS	1
21	117-5836	NOZZLE - XR11006VS	1
21	117-5837	NOZZLE - XR11008VS	1
21	117-5838	NOZZLE - XR11010VS (STD)	1
21	117-5839	NOZZLE - XR11015VS	1
22	120-0714	CAP - NOZZLE (1100/1200/1250/3000/5600/5700D)	1
23	95-9185	CLAMP (1100/1200/1250/3000/5600/5700D)	2
24	95-9193	DIAPHRAGM CAP - 10 PSI (1100/1200/1250/1750/5600/5700D/5800)	4
25	95-9191	O-RING (1100/1200/1250/1750/5800)	2
26	95-9188	NOZZLE - SS 1 GPM (STD) (1100/1200/1250)	2
26	95-9221	NOZZLE - SS .2 GPM (1200/1250/5600)	2
26	95-9222	NOZZLE - SS .4 GPM	2
26	95-9223	NOZZLE - SS .5 GPM	2
26	95-9224	NOZZLE - SS .6 GPM	2
26	95-9225	NOZZLE - SS .8 GPM	2

UTILITY VEHICLES & TURF EQUIPMENT

MULTI PRO™

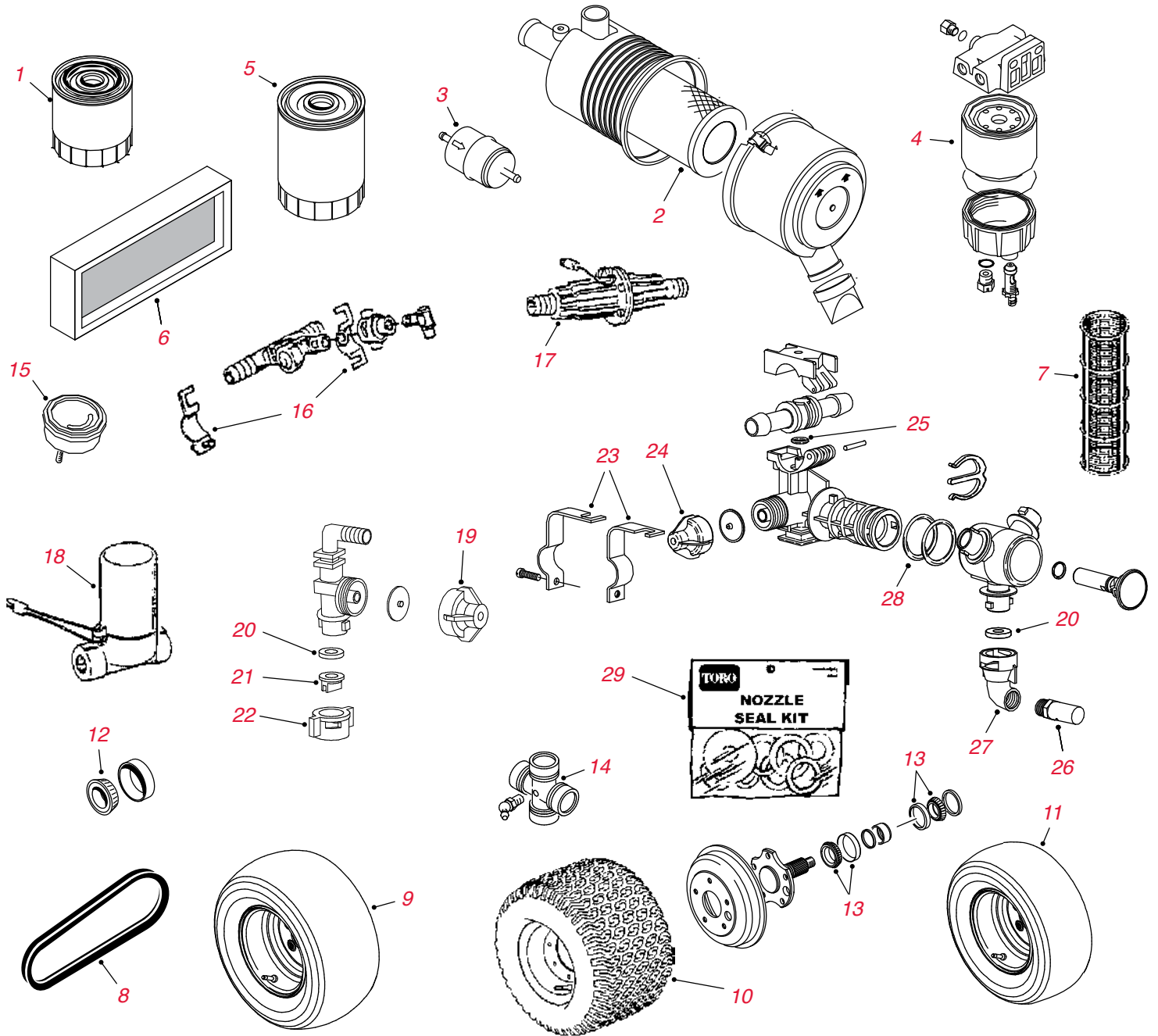

UTILITY VEHICLES & TURF EQUIPMENT

MULTI PRO[®]

Ref. No.	Part No.	Description	Qty.
26	95-9226	NOZZLE - SS 1.5 GPM	2
27	95-9186	CAP - 90	2
28	99-0815	SEAL - VITON	2
29	104-8777	ORDER 108-3263	1
29	108-3263**	Seal Mvp Kit (Open Boom Sprayer)	A/R
*	93-6212	FILTER - COMPRESSION (FOAM MAKER KIT)	1
*	94-7227	FILTER - VALVE (FOAM MAKER KIT)	1
*	105-4320	SWITCH	1
*	104-4620	SEAT - STD	1
*	100-3069	RH BRAKE ASM (5700)	1
*	100-3070	LH BRAKE ASM (5700)	1
*	115-2165	BALL JOINT (1750)	1
*	2411-33	BALLJOINT - RH (W/ GROMMET - MP 1750)	1
*	2411-36	BEARING- END, ROD (5800)	1
*	321-10	SCREW - HH	8
*	32136-2	NUT - SHH	4
*	325-12	SCREW - HH	4
*	3256-28	WASHER - FLAT (1250)	1
*	340-139	FITTING - ELBOW 90 (5700)	2
*	353-781	FITTING - ELBOW (5700/5800)	1
*	74-1810	WASHER	2
*	87-1430	JOINT - BALL (1250)	4
*	87-3770	BUSHING - HOUSING, BELL (1750)	2
*	87-3920	BUSHING (5800)	8
*	92-5821	HEAD - FILTER (5700)	1
*	93-2242	FILTER - OIL (5800)	1
	131-3751**	1200/1250/1750 MVP Kit Filter/Screen Suction	1
*	131-6690	SEAT COVER, SMALL	1
*	137-1311	MESH SEAT COVER, SMALL	1

UTILITY VEHICLES & TURF EQUIPMENT

MULTI PRO®

MH-400

Ref. No.	Part No.	Description	Qty.
*	100-8372	BELT-STEERING	1
*	117-5896	BELT-CVT	1
*	100-6992	ELEMENT-FILTER, RED	1
*	115-7854	FILTER-FUEL, INLINE	1
*	100-6991	ELEMENT-FILTER, GREEN	1
*	100-8642	SCREEN-SUCTION	1
*	54-0110	FILTER-OIL, TRANSMISSION	1
*	108-3263	TURRET SEAL REPAIR KIT, MULTI-PRO 1200, 1250, 5700-D AND WORKMAN 200 S	1
*	54-9180	U-JOINT KIT	1
*	110-5132	TIRE - (24 X 13 - 12) 6-PLY	2
*	110-5133	TIRE - (18 X 9.5 - 8) 4-PLY SMOOTH	2
*	330802	ORDER 106-9691	-
*	106-9691	TIRE - (18 x 9.5 - 8) 4-Ply (1100)	2

1200/1250 Turf Sprayer

Ref. No.	Part No.	Description	Qty.
*	100-8372	BELT-STEERING	1
*	117-5896	BELT-CVT	1
*	100-6992	ELEMENT-FILTER, RED	1
*	115-7854	FILTER-FUEL, INLINE	1
*	100-6991	ELEMENT-FILTER, GREEN	1
*	100-8642	SCREEN-SUCTION	1
*	54-0110	FILTER-OIL, TRANSMISSION	1
*	108-3263	Turret Seal Repair Kit, Multi-Pro 1200, 1250, 5700-D and Workman 200 S	1
*	54-9180	U-JOINT KIT	1
*	110-5132	TIRE-Rear, (24 x 13 - 12) 6-Ply, Ultra Trac	2
*	110-5133	TIRE-Front, (18 x 9.5 - 8) 4-Ply, Smooth	2
*	93-7128	DRUM - BRAKE	2
*	106-7865	MOUNT - ENGINE	4

1750 Turf Sprayer

Ref. No.	Part No.	Description	Qty.
*	251-82	BEARING-HYDRAULIC PUMP DRIVE	1
*	251-8	BALL BEARING	1
*	92-4187	CROSS & BEARING KIT	1
*	254-72	BEARING CUP-TAPERED	1
*	110-2538	BEARING-RELEASE, CLUTCH	1
*	251-346	BEARING (Qty 2) GEAR SHAFT ASM	1
*	254-107	BEARING-CUP	1
*	54-0110	FILTER-OIL, TRANSMISSION	1
*	108-3847	FILTER-ENGINE, OIL	1
*	115-7854	IN-LINE FUEL FILTER	1
*	108-6945	SPARK PLUG	1
*	125-0765	BELT-SYNCHRONOUS	1
*	106-6716	SEAL KIT-STEER VALVE	1
*	110-5132	TIRE-REAR CHEVRON	2
*	120-7639	TIRE-FRONT	2
*	108-5675	HYDRAULIC HOSE ASM (2014 & UP)	2
*	100-1535	SWITCH	1
*	131-6690	SEAT COVER, SMALL	1
*	137-1311	MESH SEAT COVER, SMALL	1

5800 Turf Sprayer

Ref. No.	Part No.	Description	Qty.
*	98-9676	V-BELT	1
*	100-6992	ELEMENT-FILTER, RED	1
*	108-3810	FILTER-AIR	1
*	108-3841	FILTER-OIL	1
*	110-9049	FILTER-SPIN ON	1
*	100-6991	ELEMENT-FILTER, GREEN	1
*	100-8642	SCREEN-SUCTION	1
*	75-1310	ELEMENT-FILTER	1
*	125-2902	FILTER-FUEL (2015 GASOLINE UNIT)	1
*	110-9044	SEPARATOR FILTER ASM	1
*	75-1310	FILTER-HYD	1
*	120-0781	ROD-CONNECTING	1
*	117-5196	TIRE - Rear (26.5 x 14 - 12) 2-Ply, Turf Trac	2
*	120-2114	TIRE - Front (22 x 12 - 12) 4-Ply, Smooth	2
*	121-9774	ABSORBER - SHOCK	2
*	100-1535	SWITCH	1
*	131-6690	SEAT COVER, SMALL	1
*	137-1311	MESH SEAT COVER, SMALL	1
*	106-5269	IGNITION SWITCH ASM	1

TRAILER SPRAYERS

Ref. No.	Part No.	Description	Qty.
*	95-3465	TIRE (29 X 14 - 15) 6-PLY ULTRA-TRAC (300T)	2
*	99-0853	FILTER - NOZZLE, 50 MESH (50T/80T)	A/R
*	100-6756	FILTER - PRESSURE (300T)	1
*	100-6991	FILTER - SUCTION, 30 MESH GREEN (300T)	1
*	100-8642	FILTER - SUCTION, 50 MESH BLUE (300T)	1
*	100-6992	FILTER - SUCTION, 80 MESH RED (300T)	1
*	100-1535	SWITCH	1
*	131-6690	SEAT COVER, SMALL	1
*	137-1311	MESH SEAT COVER, SMALL	1



SPECIALTY



EQUIPMENT

286 SandPro™ / InfieldPro™

292 ProCore® Core Processor

SPECIALTY EQUIPMENT

SAND PRO® / INFIELD PRO®

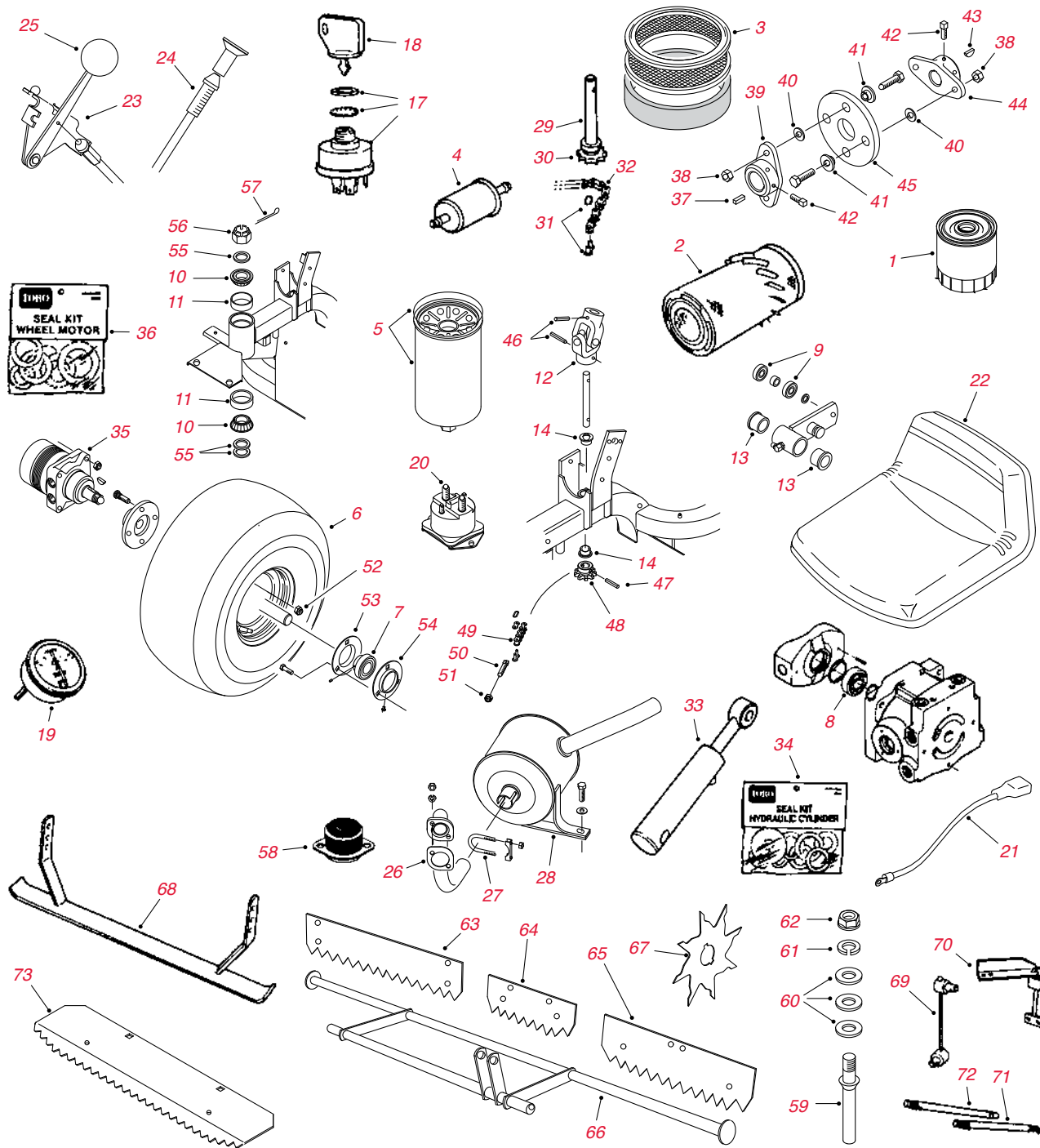

Sand Pro® / Infield Pro®

Ref. No.	Part No.	Description	Qty.
1	492932S	ORDER 107-7817	1
1	107-7817	FILTER - ENGINE OIL (2020/3020/3040/5000/5020/5040)	1
2	33-1300	ORDER 108-3808	1
2	108-3808	AIR FILTER (12/14/2000)	1
2	93-2195	ORDER 108-3811	1
2	108-3811	ELEMENT - AIR CLEANER	1
3	92-0527	AIR FILTER ELEMENT (2020/3020/5000/5020)	1
4	18-1520	ORDER 108-3831	1
4	99-9403	ORDER 108-3831	1
4	108-3831	FILTER - FUEL (2000/3000)	1

Sand Pro® / Infield Pro® - continued

Ref. No.	Part No.	Description	Qty.
4	83-1320	ORDER 94-2690	1
4	94-2690	FILTER - FUEL (2020, 3020, 5000, 5020)	1
5	23-9740	HYDRAULIC FILTER	1
*	30035**	400 Hour Filter MVP Kit (Sand Pro/Infield Pro 3040/5040)	A/R
6	231-79	ORDER 85-8290	3
6	28-1070	ORDER 85-8290	3
6	85-8290	TIRE (22 X 11 - 8) 2-PLY KNOBBY	3
6	116973	ORDER 117-2901	3
6	117-2901	TIRE (22 X 11 - 8) 2-PLY TURF-TRAC	3
6	110-3364	TIRE (22 X 11 - 8) 2-PLY SMOOTH	3
7	251-352	BEARING	1
8	251-8	BEARING - BALL	1
9	251-307	ORDER 251-259	2
9	251-259	BEARING - BALL (NEUTRAL ARM)	2
10	254-70	ORDER 115-9472	2
10	115-9472	CONE - BEARING	2
11	254-69	ORDER 115-9471	2
11	254-61	ORDER 115-9471	2
11	115-9471	CUP - BEARING	2
12	85-9200	KNUCKLE - STEERING	1
13	256-113	BUSHING	2
14	256-287	BUSHING - STEERING	2
17	12-8140	KEY SWITCH (SAND PRO 14)	1
17	23-0660	KEY SWITCH (2000/3000)	1
17	83-0020	KEY SWITCH (5000)	1
*	29-6162	SWITCH-MICRO	1
18	218-412	ORDER 62-7770	1
18	62-7770	KEY - IGNITION	1
19	83-0820	AMMETER ('93/NEWER)	1
20	6-1600	SOLENOID ('90/OLDER)	1
20	28-4210	SOLENOID ('91/NEWER)	1
21	83-1140	ORDER 83-2420	1
21	83-2420	CABLE - POSITIVE	1
22	20-0930	ORDER 27-5170	1
22	27-5170	SEAT	1
23	51-0680	THROTTLE CONTROL	1
24	19-2090	CHOKE CONTROL	1
25	233-25	KNOB - CONTROL	1
26	2210-118	GASKET	1
27	2412-37	BRACKET	1
28	51-0700	MUFFLER ('92/NEWER)	1
29	18-6340	SHAFT - STEERING LOWER	1
30	17-2490	SPROCKET - STEERING	1
31	2710-31	CONNECTING LINK (1974-93)	1
31	2710-11	CONNECTING LINK (1994 & UP)	1
32	18-6370	CHAIN	1
33	68-9700	ORDER 114-0626	1
33	74-3300	ORDER 114-0626	1
33	83-7000	HYD CYLINDER (1992-07)	1
33	114-0626	HYD CYLINDER (2008 & UP)	1
34	83-7250	ORDER 86-5360	1
34	86-5360	SEAL KIT (FOR CYLINDER 83-7000)	1
35	75-9990	WHEEL DRIVE MOTOR	2

SPECIALTY EQUIPMENT

SAND PRO® / INFIELD PRO®

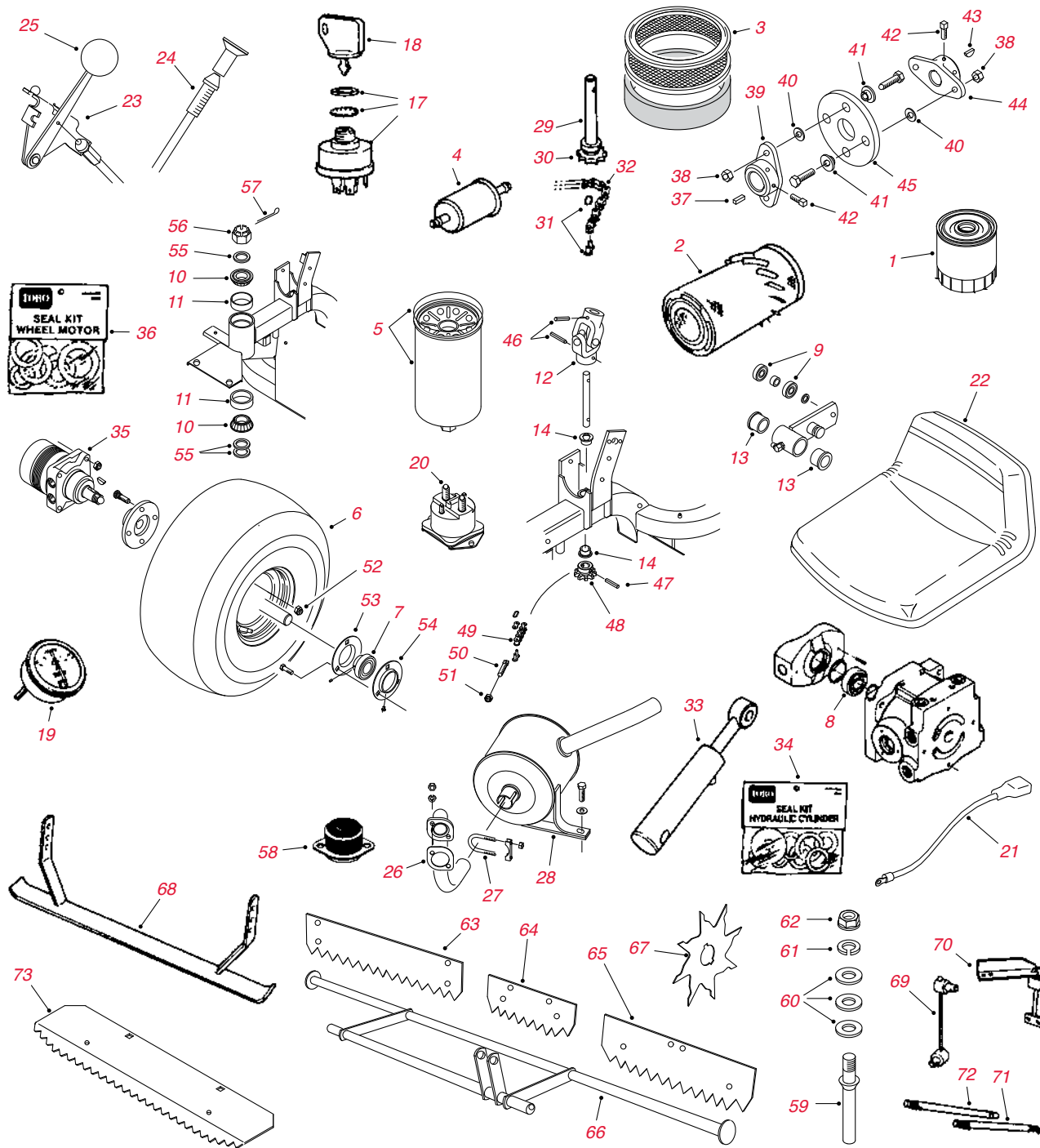

Sand Pro / Infield Pro

Ref. No.	Part No.	Description	Qty.
36	76-0800	SEAL KIT (FOR MOTOR 75-9990)	1
36	94-8178	SEAL KIT (75-9830/75-9831/75-9840/97-3055/98-0958/98-0959)	1
37	10-7070	KEY - SQUARE	1
38	3296-29	NUT - LOCK	4
39	27-1960	ORDER 110-5236	1
39	110-5236	HUB - ENGINE	1
40	3256-23	WASHER - FLAT	4
41	125-9249	SPACER - COUPLING	4
42	3241-5	SCREW - SQUARE HD SET	4
43	3257-32	KEY - WOODRUFF	1

Sand Pro® / Infield Pro® - continued

Ref. No.	Part No.	Description	Qty.
44	49-9600	ORDER 110-9695	1
44	110-9695	HUB - PUMP	1
45	27-6560	ORDER 115-4523	1
45	44-2230	ORDER 115-4523	1
45	115-4523	COUPLING-HYD PUMP	1
46	32121-15	PIN - SPRING	2
47	32121-16	PIN - ROLL	1
47	32121-112	PIN - ROLL (5000)	1
48	85-9180	SPROCKET - STEERING	1
49	85-8030	CHAIN - STEERING	1
50	18-6380	PIN - STEERING ADJUST	2
51	3296-4	NUT - LOCK	2
52	242-50	NUT - LUG	12
53	85-8950	FLANGETTE	1
54	85-8940	FLANGETTE - RELUBE	1
55	18-6320	WASHER	3
56	32136-9	NUT - HEX SLOTTED	1
57	3272-37	PIN - COTTER	1
58	83-1031	MOUNT - ENGINE (5000/5020)	4
59	88-8450	PRONG - RAKE	27
59	42-1940	PRONG - RAKE	24
60	3256-24	WASHER - FLAT	A/R
61	3253-21	WASHER - LOCK	A/R
62	3217-7	NUT - HEX	A/R
64	18-7580	ORDER 77-5090-01	3
64	77-5090-01	DRAG PLATE - SECONDARY	3
65	18-7640	ORDER 77-5080-01	2
65	77-5080-01	DRAG SWIVEL	2
67	20-7380-01	BLADE - SPIKER	A/R
69	20-4670	DRAG CABLE ASSEMBLY	14
70	18-7660-01	SWIVEL BRACKET	2
71	18-7530	BALL JOINT - RAKE	8
72	18-7550	ORDER 18-7530	8
73	84-2280-03	RAKE - FINISHING	5
*	120-5772	BELT-V	1
*	108-3811	ELEMENT-FILTER, AIR	1
*	119-5852	FILTER-OIL	1
*	115-7854	FILTER-FUEL, INLINE	1
*	121-4570	FILTER-FUEL	1
*	114-3494	ELEMENT-FILTER, 25 MICRON	1
*	127-0381	INNER FILTER KIT	1
*	08725**	400 Hour Maintenance Kit SP2040Z	A/R
*	125-6406	TIRE (16 X 7.5 - 8)4-PLY; TURF TRAC (2040Z)	2
*	125-6465	TIRE (25 X 12 - 9) 3-PLY; TURF TRAC (2040Z)	2
*	70-9870	PLATE-BACKING	1
*	120-3407	SERVICE ENGINE KIT (SP 3040 2006-2010)	1
*	120-3404	BLOCK-GUIDE (SP 3040 /5040 2011 & UP	1
*	120-3403	ENGINE INSTALLATION ASM (SP 5040 2011 & UP)	1
*	85-0160-03	WEEDER ASM	1
*	132-4351	REPLACEMENT HYDROSTATE ASM (SP 2020/3020)	1
*	51-0780	SLIDER-SEAT	1
*	51-0790	ADJUSTER-SEAT, LH	1
*	95-8836	HOSE ASM, MOTOR ASM	1
*	104-8162	BATTERY - DRY (SP 5040)	1

SPECIALTY EQUIPMENT
SAND PRO® / INFIELD PRO®

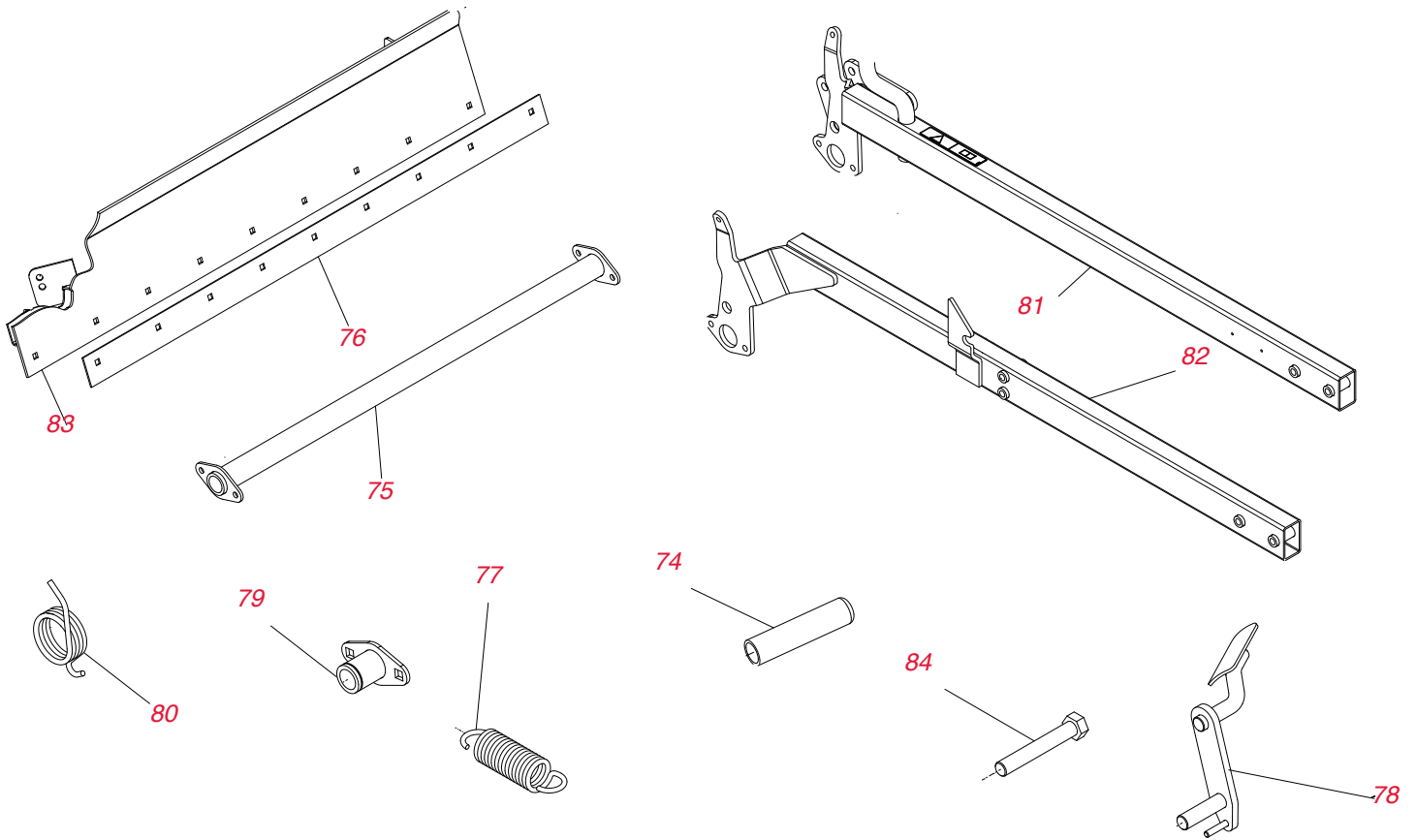

Sand Pro / Infield Pro - continued

Ref. No.	Part No.	Description	Qty.
74	104-9838	GRIP - FOAM (SP 3040/5040)	1
*	108-2835-01	SCARIFIER MOUNT ASM (SP 3040/5040)	1
75	108-5402-03	TORSION TUBE ASM (SP 3040/5040)	1
76	108-5406-03	PLATE - WEAR (SP 3040/5040)	1
77	108-5412	SPRING - EXTENSION (SP 3040/5040)	2
78	108-5418-03	LOCK LEVER ASM (SP 3040/5040)	1
79	108-5421	PLATE ASM (SP 3040/5040)	1
80	108-5424	SPRING - TORSION (SP 3040/5040)	1
*	110-1350-03	DRAG FRAME ASM (SP 3040/5040)	1
*	110-3362	PIVOT BAR ASM (SP 3040/5040)	1
*	110-8105	LINK ASM (SP 3040/5040)	1
*	112-1403	ADAPTER ASM (SP 3040/5040)	1
*	112-1432	ADAPTER ASM (SP 3040/5040)	1
81	112-7156-03	RH LIFT ARM ASM (SP 3040/5040)	1
82	112-7157-03	LH LIFT ARM ASM (SP 3040/5040)	1
*	114-0641-03	PIVOT ASM (SP 3040/5040)	1
83	115-5642-03	BLADE ASM (SP 3040/5040)	1
*	132-4389	HANGER ASM, QUICK ATTACH SYSTEM	1
*	1-523420	BUMPER (SP 3040/5040)	2
*	23-2790-01	BLADE - SCRAPER (SP 3040/5040)	1
*	256-172	BUSHING (SP 3040/5040)	1
*	27-9080	BEARING - FLANGE (SP 3040/5040)	2
*	32144-4	SCREW - HWH (SP 2040Z)	1
*	3220-5	NUT - JAM (SP 3040/5040)	2
*	325-12	SCREW - HH (SP 2040Z)	2
84	325-13	SCREW - HH (SP 3040/5040)	4
*	3296-45	NUT - LOCK, NI (SP 3040/5040)	2
*	3296-51	NUT - LOCK, NI (SP 2040Z)	1
*	93-4133	SEAL - LIP (SP 3040/5040)	1
*	106-9288	SENSOR PROXIMITY FERROUS (SP 2020)	1
*	114-4319	PIVOT PIN	1
*	20-4290	MAT DRAG	1

SPECIALTY EQUIPMENT

TURF EQUIPMENT

Procore® Core Processor

Ref. No.	Part No.	Description	Qty.
1	108-3810	ELEMENT - AIR FILTER	1
	110-2976	ORDER 115-8957	
2	115-8957	V- BELT - CHOPPER DRIVE MATCH SET OF 2	2
3	110-2772	V-BELT - ENGINE DRIVE (SET OF 3)	1
4	112-4254	BELT - BRUSH DRIVE	1
5	115-2951	V-BELT - CORNER SHAFT	1
6	114-7741	TIRE (18 x 9.5 - 8) 6-PLY TURF-TRAC	2
7	254-106	BEARING CONE - INNER	2
8	254-107	BEARING CUP - INNER	2
9	254-92	BEARING CONE - OUTER	2
10	254-72	BEARING CUP - OUTER	2
11	114-3920	ORDER 110-2730	124
11	110-2730	TIP - CHOPPER	124
12	323-7	SCREW - CAP HEX HD	62
13	114-7728	SCREW	248
14	114-7606	CHOPPER AXLE ASSEMBLY	1
15	114-7614	BLADE - BENT	62
16	80-6990	WASHER - HARDENED	2
17	3-4244	PULLEY - CORNER SHAFT IDLER	1
18	114-7715	AXLE - BRUSH	1
19	110-2908	BRUSH - SWEEPER	2
20	80-6990	WASHER-HARDENED	4
21	98-4871	BUSHING - SLEEVE	2
22	63-8360	KEY - IGNITION	1
23	83-0020	SWITCH - IGNITION	1
	114-7742	ORDER 119-3010	
24	119-3010	RIM - WHEEL	2
25	242-50	NUT - LUG	10
26	105-2539	CAP - AIR FILTER ASSEMBLY	1

Specialty Turf Equipment

Ref. No.	Part No.	Description	Qty.
LINE PAINTER 1200			
*	108-3842	FILTER - ENGINE OIL	1
*	30036**	400 Hour Filter MVP Kit	A/R
*	108-2604	FILTER - AIR CLEANER ELEMENT (MAIN)	1
*	108-2603	FILTER - AIR CLEANER ELEMENT (FOAM)	1
RAKE-O-VAC			
*	115-9022	FINGER - NYLON	A/R
*	13-3090	SPRING - RAKE TEETH	A/R
*	11-9760	ORDER 49-2040	A/R
*	49-2040	SCREW	A/R
*	2710-11	CONNECTING LINK	1
*	108-3808	ELEMENT - REMOTE AIR FILTER	1
*	108-3854	IN-LINE FUEL FILTER	1
*	119-6225	TIRE (11L-15SL)	2
*	108-3847	OIL FILTER	1
*	13-4960	SHAFT PLATE FINGER	6
*	32140-94	SCREW HH SEMS	6
RAKE-O-VAC-SWEEPER			
*	13-2650	V-BELT, ENGINE & CLUTCH AND MUFFLER ASSEMBLY	1
*	93-0183	V-BELT, IMPELLER: ENGINE, CLUTCH AND MUFFLER ASSEMBLY	1
*	93-4034	V-BELT, GUARD ASSEMBLY	1
*	119-6225	TIRE TIRE (11L-15SL)	2
*	254-62	ROLLER-BEARING, CONE (WHEEL HUB ASM)	2
*	254-65	ROLLER-BEARING, CONE (WHEEL HUB ASM)	2
*	254-66	ROLLER-BEARING, CUP (WHEEL HUB ASM)	2
*	115-9471	ROLLER-BEARING, CUP (WHEEL HUB ASM)	2
*	56-6220	BEARING - BLOWER FAN & THROAT FLAP ASM	2
*	56-6230	ROLLER-BEARING (RAKE ASM) & GUARD ASM	2
*	107-1054	BEARING- CLUTCH ASM	1
*	107-1078	BEARING- CLUTCH ASM	1
TURF SWEEPER 4800			
*	01-279-0010	FINGER - RUBBER	A/R
*	01-269-0320	ORDER 119-6343	
*	119-6343	TIRE - FRONT (18 X 8.5 - 8) 4-PLY	2
*	95-0177	TIRE - REAR (18 X 9.5 - 8) 4-PLY	2
*	01-317-0240	HYDRAULIC OIL FILTER (1992-95)	1
*	23-9740	HYDRAULIC OIL FILTER (1997 & UP)	1
*	70-9870	PLATE-BACKING	1
*	104-4620	SEAT-STD	1
PROSWEEP 5200			
*	117-5196	TIRE (26.5 x 14 - 12) 2-Ply; Turf Trac	2
PRO FORCE DEBRIS BLOWER			
*	112-1853	BELT-V	1
*	115-7854	FILTER-FUEL, INLINE	1
*	120-2235	FILTER-FUEL	1
*	99-4506	TIRE (20 x 10 - 8) 4-Ply; TURF MATE	2
*	117-5115	HUB & BEARING ASM	2
TOP DRESSER			
*	01-269-0320	ORDER 119-6343	
*	119-6343	TIRE - FRONT (18 X 8.5 - 8) 4-PLY	2
*	106-9691	TIRE (18 X 9.5 - 8) 4-PLY RIBBED (2500)	2
*	01-317-0240	HYDRAULIC OIL FILTER (2300 1994 & UP)	1
*	340-139	FITTING- ELBOW 90 (2500)	1



PARTS LIST

PARTS LIST

Part No.	Description
01-100-0260	BEARING-FLANGE
01-264-0230	BELT 3/3V800 **NO COG**
01-268-0160	PULLEY-IDLER
01-279-0010	FINGER-RUBBER
01-283-0030	BLADE-SLICING, 4IN
01-283-0040	BLADE SLICING 6"
01-283-0090	THATCHER-BLADE
01-317-0240	FILTER ELEMENT
1-513374	METER-HOUR
1-523420	BUMPER
1-603299	ROLLER-SCALP, ANTI
1-603903	SPACER
1-806003	PIN-COTTER
10-4930-01	BAR-BED
10-5080-01	CAP-END
10-6870-03	HUB-WHEEL
10-8100-01	STRAP-SHAFT, BRAKE
100-1270	SWITCH-PROXIMITY
100-1535	SWITCH
100-2261-01	BRACKET-HOC, FRONT
100-2262-01	REAR HOC BRACKET ASM
100-2263	SUPPORT-ROD
100-2267-01	SIDEPLATE
100-2268-01	LH SIDEPLATE ASM
100-2276	SPACER-FRAME
100-2287	DEFLECTOR-SHIELD, GRASS
100-2289	REAR GRASS SHIELD ASM
100-2348	RIM ASM
100-2536	ROLLER ASM
100-2538	SHAFT-ROLLER
100-2582	RIM
100-2588	V-BELT, B-SECTION
100-3017	PIN-ARM, LIFT
100-3020	PIN
100-3031	RH LIFT ARM ASM
100-3032	LH LIFT ARM ASM
100-3052	PISTON MOTOR ASM
100-3069	RH BRAKE ASM
100-3070	LH BRAKE ASM
100-3172-03	SCREEN ASM
100-3190-03	ENGINE MOUNT ASM
100-3192	ELEMENT-FILTER, FUEL
100-3350	BEDKNIFE-HIGHCUT (FAIRWAY)
100-3380	RH PIVOT HUB ASM
100-3381	LH PIVOT HUB ASM
100-3620	TINE-NEEDLE, 5MM X 6.43
100-3621	TINE-NEEDLE, 8MM X 7.38
100-3693	MINI TINE ASM
100-3694	SCREW-HSH
100-3695	3 TINE HEAD ASM
100-3696	4 TINE HEAD ASM
100-3795	JOINT-BALL
100-3814	SLEEVE-PROTECTIVE
100-3833	HOSE-HYD
100-3876	HYD HOSE ASM
100-3877	HYD HOSE ASM
100-3878	HYD HOSE ASM
100-3879	HYD HOSE ASM
100-4161	REAR ROLLER REELMASTER GA
100-4181	FRONT GRASS SHIELD ASM

Part No.	Description
100-4194	CARRIER FRAME ASM
100-4240	FITTING-STR
100-4809	HOSE-RADIATOR, LOWER
100-4810	MUFFLER
100-4815	CABLE-CONTROL, TRACTION
100-4817	SPACER-BEARING
100-4824	AIR CLEANER ASM
100-4825	BAND-MOUNTING, AIR CLEANER
100-4866	GROMMET
100-4869	COOLER-OIL
100-4872	PLATE-SWITCH, NEUTRAL
100-4876	HOSE-HYD
100-4880	HOSE-HYD
100-4890	FITTING-CHECK
100-4891	HOSE-HYD
100-4892	HOSE ASM
100-4918	DIODE
100-4926	BEARING-ALIGNING, SELF
100-4928	BELT-SEAT
100-4929	SLOPE INDICATOR ASM
100-4939-03	CARRIER-SIDEWINDER
100-4944	SHAFT-PIVOT, CUTTING UNIT
100-4959	COLLAR
100-4992	BRACKET-SPRING
100-4994-01	FRAME-REEL
100-5024	PIN-CLEVIS
100-5384	BEARING-BALL
100-5386	BEARING-ROLLER
100-5392	BELT-5VX
100-5396	BEARING-ROLLER
100-5414	GUARD-TURF, 3 TINE 5 FING
100-5415	GUARD-TURF, 3 TINE 3 FING
100-5416	GUARD-TURF, 4 TINE 5 FING
100-5417	GUARD-TURF, 4 TINE 7 FING
100-5418	GUARD-TURF, 6 TINE 5 FING
100-5419	GUARD-TURF, 6 TINE 7 FING
100-5420	GUARD-TURF, 8 TINE 9 FING
100-5421	GUARD-TURF, 8 TINE 5 FING
100-5525	HOSE ASM
100-5579	HOSE ASM
100-5582	SHAFT-PIVOT, LIFT ARM
100-5605-01	RH SKID ASM
100-5612-01	LH SKID ASM
100-5620-01	RH SKID ASM
100-5674	PIN ASM
100-5703	SPACER AND BEARING ASM
100-5704	SPACER - MATCHED SET
100-5705	SPINDLE SHAFT ASM
100-5709	NUT-SPINDLE, SPECIAL
100-5762	SPACER-BEARING
100-5780-03	FRAME-DECK
100-5797-03	BRACKET-HOC, RH
100-5799	SHIM-HOC, .060 INCH
100-5832	TUBE
100-6178	IDLER ARM ASM
100-6193	CARRIER FRAME ASM
100-6400	SHIELD ASM-FRONT
100-6431	TUBE-RETURN
100-6434	ROD-HOLD DOWN, BATTERY
100-6435	POST-BATTERY

Part No.	Description
100-6440	PULL LINK AND BUSHING ASM
100-6443-01	FRAME ASM
100-6447	TUBE-SPACER
100-6448	SPACER-ROLLER
100-6449	ROLLER-LIFT
100-6756	ELEMENT-FILTER, PRESSURE
100-6991	ELEMENT-FILTER, GREEN
100-6992	ELEMENT-FILTER, RED
100-7100	SUPPORT-ROD
100-7105	RH HOC ADJUSTMENT ASM
100-7106	LH HOC ADJUSTMENT ASM
100-7113-01	WEIGHT-END
100-7123	SPACER-BEDBAR
100-7124-01	BEDBAR-MACHINED
100-7126	BOLT-WHEEL
100-7132	WIEHLE ROLLER ASM
100-7136	REAR GRASS SHIELD ASM
100-7140	REEL FRAME ASM
100-7599	BEARING-BALL
100-7617	4 TINE HEAD ASM, HD
100-7618	3 TINE HEAD ASM, HD
100-7621	BEARING-BALL
100-7644	BELT-HA (SET 2=1 PC)
100-7695	FITTING-ELBOW 90
100-8011	CARRIER FRAME ASM
100-8070	LAMP-WARNING
100-8071	LAMP-WARNING
100-8072	SWITCH
100-8125-01	LH SKID ASM
100-8138	SPRING-COMPRESSION
100-8327	BEARING-BALL
100-8329	BEARING-BALL
100-8372	BELT-STEERING
100-8642	SCREEN-SUCTION
100-9237	STARTER ASM
100-9333	GASKET-MUFFLER
100-9394	ALTERNATOR ASM
100-9818-01	PLATE-MOUNT, SPRING
100-9819	LATCH ASM
100-9821	PLATE-SWITCH, REED
100-9900	FRONT GRASS SHIELD ASM
100-9905-03	WIEHLE ROLLER ASM
100-9906	WIEHLE ROLLER ASM
100-9910-03	SHOULDER WIEHLE ROLLER AS
100-9943-03	ROLLER TUBE ASM
100-9993	FRONT COVER ASM
103-0384	SPACER
103-2897	LATCH-CATCH
103-2898	LATCH-RUBBER
103-6771	TIRE (24X12-12) 4-PLY LUG
103-9511	NUT-LOCK, NI
104-0015	BUSHING-FLANGE
104-0028	GUIDE-HOSE
104-0046	PIN-SLIDE, CYLINDER
104-0057	HYD HOSE ASM
104-0058	HYD HOSE ASM
104-0063	HYD HOSE ASM
104-0064	HYD HOSE ASM
104-0067	HYD HOSE ASM
104-0068	HYD HOSE ASM

Part No.	Description
104-0069	HYD HOSE ASM
104-0080	FILTER HEAD ASM
104-0400	TUBE ASM
104-0401	TUBE ASM
104-0402	TUBE-HYD
104-0403	TUBE ASM
104-0404	TUBE ASM
104-0405	HOSE-HYD
104-0406	HOSE-HYD
104-0407	HOSE-HYD
104-0422	NEUTRAL ARM ASM
104-0454	HOSE-RADIATOR, UPPER
104-0462	HUB-WHEEL, SPACER
104-0485-03	SHIELD-WHEEL
104-0487	HOSE-HYD
104-0532	WASHER-PULLEY
104-0538	BEARING-SELF ALIGNING
104-0540	ROLLER-WIEHLE
104-0705-03	YOKE-JOINT
104-0762-01	FORK-CASTOR
104-0764	PISTON MOTOR ASM
104-0972	CLAMP-TINE
104-0984	TINE-HOLLOW, 5/8 X 5.75
104-1051-03	PLATE-SPINDLE
104-1052-03	BRACKET-HOC, FRONT
104-1080	HOSE-HYD
104-1093	ROLLER
104-1156	SPACER
104-1301	BLADE-ATOMIC
104-1303	BLADE-ATOMIC
104-1304	BLADE ASSY-ATOMIC 24.75
104-1380	BEDKNIFE-HIGHCUT (FAIRWAY
104-1381	BEDKNIFE-HIGHCUT (FAIRWAY
104-1385	WIEHLE ROLLER ASM
104-1386-03	ROLLER-WIEHLE, 27IN
104-1388	WIEHLE ROLLER ASM
104-1389-03	ROLLER-WIEHLE
104-1392	SHAFT-PIVOT
104-1806	SHAFT-ROLLER
104-1810	BEDKNIFE-HIGHCUT (FAIRWAY
104-1830	BOLT-J
104-1834	IDLER BEARING ASM
104-1835	SCREW
104-1844	COMB
104-2024	NUT-HEX, NI
104-2056	REAR PULL FRAME ASM
104-2057	SENSOR
104-2065	SCREW-HWH
104-2067	SPACER-END, MOTOR
104-2071	BASKET ASM
104-2078	SHAFT-ROLLER
104-2091	ROLLER-ANTI SCALP
104-2200-01	CHAMBER-CENTER
104-2201-01	CHAMBER-RH
104-2202-01	CHAMBER-LH
104-2203-01	OUTER CHAMBER ASM
104-2204-01	CHAMBER-INNER
104-2205-01	CHAMBER-INNER
104-2250-01	SKID-SIDE
104-2260	HOSE ASM

PARTS LIST

Part No.	Description
104-2261	HOSE ASM
104-2263	HOSE ASM
104-2265	HOSE-HYD
104-2541	SWITCH ASM
104-2547	SPACER INNER
104-2602-03	BAR-OFF, CUT
104-2607	STRIP-BASKET
104-2609	SLEEVE-PULLEY
104-2610	NUT-HF
104-2611	NUT-HF
104-2612	NUT-HF
104-2628	SCREW-HWH
104-2632	GRASS SHIELD ASM
104-2640	18 INCH FULL ROLLER ASM
104-2642	21 INCH FULL ROLLER ASM
104-2646	BEDKNIFE-HIGHCUT (GREENS)
104-3355	ROD-SPRING
104-3357	CARRIER FRAME ASM
104-3365	ROD-SUPPORT
104-3366	SPACER
104-3369	SHOULDER ROLLER ASM
104-3373-01	RH HOC BRACKET ASM
104-3375-01	LH HOC BRACKET ASM
104-3388	SEAL-GREASE
104-3394	SPRING-COMPRESSION
104-3396	SCREW-HH
104-3398	HOUSING-BEARING, MACH
104-3399	BEARING HOUSING ASM
104-3494	BELT-V
104-3502	HOSE ASM
104-3541	HUB-SPIDER
104-3542	SPIDER
104-3545	PULLEY-DRIVING
104-3546	PULLEY-DRIVEN, LOW
104-3547	PULLEY-DRIVEN, DOUBLE
104-3548	PULLEY-DRIVEN, HIGH
104-3554	SHAFT-SPINDLE
104-3563	INDICATOR
104-3661	BRACKET-SPRING
104-3797	FITTING-STRAIGHT
104-4046	BEARING-CUP
104-4212	RING-RETAINING, SPIRAL
104-4229	REAR CARRIER FRAME ASM
104-4246	FAN-ENGINE
104-4299	CROSS AND BEARING KIT
104-4569-03	BLADE-24.75"
104-4620	SEAT
104-4623-01	TUBE & END CAP ASM
104-4624-03	BRACKET-HOC, LH
104-4641	SHIM-HOC, .030 INCH
104-4727	RING-RETAINING
104-4754	SPRING-DETENT
104-4809	DRUM-BRAKE
104-4817	LEVER-BRAKE
104-4819-03	BRACKET-PIVOT, LH
104-4820-03	BRACKET-STOP, CARRIER
104-4821	SPRING-TORSION
104-4825-03	BRACKET-PIVOT, RH
104-4836	FITTING-TEE
104-4840	TANK-HYD

Part No.	Description
104-4852-03	PEDAL-TRACTION
104-4853-03	SCREEN-HOOD
104-4890	PISTON PUMP ASM
104-5169	FILTER-OIL
104-5183	BLADE-LIFT, HIGH
104-5190-03	PANEL-CONTROL
104-5207	HOSE-TURBO
104-5214	SPACER-TUBULAR
104-5215	PUMP-FUEL, ELECTRIC
104-5428	BRACKET-OIL COOLER, TOP
104-5429	CLAMP-FORM, WIRE
104-5460-03	PLATE-MOUNT, OIL COOLER
104-5464	HOSE-HYD
104-5483	HOSE-HYD
104-5500	HOSE-HYD
104-5501	HOSE-HYD
104-5502	HOSE-HYD
104-5504	HOSE-HYD
104-5505	HOSE-HYD
104-5511	HOSE -HYD
104-5512	HOSE-HYD
104-5525	PIN-CYLINDER
104-6126	WASHER-FLAT
104-6478	SPRING-EXTENSION
104-7064	TIRE (22X9.50-10) 4-PLY T
104-7179	PIVOT-PEDAL
104-7201	NUT-HF
104-7520	SPRING-DAMPER
104-7521	BUSHING
104-7529-01	BRACKET-CASTOR
104-7546	TANK STRAINER ASM
104-7547	CABLE-THROTTLE
104-7705	BRAKE ASM
104-7706	E-RING, BOWED
104-7707	SHAFT-CAM, BRAKE
104-7708	BRAKE CAM & E-RING ASM
104-7719	BALL JOINT ASM
104-7738	BUSHING-FLANGE
104-7851	FITTING-HYD, 45 DEG
104-8162	BATTERY-DRY
104-8215	COLLAR KIT
104-8216	SCREW-SQH
104-8219	GRASS BASKET ASM
104-8300	NUT-HF, NI
104-8301	NUT-HF, NI
104-8322	WASHER-HARDENED
104-8331	END-ROD, SPHERICAL
104-8341	BUSHING-STRAIGHT
104-8772	TORO PREMIUM GEAR AND BEA
104-9219	DISC-CLUTCH
104-9312	PIN-GROOVED
104-9314	RM5500 REEL DRIVE HOSE KI
104-9317	RM52/5400 REEL DRIVE HOSE
104-9321	HYD HOSE ASM
104-9322	HYD HOSE ASM
104-9323	HOSE-HYD
104-9447	ADAPTER-MOTOR
104-9480	SHAFT-ROLLER
104-9483	DEFLECTOR ASM
104-9492-03	SCRAPER ASM

Part No.	Description	Part No.	Description
104-9838	GRIP-FOAM	105-3249	DAMPER
104-9875	TINE-SIDE EJECT, HD 3/4 X	105-3693	BELT-FAN
104-9876	TINE-SIDE EJECT, HD 5/8 X	105-3800	CONTROL VALVE ASM
104-9877	TINE-SIDE EJECT, 7/8 X 5.	105-3820	HYD CYLINDER ASM
104-9914	NUT-HEX	105-3821	HYD CYLINDER ASM
105-0000	SPACER-FAN	105-3822	HYD CYLINDER ASM
105-0023	SWITCH-PROXIMITY	105-3823	HYD CYLINDER ASM
105-0131	STRAINER-TANK, OIL	105-3824	SEAL-GREASE
105-0139	RM6000 REEL DRIVE HOSE KI	105-3825	HOUSING-BEARING, RH
105-0140	RM6700 REEL DRIVE HOSE KI	105-3826	HOUSING-BEARING, LH
105-0150	SEAL-GREASE	105-3827	BEARING-BALL, SELF ALIGNI
105-0156	SHAFT-ROLLER	105-3833	BOLT-ECCENTRIC
105-0158	SHAFT-ROLLER	105-3834	BOLT-SHOULDER
105-0171-03	WEIGHT-END	105-3835	SEAL KIT
105-0172	SPACER	105-3836	SEAL KIT
105-0173	WASHER	105-3838	SPACER
105-0177	SPACER	105-3912	LATCH-DRAW
105-0191	FULL ROLLER ASM	105-3985	HOSE-HYD
105-0194	SHAFT-ROLLER	105-4005-01	PLATE-SIDE, RH ASM
105-0195-01	SHIELD-GRASS, REAR ASM	105-4006-01	PLATE-SIDE, LH ASM
105-0451	REAR PULL FRAME ASM	105-4007-01	FRAME ASM-DETHATCHER
105-0452	PIVOT HINGE ASM	105-4011-03	WEIGHT-END
105-0463-01	PLATE-FOOTREST	105-4021	ROD-SUPPORT
105-0464-03	PLATE-SEAT	105-4232	SWITCH
105-0494	HYDROSTAT ASM	105-4320	SWITCH
105-0499-03	PANEL-CONTROL	105-4332	HOSE ASM
105-0750	FAN	105-4333	HYD HOSE ASM
105-0775	STEERING CYLINDER ASM	105-4336	HOSE ASM
105-0836	CABLE-BATTERY, BLACK	105-4337	HOSE ASM
105-0887	BELT-DRIVE, PTO	105-4339	HOSE ASM
105-0965	BEARING-BALL	105-4340	HYD HOSE ASM
105-0989	BELT-3V	105-4342	HOSE ASM
105-0991	BELT-BANDED, 4 GROOVE	105-4347	HOSE-HYD
105-1032-03	CLAMP-HOLDER, 4 TINE	105-4548	SHAFT-SPRING
105-1036-03	3 TINE HOLDER ASM	105-4549	SPACER-ROLLER
105-1038-03	CLAMP-HOLDER, 3 TINE	105-4552	BEARING-PLASTIC
105-1045-03	4 TINE HOLDER ASM	105-4579	GAUGE-OIL
105-1098-03	CLAMP-TINE, NEEDLE	105-5342	BOLT-PLOW
105-1099	NEEDLE TINE HOLDER ASM	105-5379	NUT-SPRING
105-1180	TINE-HOLLOW, 1/2 X 6.50	105-5392	RIVET-DRIVE
105-1184	TINEHOLDER	105-5394	ROD-TRAILER, LARGE
105-1212	HOSE-HYD	105-5400	HOSE ASM
105-1213	HOSE-HYD	105-5401	HOSE ASM
105-1214	HOSE-HYD	105-5402	HOSE-HYD
105-1215	HOSE-HYD	105-5404	HOSE ASM
105-1216	HOSE-HYD	105-5405	HOSE-HYD
105-1218	PISTON MOTOR ASM	105-5409	HOSE ASM
105-1219	HYD MOTOR ASM	105-5421-01	PEDAL-TRACTION
105-1221	HOSE ASM	105-5430	ROD-CONNECTING
105-1222	HOSE ASM	105-5444	CABLE-LOCK, NEUTRAL
105-1230	PLATE-SCRAPER	105-5445	CABLE-TRACTION
105-1686	SPINDLE SHAFT ASM	105-5700	WASHER-WAVE
105-1904	GRIP-HANDLE	105-5706	NUT-LOCK, BEARING
105-2409	SCREW-HSH	105-5708	PLUG-EXPANSION
105-2439	BASKET-GRASS	105-5709	WEIGHT ASM
105-2539	CAP	105-5719	COVER
105-2806	END-ROD	105-5720	BELT-V, POLY
105-2808	END-ROD	105-5722	PULLEY-DRIVER
105-2809	TUBE-LINK	105-5729	HOUSING-BEARING, RH
105-3048	WASHER-FLAT	105-5730	HOUSING-BEARING, LH

PARTS LIST

Part No.	Description
105-5736	SHAFT-BRUSH
105-5740	HOOK-LIFT
105-5761	GROMMET
105-5769	WASHER
105-5770	NUT-SHOULDER
105-5774	BOLT-SHOULDER
105-5775	RING-RETAINING
105-5795	PLATE-SIDE, LH
105-5797	PLATE-SIDE, RH
105-5799	FRAME
105-6755	HOUSING-BEARING, LH
105-6758	SETSCREW-SQH
105-6759	HOUSING-BEARING, RH
105-6761	SEAL-GUARD
105-6785	BEDKNIFE-LOWCUT (FAIRWAY)
105-6792	BRUSH-ROLLER
105-7269	KIT-TALL GRASS, BAHIA 62/
105-7270	STD BLADE/BELT KIT
105-7271	BLADE/BELT KIT
105-7272	STD BLADE/BELT KIT
105-7441	BEARING-SPHERICAL
105-7443	SPACER-PILOT
105-7468	STUD-TAPERED
105-7482	PIN-LATCH
105-7507	HUB-PIVOT, JOYSTICK
105-7576	GEAR PUMP ASM
105-7577	HYD LIFT BLOCK MANIFOLD A
105-7900	HYD HOSE ASM
105-7901	HYD HOSE ASM
105-7902	HYD HOSE ASM
105-7903	HYD HOSE ASM
105-7927	HOSE-HYD
105-7941	NUT-HEX, SLOTTED
105-8075	INSERT-THREADED, RH
105-8076	INSERT-THREADED, LH
105-8095-01	BEDBAR-FAIRWAY
105-8118	BEARING-CONE
105-8120	BEARING-CONE
105-8252-03	BRACKET-POD
105-8285	HOSE-INLET, PUMP
105-8288	ROD-JOYSTICK
105-8289	SPRING-TORSION
105-8536-01	ARM-STEERING
105-9156	SEAL KIT
105-9159	SEAL KIT
105-9202	NO. 2 LIFT ARM ASM
105-9203	NO. 3 LIFT ARM ASM
105-9238	HOSE-HYD
105-9612	SPRING-BRUSH
105-9613-01	BRACKET-BRUSH, LH
105-9614-01	BRACKET-BRUSH, RH
105-9616-01	BRACKET-BRUSH, RH
105-9632	BOLT-J
105-9635	BRUSH-GROOMER
105-9768	REEL FRAME ASM-4BOLT
105-9770	HYD MOTOR ASM
105-9810-03	BLADE-ANGLE SAIL
105-9816	ROLLER-PLASTIC
105-9817	HOSE-HYD
105-9827	SHAFT

Part No.	Description
105-9912	SPACER-LATCH
105-9926	SPRING-EXTENSION
105-9928-01	SPINDLE ASM
105-9930-01	HITCH
105-9935	PLUG-TUBE, SQUARE
105-9943	WASHER-THRUST
105-9945	SEAL-GREASE, BLUE
106-0003	V-BELT
106-0005	CENTER SPINDLE ASM
106-0006	OUTER SPINDLE ASM
106-0022	PULLEY-OUTBOARD
106-0023	PULLEY-CENTER
106-0631	PACK-SERVICE, BLADE (104-
106-1025	PLUG-HYD
106-1026	PLUG-HYD
106-1080-03	REAR REEL ASM
106-1082	BEARING-FLANGE, 2 BOLT
106-1085-03	REEL SPINDLE ASM
106-1128	HOSE-FUEL
106-2416	AIR CLEANER ASM
106-2600-01	SHIELD-GRASS
106-2603	SCREW-HSH
106-2607	O-RING
106-2619	STRIP-SEAL
106-2630	IDLER BEARING ASM
106-2633	SCREW-HHF
106-2646	RING-RETAINING, BOWED
106-2648-01	BEDBAR
106-3621	STEERING VALVE ASM
106-3622	STEERING TILT COLUMN ASM
106-3662	HOSE-HYD
106-3669	HYD HOSE ASM
106-3670	HYD HOSE ASM
106-3671	HOSE-HYD
106-3672	HYD HOSE ASM
106-3680	HOSE-HYD
106-3691	HOSE-HYD
106-3692	HOSE-HYD
106-3693	HOSE-HYD
106-3712-03	PEDAL-BRAKE
106-3713	DETENT
106-3719	HUB-PEDAL, TRACTION
106-3731	ROD-PIVOT
106-3840	PEDAL-TRACTION
106-3924	BRACKET-ROLLER, REAR
106-3925	SHIM-ROLLER (0.25)
106-3937	CARRIER FRAME ASM
106-4154	FLOORPLATE ASM
106-4167	JOYSTICK BRACKET ASM
106-4192	SPACER
106-4214	SETSCREW-SQH
106-4237	BEARING
106-4269	PULLEY-DRIVE, DOUBLE
106-4317	SUPPORT-SPRING
106-4353-03	BLADE-ATOMIC, 25 INCH, LH
106-4383	BELT-V, BANDED
106-4616	SCREW-SPACER
106-4620	PIVOT MOUNT ASM
106-4668	NUT-LOCK
106-4669	DECAL-WARNING, TRAILER

Part No.	Description	Part No.	Description
106-4675	TONGUE ASM	106-8521	DECAL-WARNING
106-4904	ELEMENT-AIR CLEANER	106-8527	BUSHING
106-5187	BATTERY-DRY	106-8528	SCREW-LOCK
106-5190	BATTERY	106-8529	PLUG-CAP
106-5269	IGNITION SWITCH ASM	106-8530	SEAL-GREASE
106-5277	AIR CLEANER ASM	106-8535	RH LIFT ARM ASM
106-5336	NUT-JAM	106-8536	LH LIFT ARM ASM
106-5344	BUSHING-FLANGE, KEYED	106-8540	PULLEY ASM
106-5354	SPRING-LATCH	106-8542	LH DRIVE COVER ASM
106-5363	SHAFT-ADJUSTER	106-8625	BLADE-CARBIDE
106-5366-01	FRAME ASM	106-8871	BEARING-BALL
106-5384	STRIP-PAD	106-8872	RING-RETAINING
106-5388	ROD-LOCK	106-9004	BUMPER
106-5408	GASKET-COVER	106-9064	HYD CYLINDER ASM
106-5409	GASKET-CASE, GEAR	106-9066	HYD CYLINDER ASM
106-5422	BLADE-11 TOOTH (NARROW CA	106-9288	SENSOR-PROXIMITY, FERROUS
106-6355	BLADE-11 TOOTH (CARBIDE)	106-9518	SCREW-PRH
106-6362	SEAL KIT	106-9605	BEDBAR PIVOT KIT
106-6392	KIT-DETHATCHER BLADE	106-9606	ROLLER KIT
106-6394	MOW PEDAL ASM	106-9607	FULL ROLLER KIT
106-6395	CUTTING CONTROL SHAFT ASM	106-9618	BUSHING-RUBBER
106-6396	LIFT-PIVOT V	106-9623	BOLT-BEDBAR
106-6691	CABLE-BRAKE, PARK	106-9627	ROLLER BRUSH ASM
106-6698	CABLE-HI-LOW	106-9674	HOSE-HYD
106-6716	SEAL KIT	106-9691	TIRE-4-PLY
106-6726	STEERING PUMP ASM	106-9758	SCREW-CARR
106-6754	DECAL-DANGER	106-9888	WASHER-FLAT
106-6774	JOINT-BALL	107-0204	HOSE ASM
106-6895-03	BALL JOINT ASM	107-0214-03	BLADE-ATOMIC, 21.75 IN
106-6914	RING-SNAP, INTERNAL	107-0215-03	BLADE-ATOMIC, 19.00 IN
106-6915	PULLEY ASM	107-0216-03	BLADE-ATOMIC, 19.00
106-6917	PULLEY-DRIVEN	107-0217-03	BLADE-ATOMIC, 20.00 IN
106-6926	SEAL-GREASE	107-0222	HOSE ASM
106-6927	SLEEVE	107-0235-03	BLADE-ATOMIC
106-6929	V-RING	107-0244	RADIATOR
106-6937	DPA REEL SEAL KIT	107-0245	SEAL KIT
106-6941	SEAL	107-0249	SEAL KIT
106-6942	V-RING	107-0392	PROTECTION-TERMINAL, AERO
106-7159	O-RING	107-1054	BEARING
106-7166-03	BLADE-COMBINATION (19 INC	107-1078	BEARING
106-7171	PIN PIVOT ASM	107-1135	HOSE ASM
106-7536	BEDBAR ADJUSTER ASM	107-1588	ROLLER REBUILD KIT
106-7865	MOUNT-ENGINE	107-1589	ROLLER REBUILD KIT
106-7962	HOSE-HYD	107-1590	4 BOLT CU REBUILD KIT
106-8417	SPACER-SHAFT, DRUM	107-1591	ROLLER REBUILD KIT
106-8428	PLATE-SIDE, RH	107-1592	ROLLER REBUILD KIT
106-8429	PLATE-SIDE, LH	107-1593	ROLLER REBUILD KIT
106-8437	STRAP-LATCH	107-1594	ROLLER SEAL REBUILD KIT
106-8448	BEARING-RACE, EXTENDED	107-1595	ROLLER REBUILD KIT
106-8450	TAB-BRUSH	107-1598	4 BOLT CU REBUILD KIT
106-8454	ROD ASM	107-1979	LIFT CYLINDER ASM
106-8459	BUNGEE	107-1997	FITTING-GREASE
106-8463	SHIM-GROOMER	107-2043-03	BRACKET-OIL COOLER, TOP
106-8468	RH IDLER ASM	107-2052	PIVOT YOKE ASM
106-8470	LH IDLER ASM	107-2062	PIN
106-8471	HUB-PIVOT	107-2077	PIN-CYLINDER
106-8482	ADJUSTER	107-2084	TRACTION CABLE ASM
106-8489	BUSHING-SLEEVE	107-2152	HOSE-SUCTION
106-8511	ARM-GROOMER HOC, RH	107-2550	CABLE-CONTROL, TRACTION
106-8513	ARM-GROOMER HOC, LH	107-2552-01	BRACKET-BULKHEAD

PARTS LIST

Part No.	Description
107-2553	ROD END ASM
107-2554	DECAL-PANEL, CONTROL
107-2561	NUT-HEX
107-2563	SEAL KIT
107-2564	SEAL KIT
107-2565	4 SECTION GEAR PUMP ASM
107-2567	5 SECTION GEAR PUMP ASM
107-2577	GEAR PUMP KIT - 5 SECTION
107-2598	LH LIFT ARM ASM
107-2599	RH LIFT ARM ASM
107-2951	FRAME
107-2954	NUT-ADJUSTER, BEARING
107-2970	ROD
107-2979	BOLT-SHOULDER
107-2993-03	WIEHLE SCRAPER ASM
107-2996	FRONT GRASS SHIELD ASM
107-2999	SCRAPER ROD ASM
107-3205	SEAL-OIL
107-3206	SHAFT-DRUM, RH
107-3207	SHAFT-DRUM, LH
107-3216	SHAFT-WHEEL, TRANSPORT (R)
107-3224	SHAFT-WHEEL, TRANSPORT (L)
107-3227	NUT-BEARING, LOCK
107-3228	SPACER-SEAL
107-3233	SEAL-OIL
107-3237	SPACER
107-3238	V-RING
107-3244	O-RING
107-3258	FRAME
107-3273-01	BEDBAR
107-3275	INSERT-THREADED, RH
107-3276	INSERT-THREADED, LH
107-3279	BRACKET-SCRAPER, LH
107-3280	REAR ROLLER SCRAPER KIT-R
107-3281	BRACKET-SCRAPER, RH
107-3296	SHAFT-ROLLER, REAR
107-3299-03	ROLLER TUBE ASM
107-3376	SPRING-COMPRESSION
107-3399	ADAPTER-WEIGHT, WHEEL
107-3505	SPACER-TOOL, ROLLER
107-3509	STEEL ROLLER ASM
107-3526	STEERING BOX ASM
107-3532	GROMMET
107-3533	SHAFT-STEERING
107-3540-03	TUBE
107-3543-01	FORK ASM
107-4001	SHIM-ROLLER (0.01 INCH)
107-4026	SCREW-HH
107-4027	CAP
107-4028	SEAL-GREASE
107-4040	LONG ROLLER ASM
107-4303	HYD CYLINDER ASM
107-4304	HYD CYLINDER ASM
107-4513	TANK-OIL
107-4517-03	HOUSING-MOTOR
107-4543	CLAMP
107-4544	HYD MOTOR ASM
107-4545	COVER-TANK
107-4546-03	AXLE ASM
107-4547	GEAR PUMP ASM

Part No.	Description
107-4738	BELT-HH
107-4788	BELT-HEX
107-7400	PIN-LYNCH
107-7409	PIN-PIVOT, BEDBAR
107-7433	CARRIER FRAME ASM
107-7447	SCREW-SET, SQH
107-7589	CONE-BEARING (W/ SEAL)
107-7590	CUP-BEARING
107-7773	SCREW-HSH
107-7777-01	REAR SHIELD ASM
107-7779-01	SHIELD-GRASS, REAR
107-7795	SEAL-GREASE
107-7796	SHAFT-DRIVE
107-7816	BRACKET-SKID
107-7817	FILTER-OIL, ENGINE
107-7819	SEAL KIT
107-7828	REAR CASTING ASM
107-7834	PULLEY-IDLER
107-8105	BEARING-BALL, EXTENDED RA
107-8107	WASHER-WAVE
107-8133	WASHER-FLAT
107-8181	KNIFE-BED, FAIRWAY
107-8183-01	LH RAMP ASM
107-8184-01	RH RAMP ASM
107-8186-01	PLATE-TONGUE
107-8188	KIT-HITCH, ADJUSTABLE
107-8190-01	CLEVIS-TRAILER
107-8844	O-RING
107-9091	PIPE-WATER
107-9519	HYD HOSE ASM
107-9531	FILTER-OIL, HYD
107938	SPRING-EXTENSION
108-0015	WASHER-FLAT
108-0573-01	CASTOR FORK ASM
108-0617	BELT-DRIVE
108-0638	BOTTLE-OVERFLOW
108-0800	MVP KIT-BLADE PACK COMBO
108-0989	SCREW-SET
108-1176	SWITCH ASM
108-1177	PREMIUM ALL SEASON HYD. F
108-1178	PREMIUM ALL SEASON HYD. F
108-1183	PREM. TRANS / HYD TRACTOR
108-1184	PREM. TRANS / HYD TRACTOR
108-1185	PREMIUM ATF (55 GAL)
108-1187	PREMIUM ALL SEASON GEAR L
108-1190	PREMIUM ALL PURPOSE GREASE
108-1196	PREMIUM ENGINE OIL SAE 30
108-1197	PREMIUM ENGINE OIL SAE 30
108-1260	BATTERY-DRY
108-1370	GEARBOX REPLACEMENT KIT
108-1450	BLADE SERVICE PACK, 21.75
108-1451	ATOMIC BLADE SERVICE PACK
108-1452	BLADE SERVICE PACK, 19 IN
108-1453	BLADE SERVICE PACK, 20 IN
108-1454	BLADE SERVICE PACK, 25 IN
108-1462	BLADE SERVICE PACK, 27 IN
108-1463	BLADE SERVICE PACK, 27 IN
108-1464	BLADE SERVICE PACK, 27 IN
108-1471	RH REAR ARM ASM
108-1473	LH REAR ARM ASM

Part No.	Description	Part No.	Description
108-1475-03	BELL CRANK-RH	108-2124-03	CLAMP-TINE
108-1476-03	BELL CRANK-LH	108-2132	CORING HEAD BEARING KIT
108-1477	BLADE SERVICE PACK, 18 IN	108-2282	PIN-CLEVIS
108-1478	BLADE SERVICE PACK, 24.75	108-2603	ELEMENT-FILTER, AIR
108-1483	WASHER	108-2604	AIR FILTER ELEMENT ASM
108-1590	PREMIUM ALL SEASON GEAR L	108-2829	ADAPTOR-CARBURETOR
108-1591	PREM HVY DUTY ALL SEASON	108-2835-01	SCARIFIER MOUNT ASM
108-1600	RIM	108-2872	COLLAR-FAN
108-1602	WHEEL AND TIRE ASM	108-2924	VALVE-STEERING
108-1606-03	BRACKET-HINGE	108-2936	CONSOLE
108-1607-03	PLATE-HINGE	108-2938	TANK-FUEL
108-1625	HYD MOW BLOCK MANIFOLD AS	108-2947	HYD MOTOR ASM (CCW)
108-1640	GAUGE-FUEL	108-2948	HYD MOTOR ASM (CW)
108-1641	DRIVESHAFT ASM	108-2949	HYD MOTOR ASM (CW)
108-1642	FITTING-SUCTION	108-3150	SLEEVE ASM
108-1643	FITTING-RETURN	108-3151	NUT-LOCK, BEARING
108-1665-03	BRACKET-RESERVIOR	108-3156	BRACKET-ROD
108-1666-03	BRACKET-RESERVOIR	108-3162	SPACER
108-1671-01	BRACKET-STEP	108-3168	SPACER-HITCH
108-1679	HOSE-HYD	108-3263	REPAIR KIT - SEAL
108-1683	HOSE-FORMED	108-3284	HOSE-FUEL
108-1685	HOSE-FORMED	108-3808	FILTER-AIR
108-1686	HOSE-HYD	108-3809	FILTER-AIR
108-1689	HOSE-HYD	108-3810	FILTER-AIR
108-1691	TUBE ASM	108-3811	FILTER-AIR
108-1693	HOSE	108-3812	FILTER-AIR
108-1695	AIR RIDE SUSPENSION ASM	108-3813	ELEMENT-SAFETY, AIR CLEAN
108-1696	HOSE-FORMED	108-3814	FILTER-AIR
108-1697	HOSE-FORMED	108-3815	FILTER-AIR
108-1698	TUBE ASM	108-3816	FILTER-AIR
108-1699	TUBE ASM	108-3817	FILTER-OIL
108-1700	TUBE ASM	108-3818	FILTER-FUEL
108-1701	TUBE ASM	108-3828	FILTER-FUEL
108-1702	TUBE ASM	108-3831	FILTER-FUEL
108-1703	TUBE ASM	108-3833	FILTER-AIR
108-1704	TUBE ASM	108-3835	OIL-FILTER
108-1708	TUBE ASM	108-3837	FILTER-OIL
108-1710	TUBE ASM	108-3841	FILTER-OIL
108-1711	TUBE-HYD	108-3842	FILTER-OIL
108-1712	TUBE ASM	108-3847	FILTER-OIL
108-1713	TUBE ASM	108-3854	FILTER-FUEL
108-1714	TUBE ASM	108-4000	BUSHING
108-1720	TUBE ASM	108-4004	GEAR MOTOR ASM
108-1721	TUBE ASM	108-4023	SHAFT-CARRIER, PIVOT
108-1745	HOSE-FORMED	108-4033	NO. 4 LIFT ARM ASM
108-1782	HEADER	108-4172	SEAL-EXCLUDER
108-1783	HEADER ASM	108-4176	PLATE-BRUSH
108-1785-03	BRACKET-SUPPORT, MUFFLER	108-4190	ROLLER BRUSH ASM
108-1791	SHROUD-FAN	108-4193	BRUSH-ROLLER
108-1799-03	HOOP-GUARD	108-4197	HOUSING-BEARING, DRIVE
108-1801-01	BRACKET-SUPPORT, PUMP	108-4200	BEARING HOUSING ASM
108-1802	CABLE-BATTERY, POSITIVE	108-4201	BEARING HOUSING ASM
108-1806-01	PLATE-FLOOR	108-4205	PLATE-BRUSH
108-1814-03	BRACKET-BULKHEAD	108-4206	HOUSING-BEARING, DRIVEN
108-1825	HYD MANIFOLD ASM	108-4207	HOUSING-BEARING, NON DRIV
108-1842	FUEL TANK ASM	108-4213	BRACKET-HOC, GROOMER (LH)
108-1844	TREAD-PANEL, SERVICE	108-4214	BRACKET-HOC, GROOMER (RH)
108-1924	SPACER-IDLER	108-4234	SHAFT-DRIVE
108-1954	BEARING SPACER SET	108-4269-01	WEIGHT
108-1956	SHAFT-SPINDLE	108-4279	SPACER-FRAME

PARTS LIST

Part No.	Description
108-4284	TUBE-SUPPORT
108-4286	BRACKET-ADJUSTMENT
108-4289	PIN-MOUNT, ROLLER
108-4293	ROLLER
108-4302	BEDKNIFE-TOURNAMENT, EXTE
108-4303	BEDKNIFE-MICROCUT, EXTEND
108-4334	ROLLER-AUXILIARY
108-4339	AUXILIARY ROLLER ASM
108-4391	BELT-HEX
108-4393	BELT-HEX
108-4436	CYLINDER-HYD, LIFT
108-4475-03	SCRAPER-ROLLER, FULL FRON
108-4477	SPACER
108-4478	PLATE-IDLER
108-4480	BRACKET-MOUNTING
108-4491	SPACER
108-4495	HOUSING-BEARING, DRIVEN
108-4496	HOUSING-BEARING, NON DRIV
108-4497	BELT-GROOMER
108-4527-03	TOOL BAR ASM
108-4957	INSERT-LH
108-4958	INSERT-RH
108-4959	ROD-TURF
108-4960	SPRING-COMPRESSION
108-4961	TAB-STOP, SHIELD
108-4975	SHAFT ASM
108-4977	INSERT-LH
108-4978	INSERT-RH
108-4991	FAIRWAY BASKET ASM
108-4994	SPACER
108-5194	FILTER-OIL, HYD
108-5402-03	TORSION TUBE ASM
108-5406-03	PLATE-WEAR
108-5412	SPRING-EXTENSION
108-5418-03	LOCK LEVER ASM
108-5421	PLATE ASM
108-5424	SPRING-TORSION
108-5431	PIVOT-STEERING
108-5432	SPACER-BEARING
108-5472	TUBE ASM
108-5477	SHROUD-FAN
108-5481	HOSE-SUCTION
108-5482	BRACKET-FILTER, OIL
108-5483	HOSE-SUCTION, TANK
108-5484	HUB-FAN
108-5490-03	PLATE-PUMP
108-5498-01	PEDAL
108-5675	HYDRAULIC HOSE ASM
108-6094	LATCH
108-6475	KIT-BEARING HOUSING
108-6496	SWITCH (W/BOOT)
108-6505	HOSE ASM
108-6508	HOSE-HYD
108-6538	HOUSING-BEARING, SERVICE
108-6539	MANIFOLD-EXHAUST
108-6542	PULL LINK ASM
108-6543	SHAFT-ROLLER
108-6544	SPACER
108-6590-03	BRACKET-SEAT, LOWER
108-6709	BELT-DRIVE

Part No.	Description
108-6713	BELT-V, RIBBED
108-6809	HOLDER-TINE
108-6837	INSERT-SLEEVE, 3/4 INCH
108-6838	INSERT-SLEEVE, 7/8 INCH
108-6846	NEEDLE TINE HOLDER ASM
108-6849-03	CLAMP-TINE, NEEDLE
108-6855	SHROUD-WHEEL, RH
108-6856	SHROUD-WHEEL, LH
108-6859-01	SHROUD-CENTER
108-6870-01	ADAPTER ASM
108-6878	SEAT
108-6885	PIN ASM
108-6895-01	BRACKET-MOUNT, TANK
108-6896-03	PANEL-DASH
108-6898	SHROUD-DASH
108-6945	PLUG-SPARK
108-6980	DRUM-BRAKE, 8 INCH
108-6981	BRAKE SHOE KIT
108-6983	BRAKE HARDWARE KIT
108-7007	TIRE (22.5X10-8)
108-7373	CHAMBER ASM
108-7387	ROLLER ASM
108-7388	SHAFT-ROLLER
108-7389-03	ROLLER TUBE ASM
108-7395-03	BLADE-COMBO, 22IN
108-7577-03	SEAT BASE
108-7582-03	PLATE-PIVOT
108-7584-01	PLATE-GUIDE, ROD
108-7585	GUIDE-HOSE
108-7587	SADDLE-HOOD
108-7591-03	MOUNT-SEAT / CONTROL
108-7602	REST-ARM
108-7604	COVER-LH
108-7605	COVER-RH
108-7623	TUBE ASM
108-7624	TUBE ASM
108-7625	TUBE ASM
108-7628	RADIATOR
108-7629	TUBE ASM
108-7630	TUBE ASM
108-7632	TUBE ASM
108-7633	TUBE ASM
108-7639-03	PLATE
108-7641	CAP-TANK, HYD
108-7643	MUFFLER
108-7662	SCREW-LUG
108-7903	CLAMP-TANK
108-7906-01	PANEL-FRONT
108-7909-03	PANEL-CONTROL
108-7913	CABLE-BRAKE, PARK
108-7931-03	BASE-SEAT
108-7935-03	SHROUD-SEAT
108-7941	PLATE-GUIDE, LEVER
108-7942	REAR LEVER ASM
108-7965	CLAMP-TANK, HYD
108-7977-03	HUB-WHEEL
108-7979-03	BELLCRANK
108-7983	BUSHING-CABLE
108-7986-03	BAR-BRAKE
108-7987	LINK-LATCH, PARKING

Part No.	Description	Part No.	Description
108-7991-03	LEVER-BRAKE	108-9135	TINE-HOLLOW, CARBIDE (CH6
108-7994	BUSHING-PIVOT, LEVER	108-9136	TINE-HOLLOW (AH6-650-4)
108-7995-03	PLATE-SUPPORT, CONSOLE	108-9137	TINE-HOLLOW (AH6-650-5)
108-7996	DIPSTICK ASM	108-9138	TINE-HOLLOW (AH6-650-3)
108-8076	V-BELT, DECK	108-9139	TINE-HOLLOW, CARBIDE (CH6
108-8077	V-BELT, DECK	108-9141	TINE-HOLLOW, CARBIDE (CH6
108-8401	HOSE-AIR	108-9143	TINE-HOLLOW, CARBIDE (CH6
108-8406	TUBE ASM	108-9145	TINE-HOLLOW, CARBIDE (CH6
108-8409	TUBE ASM	108-9147	TINE-HOLLOW, CARBIDE (CH6
108-8411	TUBE ASM	108-9149	TINE-HOLLOW, CARBIDE (CH6
108-8414	TUBE ASM	108-9151	TINE-HOLLOW, CARBIDE (CH6
108-8415	TUBE ASM	108-9153	TINE-HOLLOW, CARBIDE (CH6
108-8416	TUBE ASM	108-9155	TINE-HOLLOW, CARBIDE (CH7
108-8426	HOSE ASM	108-9157	TINE-HOLLOW, CARBIDE (CH7
108-8428	HYD HOSE ASM	108-9159	TINE-SIDE EJECT (AE6-475-
108-8431	TUBE ASM	108-9160	TINE-SIDE EJECT (AE6-475-
108-8432	TUBE ASM	108-9161	TINE-SIDE EJECT (AE6-475-
108-8433	HYD HOSE ASM	108-9162	TINE-SIDE EJECT (AE6-650-
108-8440	HOSE ASM	108-9163	TINE-SIDE EJECT (AE6-575-
108-8455-01	BRACKET-CLAMP	108-9164	TINE-SIDE EJECT (AE6-575-
108-8457	COOLER-OIL	108-9165	TINE-SIDE EJECT (AE6-575-
108-8468	PLUG-HH	108-9166	TINE-SIDE EJECT, CARBIDE
108-8470	SLEEVE-STEERING	108-9167	TINE-SIDE EJECT (AE6-650-
108-8471	NUT-STEERING	108-9168	TINE-SIDE EJECT (AE6-650-
108-8481	YOKE AND BUSHING ASM	108-9170	TINE-SIDE EJECT, CARBIDE
108-8482	BUSHING-SLEEVE	108-9172	TINE-SIDE EJECT, CARBIDE
108-8483	SPACER-PLAIN	108-9174	TINE-SIDE EJECT, CARBIDE
108-8625	ROLLER SHAFT REPLACEMENT	108-9176	TINE-SIDE EJECT, CARBIDE
108-8626	FLANGE-TRIANGULAR	108-9178	TINE-SIDE EJECT, CARBIDE
108-8642	GRASS BASKET ASM	108-9180	TINE-SIDE EJECT, CARBIDE
108-8657	HARNESS-WIRE, SEAT	108-9182	TINE-SIDE EJECT, CARBIDE
108-9026-03	BLADE-COMBO	108-9184	TINE-SIDE EJECT, CARBIDE
108-9036	HYD GEAR PUMP ASM	108-9186	TINE-SD EJECT, CARBIDE (C
108-9037	MANIFOLD ASM	108-9188	TINE-SD EJECT, CARBIDE (C
108-9080	LH SIDE PLATE ASM	108-9190	TINE-HOLLOW (AH7-475-5)
108-9081	RH SIDE PLATE ASM	108-9191	TINE-HOLLOW (AH7-475-6)
108-9082	PLATE-SIDE, LH	108-9192	TINE-HOLLOW, (AH7-575-5)
108-9083	PLATE-SIDE, RH	108-9193	TINE-HOLLOW, (AH7-575-6)
108-9084	SPRING-COMPRESSION	108-9194	TINE-SIDE EJECT (AE7-475-
108-9090-01	WEIGHT-END	108-9195	TINE-SIDE EJECT (AE7-475-
108-9095	BEDKNIFE-EDGEMAX (FAIRWAY)	108-9196	TINE-SIDE EJECT (AE7-575-
108-9096	BEDKNIFE-STD (FAIRWAY)	108-9197	TINE-SIDE EJECT (AE7-575-
108-9104	TINE-QUAD (AE3-450-2)	108-9198	TINE-SOLID (AS6-450-25)
108-9105	TINE-QUAD (AE3-450-3)	108-9199	TINE-SOLID (AS6-450-3)
108-9106	TINE-QUAD (AE3-450-4)	108-9200	TINE-SOLID (AS6-450-35)
108-9108	TINE-QUAD (AE3-500-2)	108-9201	TINE-SOLID (AS6-450-4)
108-9109	TINE-QUAD (AE3-500-3)	108-9202	TINE-SOLID (AS6-450-5)
108-9110	TINE-QUAD (AE3-500-4)	108-9203	TINE-SOLID (AS6-450-6)
108-9112	TINE-QUAD, CARBIDE (CE3-4	108-9204	TINE-SOLID (AS6-550-25)
108-9114	TINE-QUAD, CARBIDE (CE3-4	108-9205	TINE-SOLID (AS6-550-3)
108-9116	TINE-QUAD, CARBIDE (CE3-4	108-9206	TINE-SOLID (AS6-550-35)
108-9120	TINE-QUAD, CARBIDE (CE3-5	108-9207	TINE-SOLID (AS6-550-4)
108-9122	TINE-QUAD, CARBIDE (CE3-5	108-9208	TINE-SOLID (AS6-550-5)
108-9124	TINE-QUAD, CARBIDE (CE3-5	108-9209	TINE-SOLID (AS6-550-6)
108-9128	TINE-HOLLOW (AH6-475-3)	108-9210	TINE-SOLID (AS6-650-3)
108-9129	TINE-HOLLOW (AH6-475-4)	108-9211	TINE-SOLID (AS6-650-35)
108-9130	TINE-HOLLOW (AH6-475-5)	108-9212	TINE-SOLID (AS6-650-4)
108-9132	TINE-HOLLOW (AH6-575-3)	108-9213	TINE-SOLID (AS6-650-5)
108-9133	TINE-HOLLOW (AH6-575-4)	108-9214	TINE-SOLID (AS6-650-6)
108-9134	TINE-HOLLOW (AH6-575-5)	108-9215	TINE-CROSS, 3/8 (AX3-450-

PARTS LIST

Part No.	Description
108-9216	TINE-CROSS, 1/2 (AX3-450-
108-9217	TINE-CROSS, 5/8 (AX3-450-
108-9218	TINE-CROSS, 3/8 (AX3-550-
108-9219	TINE-CROSS, 1/2 (AX3-550-
108-9220	TINE-CROSS, 5/8 (AX3-550-
108-9221	TINE-CROSS, 1/2 (AX6-450-
108-9222	TINE-CROSS, 5/8 (AX6-450-
108-9223	TINE-CROSS, 3/4 (AX6-450-
108-9224	TINE-CROSS, 1/2 (AX6-550-
108-9225	TINE-CROSS, 5/8 (AX6-550-
108-9226	TINE-CROSS, 3/4 (AX6-550-
108-9227	TINE-CROSS, 1/2 (AX6-650-
108-9228	TINE-CROSS, 5/8 (AX6-650-
108-9229	TINE-CROSS, 3/4 (AX6-650-
108-9230	TINE-SOLID (AS3-450-2)
108-9231	TINE-SOLID (AS3-450-25)
108-9232	TINE-SOLID (AS3-450-3)
108-9233	TINE-SOLID (AS3-450-35)
108-9234	TINE-SOLID (AS3-550-2)
108-9235	TINE-SOLID (AS3-550-25)
108-9236	TINE-SOLID (AS3-550-3)
108-9237	TINE-SOLID (AS3-550-35)
108-9238	TINE-SLICING, 5/8 (AB3-50
108-9239	TINE-SLICING, 3/4 (AB6-45
108-9240	TINE-SLICING, 3/4 (AB6-55
108-9241	TINE-SLICING, 3/4 (AB6-65
108-9242	TINE-SLICING, HD (550-75)
108-9243	TINE-SLICING, HD (650-75)
108-9244	TINE-SOLID, ROUND (550-75
108-9245	TINE-SOLID, ROUND (650-75
108-9246	TINE-SOLID, ROUND (550-75
108-9247	TINE-SOLID, ROUND (550-88
108-9248	TINE-SOLID, ROUND (650-75
108-9249	TINE-SOLID, ROUND (650-88
108-9259	TINE-CROSS (550-88)
108-9260	TINE-HD 3/4 MT (575-5)
108-9261	TINE-HD 3/4 MT (575-6)
108-9264	TINE-HD 7/8 MT (575-6)
108-9265	TINE-HD 7/8 MT (575-7)
108-9290	TINE-QUAD (AE3-550-4)
108-9293	TINE-QUAD (AE3-450-5)
108-9294	TINE-QUAD (AE3-500-5)
108-9296	TINE-SPOON, OPEN 600
108-9297	TINE-SPOON, CLOSED 600
108-9298	TINE-SPOON, OPEN 800
108-9299	TINE-SPOON, CLOSED 800
108-9955	TIRE
3-2198	HOOK
109-0275	HOSE-FUEL
109-0294	HOSE-FUEL
109-0302	HOSE-FUEL
109-0304	HOSE-FUEL
109-0660	HOSE-FUEL
109966	BEARING-BALL
11-0070	SCRAPER COMB ASM
11-0160	ROLLER SHAFT SCREW ASM
11-5820-01	HANDLE ASM
110-0009	JOINT ARM ASM
110-0259-03	TINE-SCARIFIER
110-0260-03	TINE-WEEDER

Part No.	Description
110-0485	COOLER-OIL
110-0621-03	BLADE-MEDIUM FLOW
110-0622-03	BLADE-ROTARY, HIGH FLOW
110-0624-03	BLADE-ROTARY, ATOMIC
110-0901	HYD MOTOR ASM
110-0906-01	SUPPORT-FILTER, OIL
110-0907-01	BRACKET-BATTERY
110-0913	CONTROL-THROTTLE
110-0914	ROD-PAWL, BRAKE
110-0915	TUBE ASM
110-0916	TUBE ASM
110-0917-01	BRACKET-BULKHEAD, LH
110-0918-01	BRACKET-BULKHEAD, RH
110-0919	BRACKET-SWITCH
110-0922	HOOP-CHAIN
110-0928	HOSE-HYD
110-0929	HOSE-HYD
110-0930	HOSE-HYD
110-0931	HOSE-HYD
110-0938-01	PLATE-BRIDGE
110-0950	SHIELD-WHEEL, FRONT
110-0952-03	SCREEN ASM
110-0966	FAN-COOLING
110-0972	PULLEY
110-0973	HOSE-HYD
110-0984	DECAL-CONSOLE
110-0986	DECAL-PLATE, COVER
110-0988	TREAD-FLOOR, SIDE
110-0991	NO. 1 LIFT ARM ASM
110-0992	NO. 2 LIFT ARM ASM
110-0993	NO. 3 LIFT ARM ASM
110-0994	NO. 4 LIFT ARM ASM
110-0995	NO. 5 LIFT ARM ASM
110-0998	DECAL-PANEL, CONTROL
110-1322	HYD HOSE ASM
110-1323	TUBE ASM
110-1325	HOSE-RETURN
110-1330	TUBE ASM
110-1332	BRACKET-CLAMP
110-1333	BRACKET-CLAMP
110-1350-03	DRAG FRAME ASM
110-1368-01	PLATE-ROLLER
110-1372	FITTING-VENT, TANK
110-1700	SPRING-EXTENSION
110-1701	BEARING
110-1706	DEFLECTOR
110-1716	BELT-GROOMER
110-1718	SCREW-HHF
110-1731-03	SCRAPER-WIEHLE, COMB
110-1734	DECAL-BELT TENSION
110-1735	COMB/SCRAPER KIT-RM5010/R
110-1740	BRUSH-ROLLER, HIGH HOC
110-1741	PULLEY-DRIVER
110-1742	PULLEY-DRIVER
110-1743	PULLEY-KEYED DRIVEN
110-1745	IDLER BEARING ASM
110-1746	BELT-BRUSH
110-1747	BELT-BRUSH
110-2220	ROLLER-FULL, 2 INCH DIAME
110-2221	ROLLER-WIEHLE, NARROW

Part No.	Description	Part No.	Description
110-2227	ROLLER-WIEHLE, WIDE	110-4146	FILTER-HYD
110-2300	BEDKNIFE-MICROCUT, EXTEND	110-4252-03	ROLLER ASM
110-2301	BEDKNIFE-LOW CUT	110-4327	BELT-BANDED, 4 GROOVE
110-2333	BLADE-GROOMER, HELIX	110-4444	ROLLER ASM
110-2338	GROOMER SHAFT ASM	110-4555	BEARING-BALL, 2 ROW
110-2380	BASKET WITH FRAME ASM	110-4556	BEARING-BALL
110-2381	SPACER	110-4635	CROSS AND BEARING KIT
110-2382	SHAFT-DRIVE, REEL	110-4641	CROSS AND BEARING KIT
110-2389	SHAFT-HEX	110-4692-03	HOLDER-7/8 INCH
110-2391	WASHER	110-4701	BLADE-ROTARY, STANDARD (2
110-2393	BLADE-GROOMER,CARBIDE	110-4702-03	BLADE-ROTARY, HIGH FLOW (
110-2536	BALL JOINT-LH	110-4703-03	BLADE-ROTARY, ATOMIC (20.
110-2537	BALL JOINT-RH	110-4767	GM 3280 CASTOR WHEEL ASM
110-2538	BEARING-RELEASE, CLUTCH	110-4768	GM3280 62" RDD/GUARDIAN B
110-2548	CABLE-CLUTCH	110-4769	GM3280 72" RDD/GUARDIAN B
110-2549	CABLE-ACCELERATOR, LIQUID	110-4770	GM3280 60" SDD BLADE & BE
110-2598	MOTOR-STARTER	110-4771	GM3280 72" SDD BLADE & BE
110-2730	TIP-CHOPPER ASM	110-4812	AXLE VENT ASM
110-2772	BELT-B SECTION/SET OF 3	110-5132	TIRE
110-2908	BRUSH-SWEEPER	110-5133	TIRE
110-3257	HOSE-FUEL	110-5227	HUB-PUMP
110-3259	HOSE-FUEL	110-5236	HUB-ENGINE
110-3285	SPINDLE SHAFT ASM	110-5251-03	FRAME-RADIATOR
110-3314	CABLE-POSITIVE, BATTERY	110-5253-01	ADAPTER-HOOD, LH
110-3315	CABLE-POSITIVE, STARTER	110-5254-01	ADAPTER-HOOD, RH
110-3322-01	BRACKET-RELAY	110-5255	BUMPER-BASE, SEAT
110-3362	PIVOT BAR ASM	110-5256-01	BRACKET-LATCH, HOOD
110-3364	TIRE(22X11-8) 2 PLY SMOOT	110-5259-03	BRACKET-HOOD, GUIDE
110-3365	PLUG-EXPANSION	110-5269-03	SCREEN
110-3371	HOSE-FUEL	110-5275	SEAL-FOAM
110-3380	NUT-STANDOFF	110-5276	SEAL-FOAM
110-3467-01	LH RAIL ASM	110-5286	TUBE ASM
110-3468-01	RH RAIL ASM	110-5287	TUBE ASM
110-3469	PLUG-HEAD, BALL	110-5288	TUBE ASM
110-3796	BELT-V	110-5295-03	LINK-DRAG, RH
110-3800	STARTER ASM	110-5297-03	LINK-DRAG, LH
110-3951	SPRING-TORSION, RH	110-5299-03	SPINDLE
110-3952	SPRING-TORSION, LH	110-5310-01	BRACKET-MOUNTING
110-3953	SPRING-TORSION, CENTER	110-5311	SHROUD-FAN
110-3955	CENTER LIFT ARM ASM	110-5313-03	BRACKET-RETAINER
110-3986	SCREW	110-5314	LATCH
110-4001	MUFFLER	110-5323-03	BRACKET
110-4015	HYD MOTOR ASM (CCW)	110-5324	SEAL-FOAM
110-4016	HYD MOTOR ASM (CW)	110-5331	SPRING-COMPRESSION
110-4053	SHAFT-ROLLER	110-5334-03	TIE ROD ASM
110-4058	BRACKET-CHAIN	110-5335	ROD-TIE
110-4060	SHAFT-ROLLER, SHORT	110-5337	NUT-JAM
110-4064-03	ROLLER TUBE ASM (3IN DIA)	110-5339	SPACER
110-4065	SHORT ROLLER ASM	110-5340	LATCH
110-4066	SHORT ROLLER ASM	110-5343-03	BRACKET-BRAKE
110-4069	BRACKET	110-5345	WASHER
110-4074	BEDKNIFE-HD (FAIRWAY)	110-5688	HOSE-FUEL
110-4079	SPRING-COMPRESSION	110-5946-03	BLADE-ROTARY
110-4084	BEDKNIFE-LOW HOC (FAIRWAY)	110-5948-03	BLADE-ROTARY, ATOMIC
110-4086	GROOMER/RRB BEARING AND S	110-5999-01	CASTOR FORK ASM
110-4100	HOSE-FUEL	110-6115-03	BLADE-FLAT SAIL, 21.75 IN
110-4104	HOSE-FUEL	110-6116-03	BLADE-FLAT SAIL, 19.00 IN
110-4109	HOSE-FUEL	110-6129	IDLER ARM ASM
110-4110	HOSE-LP	110-6130	FLAT BLADE SERVICE PACK (
110-4113	HOSE-FUEL	110-6140	FLAT BLADE SERVICE PACK (

PARTS LIST

Part No.	Description
110-6166	FILTER-OIL
110-6186	HOSE-FUEL
110-6187	HOSE-FUEL
110-6303	HYD HOSE ASM
110-6310	FRONT WHEEL HUB ASM
110-6311	STUD
110-6312-03	WEIGHT
110-6314	SPINDLE
110-6348-03	SHIELD-EXHAUST
110-6460	SEAL KIT
110-6461	SEAL KIT
110-7350	HOC KIT
110-7351	ARM-HOC
110-7352	SCREW-HOC
110-7370	GRASS SHIELD ASM
110-7500	HANGER-FLAIL, PIVOT
110-8105	LINK ASM
110-8151	HOSE-FUEL, FORMED
110-8181	HOSE-FUEL
110-8195	WASHER-STEERING
110-8297	BEARING ASM
110-8537	SPINDLE ASM
110-8751	HOSE-FUEL
110-8785	HYD MOTOR ASM (CCW)
110-8786	HYD MOTOR ASM (CW)
110-8787	FRONT CARRIER FRAME ASM
110-8795	CABLE-THROTTLE
110-8806	PUMP-FUEL
110-8813	CABLE-BATTERY, NEGATIVE
110-8814	FUEL FILTER ASM
110-8851	MECHANICAL SUSPENSION ASM
110-8852	FAN-COOLING
110-8856	SPACER
110-8871	RH BRAKE ASM
110-8872	LH BRAKE ASM
110-8874-03	CATCH
110-8876-01	BRACE-COLUMN
110-8878	SHIELD-WHEEL, REAR (RH)
110-8884	RH ACTUATOR KIT
110-8885	DUST BOOT KIT
110-8896	SEAL KIT
110-8910	LH ACTUATOR KIT
110-8915	HYD TUBE ASM
110-8917	AIR CLEANER ASM
110-8921	DECAL-SPEED, MOW
110-8924	DECAL-DANGER
110-8925	HINGE ASM
110-8928	PIN ASM
110-8942	HOSE-FORMED
110-8943	HOSE-FORMED
110-8944	HOSE-FORMED
110-8946	CLAMP-FRAME, RADIATOR
110-8951-03	BUMPER
110-8955	HOSE
110-8964	HYD MOTOR ASM
110-8965	HYD MOTOR ASM
110-8966	HOSE-HYD
110-8971	LATCH
110-8972	HOOK-LATCH
110-8976	PLATE-SUPPORT, ISOLATOR

Part No.	Description
110-8977-03	STAND-AIR CLEANER
110-8981-03	BRACKET-MOUNTING
110-8982	WASHER-SPRING
110-9007-03	SUPPORT-CABLE, THROTTLE
110-9011	HOSE-FUEL
110-9015	ELEMENT-SPIN ON
110-9021	HOSE-FORMED
110-9029	BIO-DIESEL KIT
110-9035	HYD CYLINDER ASM
110-9036	CABLE-BRAKE, RH
110-9037	CABLE-BRAKE, LH
110-9041	STEP-ALUMINUM
110-9044	SEPARATOR-FILTER
110-9046	HUB ASM
110-9049	FILTER-SPIN ON
110-9590	BELT-V
110-9591	BELT-V
110-9592	BELT-V
110-9593	BELT - V
110-9594	BELT-V
110-9595	BELT-V
110-9600	DPA HIGH HOC KIT
110-9602-03	3" FULL FRONT ROLLER SCRA
110-9605	FULL FRONT ROLLER ASM
110-9609-03	SHOULDER ROLLER SCRAPER A
110-9611	ROLLER-SHOULDER, PLASTIC
110-9612-03	FULL ROLLER TUBE ASM (3IN
110-9628	LH SIDE PLATE ASM
110-9629	RH SIDE PLATE ASM
110-9630	LH SIDE PLATE ASM
110-9631	RH SIDE PLATE ASM
110-9642	DECAL-WARNING
110-9695	HUB-PUMP
110-9713	CARRIER FRAME ASM
111-1276	BEARING
111-1381	CUTTING DISC
111-1492	ROLLER BEARING
111-1717	ROLLER SHAFT WA **H56**
111-5755	TIRE
111-5758	BEARING
112-0009	LEVER-PUMP KIT
112-0153	SCREW
112-0156	ARM-CONTROL
112-0175	PAINT-BLACK PEN
112-0176	PAINT-BLACK BOTTLE
112-0177	PAINT-RED PEN
112-0178	PAINT-RED BOTTLE
112-0205	HYD HOSE ASM
112-0217-01	FRAME
112-0220	GRILLE-MUFFLER
112-0237	MOTOR-WHEEL, HYD (LH)
112-0238	MOTOR-WHEEL, HYD (RH)
112-0278	SWITCH-REED
112-0289	MANIFOLD ASM (WITH BACKLA
112-0291	SHIELD-MUFFLER
112-0298	HYD STEERING CYLINDER ASM
112-1300	SLEEVE-TINE, 1/2"
112-1301	SLEEVE-TINE, 5/8"
112-1303	TINE-SIDE EJECT
112-1304	TINE-SE, CARBIDE

Part No.	Description	Part No.	Description
112-1306	TINE-HOLLOW	112-5265	ROLLER ASM
112-1307	TINE-HOLLOW, CARBIDE	112-5268	MOUNT-ROLLER
112-1310	TINE-CROSS, CARBIDE	112-5290	BEARING-STEEL, STAINLESS
112-1311	TINE-CROSS, CARBIDE	112-5291	KIT-GREASABLE ROLLER ASM
112-1312	TINE-CROSS, CARBIDE	112-6458-03	LEVER-PUMP
112-1313	TINE-CROSS, CARBIDE	112-6461	HOSE-ADAPTER, CARBORETOR
112-1314	TINE-CROSS, CARBIDE	112-6468-03	BRACKET ASM
112-1316	TINE-QUAD (AE4-450-3)	112-6950	SCREW-CARR
112-1322	TINE-QUAD, CARBIDE (CE4-4)	112-6951	BRUSH COVER ASM
112-1329	TINE-SOLID (AS4-550-25)	112-6952	BRUSH COVER ASM
112-1330	TINE-SOLID (AS4-550-35)	112-6957	WASHER-HARDENED
112-1332	TINE-QUAD (AE5-450-3)	112-6967	O-RING
112-1347	TINE-SOLID	112-6968	O-RING
112-1348	TINE-SOLID	112-7022	STARTER ASM
112-1350	STARTER ASM	112-7023	STARTER ASM
112-1351	STARTER ASM	112-7024	ALTERNATOR ASM
112-1352	STARTER	112-7153	PIN
112-1353	STARTER ASM	112-7156-03	RH LIFT ARM ASM
112-1356	STARTER ASM	112-7157-03	LH LIFT ARM ASM
112-1357	DYNAMO	112-7161	SCREW-HH
112-1358	ALTERNATOR	112-7376	BELT-V, B
112-1359	ALTERNATOR	112-7377	BELT-V, B
112-1360	ALTERNATOR	112-7451	SCREW-TAP
112-1364	ALTERNATOR	112-7475	BEDKNIFE-EDGEMAX (21 INCH
112-1366	STARTER	112-7494	SEAL
112-1403	ADAPTER ASM	112-7673	AXLE SHAFT ASM
112-1432	ADAPTER ASM	112-7688	CONTROL-THROTTLE
112-1480-01	PLATE-BAHIA, RIGHT	112-7689	CONTROL-CHOKE
112-1482-01	PLATE-BAHIA, LEFT	112-7836	FILTER-INLINE
112-1704	PLASTIC WIEHLE ROLLER ASM	112-8400	FUEL PUMP KIT
112-1705	ROLLER-WIEHLE, PLASTIC	112-8401	FILTER
112-1707	SHAFT-ROLLER, WIEHLE	112-8409	FILTER-OIL
112-1708	SHORT REAR ROLLER ASM	112-8908-01	BEDBAR
112-1711	SHAFT-REAR ROLLER, SHORT	112-8910	BEDKNIFE-EDGEMAX
112-1718-01	BEDBAR	112-8915	REAR ROLLER ASM
112-1728	LONG REAR ROLLER ASM	112-8916-03	TUBE-ROLLER, LONG
112-1731	SHAFT-REAR ROLLER, LONG	112-8918	SHAFT-LONG, REAR ROLLER
112-1732	FULL FRONT ROLLER ASM	112-8942	FRONT GRASS SHIELD ASM
112-1733	PLASTIC SHOULDER ROLLER A	112-8944-01	SHIELD-GRASS, REAR
112-1734	ROLLER-SHOULDER, PLASTIC	112-8954-01	BEDBAR
112-1735-01	SHIELD-REAR	112-8956	BEDKNIFE-EDGEMAX
112-1738	FRONT GRASS SHIELD ASM	112-8961	REAR ROLLER ASM
112-1740-03	3-INCH FULL ROLLER TUBE A	112-8962-03	TUBE-LONG
112-1853	BELT-V	112-9130	BIO-DIESEL KIT, GM580D
112-2511	BELT	112-9140	BIO-DIESEL FILTER KIT
112-2911	BELT-STARTER	112-9170	SEAL KIT
112-2912	BELT-DRIVE	112-9177	LAMP-LOW DRAW LED
112-2923	SEAT ASM	112-9181	PLATE-BOOT
112-3131	BELT-STARTER	112-9182	KIT-FUEL FILTER
112-3163	TIRE	112-9185	HOSE ASM
112-4254	BELT-TIMED	112-9188	ELEMENT-FILTER, FUEL/WATE
112-5102	TINE-SLICING	112-9197	MANIFOLD ASM W/BACKLAP
112-5103	TINE-SLICING	112-9275	KNIFE-BED, MICRO-CUT (GRE
112-5105	TINE-CROSS	112-9279-03	BEDBAR-AGGRESSIVE
112-5106	TINE-CROSS	112-9458	GROOMER SHAFT AND PULLEY
112-5107	TINE-CROSS	112-9462-03	BASKET FRAME ASM
112-5121	TINE-FAIRWAY, SPLIT (GF7-	112-9469-01	AXLE ASM
112-5122	TINE-FAIRWAY, SPLIT (GF6-	112-9471	GRASS SHIELD ASM
112-5123	TINE-FAIRWAY, SPLIT (GF7-	112-9586-03	BLADE-FLAT
112-5262	SHAFT-ROLLER	112-9916	HYD CYLINDER ASM

PARTS LIST

Part No.	Description
112-9918	THROTTLE CABLE KIT
10-5010	SCREW-ADJUSTMENT, ROLLER
114-0403	HYD STEERING CYLINDER ASM
114-0434-03	BLADE-HIGH LIFT, 22IN
114-0435-03	BLADE-ATOMIC, 22IN
114-0440-03	SUPPORT-DECK
114-0550	TINE-HOLLOW
114-0551	TINE-HOLLOW
114-0553	TINE-HOLLOW, CARBIDE
114-0555	TINE-SD EJECT
114-0557	TINE-SD EJECT, CARBIDE
114-0558	TINE-SD EJECT
114-0560	TINE-SD EJECT, CARBIDE
114-0561	TINE-HOLLOW, CARBIDE
114-0583	SLEEVE, .500 DIA
114-0590-01	SLEEVE TOOL ASM
114-0620	HYDRAULIC CYLINDER ASM
114-0626	HYD CYLINDER ASM
114-0631	CLEVIS-LATCH, PARKING
114-0633	HOSE-HYD
114-0641-03	PIVOT ASM
114-0897	BLADE KIT-ATOMIC,GM59XX
114-2726	LEVER-BRAKE
114-3319	HARNES-WIRE, MAIN
114-3494	ELEMENT-FILTER, 25 MICRON
114-3717	SEAL-OIL
114-3825	FAN
114-3831	HOSE-RADIATOR, UPPER
114-3832	HOSE-RADIATOR, LOWER
114-3848	COUPLER-SPRING, FLYWHEEL
114-3849	MUFFLER-TURBO
114-3972	CHAIN
114-4057	ELEMENT-SAFETY, 5 INCH
114-4319	PIVOT PIN, ASM
114-4634	KIT-ADJUSTER, SERVICE
114-4643	WHEEL
114-4650	DRIVE PLATE ASM, LH
114-4665	TIRE ASM
114-4672	STEERING VALVE ASM
114-4683	HINGE PIN ASM
114-4685	HINGE PIN ASM
114-4861	TIRE
114-5062	CAP-BIODIESEL
114-5400	PLASTIC WIEHLE ROLLER ASM
114-5401	ROLLER-WIEHLE, PLASTIC
114-5403	SHAFT-ROLLER, FRONT
114-5404	ROLLER ASM (LONG)
114-5406	2.5 INCH DIA ROLLER ASM (
114-5407	SHAFT-LONG, REAR ROLLER
114-5410	SHAFT-SHORT, REAR ROLLER
114-5411	NUT-LOCK, BEARING
114-5412	3 INCH DIA FULL FRONT ROL
114-5415	3 INCH DIA ROLLER ASM (LO
114-5417	3 INCH DIA ROLLER ASM (SH
114-5418-03	3 IN DIA ROLLER TUBE ASM
114-5419	FULL FRONT ROLLER ASM
114-5421	PLASTIC SHOULDER ROLLER A
114-5422	ROLLER-SHOULDER, PLASTIC
114-5430	ROLLER REBUILD KIT
114-5596	BUSHING-STRAIGHT

Part No.	Description
114-5640-03	JOINT YOKE ASM
114-5680	BUSHING-FLANGE
114-7606	CHOPPER-AXLE ASM
114-7614	BLADE-BENT
114-7715	AXLE-BRUSH
114-7728	SCREW-THREADLOCK
114-7741	TIRE
114-7742	RIM
114-8119	STEERING VALVE ASM
114-8385	FAN-ELECTRIC
114-8859	HYD WHEEL MOTOR ASM
114-8860	HYD WHEEL MOTOR ASM
114-8868	HYD HOSE ASM
114-8874	NO. 4 LIFT ARM ASM
114-8876	HUB ASM
114-8897	MUFFLER
114-9383	FULL FRONT ROLLER ASM (3I
114-9384	FULL FRONT ROLLER ASM (3I
114-9388	BEDKNIFE-STD
114-9389	BEDKNIFE-STD
114-9390	BEDKNIFE-HD
114-9391	BEDKNIFE-HD
114-9396	CAPSCREW-HH
115-0120-03	PEDAL-BRAKE
115-0123	V-BELT
115-0129	ROD-PAWL, BRAKE
115-0813	BRUSH-ROLLER
115-0828	BELT-BRUSH, 7-INCH
115-0833	BELT-BRUSH, 7 INCH
115-0838	BRUSH-ROLLER (HIGH HOC)
115-0839	SPRING-IDLER
115-0894	BELT-BRUSH, 5 INCH (5-RIB
115-1554	LATCH-DRAW
115-1572	TIRE
115-1770	21 INCH GROOMER SHAFT ASM
115-1880	BEDKNIFE-EDGEMAX, MICROCU
115-1881	BEDKNIFE-EDGEMAX, TOURNAM
115-2007	ROD-SPRING
115-2165	BALL JOINT
115-2283	CABLE-BRAKE, PARK
115-2284	CABLE-CLUTCH
115-2285	CABLE-ACCELERATOR
115-2292	TIMER-GLOW PLUG
115-2661	BRAKE DRUM ASM
115-2801	GUARD-TURF, 6 TINE (RH)
115-2802	GUARD-TURF, 6 TINE (LH)
115-2951	BELT-A SECTION
115-3259	KIT-SERVICE, PIN
115-3260	KIT-SERVICE, PIN
115-3272	KIT-SERVICE, CYLINDER
115-3273	KIT-SERVICE, CYLINDER
115-3282	WASHER-SPECIAL
115-3290	RH SUPPORT PLATE ASM
115-3296	BEARING-SEALED
115-3299	SEAL-FLOCKED
115-3303-03	BAR-CUTOFF
115-3366	ROLLER
115-3418	ROLLER ASM
115-3434	SPINDLE
115-3435	SPINDLE ASM

Part No.	Description	Part No.	Description
115-3453	CARRIER FRAME ASM	115-8297-03	TUBE-ROLLER, FULL
115-3461	LH LIFTARM ASM	115-8298-03	BRACKET-COMB
115-3462	RH LIFTARM ASM	115-8299	PLATE-COMB
115-3465	LH SHORT LIFTARM ASM	115-8603	STARTER ASM
115-3466	RH SHORT LIFTARM ASM	115-8861	STARTER
115-3473	REAR LIFTARM ASM	115-8877	FILTER-AIR, ENGINE (SAFET
115-3475	REAR LIFTARM ASM	115-8887	FILTER-AIR, ENGINE (PRIMA
115-3488	SPRING-TORSION	115-8896	BLADE KIT-STD BLADE,GM59X
115-4263	PLATE-SIDE, RH	115-8898	BLADE-BELT KIT,GM59XX
115-4295	BELT-GROOMER	115-8957	BELT-B-SECT. MATCH SET OF
115-4523	COUPLING-RUBBER	115-9022	FINGER-PLASTIC
115-5219	PULLEY-DRIVEN, SPLINED	115-9471	BEARING-CUP
115-5258	SPRING-WIRE, FLAT	115-9472	BEARING-CONE AND SEAL
115-5296	NEEDLE VALVE ASM	115-9473	ALTERNATOR-60AMP
115-5300	PROXIMITY SWITCH ASM	115-9793	BREATHER
115-5304	CAP-FUEL	11-5049	LH GEAR CASE ASM
115-5305	CAP-FUEL	11-5059	RH GEAR CASE ASM
115-5357-03	BRACKET-JOYSTICK	10-5060	BRACKET-HOC
115-5469	BUSHING-FLANGE	11-5069	MAIN TUBE ASM
115-5471	ELEMENT-SEPARATOR, FUEL/W	11-5079	LH ROLLER BRACKET ASM
115-5618	PIVOT-HUB	11-5089	RH ROLLER BRACKET ASM
115-5642-03	BLADE ASM	4-2219	REEL ASM
115-5647	HYD LIFT CYLINDER ASM	117-0106	CABLE-BRAKE, RH
115-6699	BRAKE ROD ASM	117-0107	CABLE-BRAKE, LH
115-6743	BELT-DRIVE, MAIN	117-0132	PIN
115-6744	BELT-DRIVE, DRUM	117-0148	PIN-CYLINDER
115-6784	NUT-BEARING	117-0172	SCREW-HH
115-6923	SHIELD-BEARING, FLOCKED	117-0203-03	BRACKET-BRAKE SPRING
115-7039	SCREW-ADJUSTER, BEDBAR	117-0208	SHAFT-PIVOT, LIFTARM
115-7041	ARM-HOC	117-0209-03	BLADE-ANGLE SAIL, 22IN
115-7140	GASKET-HOUSING, MAIN	117-0238	DETENT
115-7143	SPRING-WAVE	117-0289	MVP KIT -HYD HOSE (GM4300
115-7171	CABLE-BRAKE	117-0297	ROLLER ASM-SECTIONAL
115-7172	CABLE-CLUTCH, REEL	117-0823	TIRE-STANDARD
115-7193	NUT-HOC	117-0957	SHAFT-ROLLER, WIEHLE
115-7263	SCREW-LOCK, BEARING	117-0959	ROLLER-WIEHLE, PLASTIC
115-7354	WHEEL ASM	117-0960	PLASTIC WIEHLE ROLLER ASM
115-7356	REAR FULL ROLLER (ALUMINU	117-0987	SHAFT-ROLLER, FRONT
115-7360	NARROW WIEHLE ROLLER ASM	117-0989	ROLLER-WIEHLE, PLASTIC
115-7361	AUXILIARY ROLLER KIT	117-0990	PLASTIC WIEHLE ROLLER ASM
115-7365	BLADE-SCRAPER, WIDE (21 I	117-1353	BELT-TRACTION
115-7366	BLADE-SCRAPER, FULL (21 I	117-1397	CABLE-CLUTCH, TRACTION
115-7380	NARROW WIEHLE ROLLER SCRA	117-1408	DRUM
115-7386	WIDE WIEHLE ROLLER ASM (D	117-1507	GROOMING REEL ASM
115-7388	SMOOTH ROLLER ASM (DIA 2.	117-1511	SCREW-HSH
115-7753	HOSE-COOLANT, UPPER	117-1530	BEDKNIFE-EDGEMAX, MICROCU
115-7811	CABLE-SELECTOR, GEAR	117-1532	BEDKNIFE-EDGEMAX, TOURNAM
115-7812	CABLE-HI LOW	117-1548	BEDKNIFE-EDGEMAX
115-7818	FUEL FILTER ASM	117-2453	SEAT KIT
115-7854	FILTER-FUEL, INLINE	117-2720	MVP KIT-HYD HOSE (RM5X10
115-8059	YOKE-CABLE	117-2721	MVP KIT-HYD HOSE, GR3250-
115-8060	CLEVIS-DOUBLE	117-2722	MVP KIT-BLADE PACK, STD (
115-8066-03	MOUNT-ENGINE	117-2723	MVP KIT-HYD HOSE (RM4000
115-8189	FILTER-OIL, ENGINE	117-2724	MVP KIT-HYD HOSE (RM3100
115-8250	GEAR MOTOR ASM	117-2725	MVP KIT-HYD HOSE, GR3150
115-8292-03	TUBE-ROLLER (LONG)	117-2726	CASE-SEAL KIT
115-8293-03	TUBE-ROLLER, 2.5 INCH DIA	117-2727	SEAL KIT WITH CASE
115-8294-03	TUBE-ROLLER (LONG)	117-2792	FILTER-FUEL
115-8295-03	ROLLER TUBE ASM (FULL)	117-2901	TIRE
115-8296-03	TUBE-ROLLER (SHORT)	117-3290	NUT-HEX

PARTS LIST

Part No.	Description
117-3399	BELT-V
117-4464	BELT-V
117-4687	WASHER-CUP
117-4689	SPRING RAKE KIT
117-4764	DECAL-DANGER
117-4861	HOSE-HYD
117-4922	BELT-VEE
117-5100	SHAFT-REAR ROLLER
117-5115	HUB AND BEARING ASM
117-5121	SECTIONAL ROLLER ASM
117-5125	TIRE
117-5129	RIM
117-5135	RADIATOR
117-5141	HYD MOTOR ASM
117-5188	HOSE-HYD
117-5190	HOSE-HYD
117-5196	TIRE
117-5419	ALTERNATOR
117-5541	60 AMP ALTERNATOR ASM
117-5802	KIT-FLOW METER
117-5834	NOZZLE-SPRAYER
117-5835	NOZZLE-SPRAYER
117-5836	NOZZLE-SPRAYER
117-5837	NOZZLE-SPRAYER
117-5838	NOZZLE-SPRAYER
117-5839	NOZZLE-SPRAYER
117-5896	BELT-CVT
117-6619	BUSHING
117-6799	CARBIDE GROOMING REEL ASM
117-6824	BLADE-11 TOOTH (CARBIDE,
117-6831	BEARING-BALL, STAINLESS
117-6839	DETHATCHER BLADE KIT, 1.2
117-6840	DETHATCHER BLADE KIT, 2.0
117-7190	KIT-ADAPTER HEAD
117-7191	KIT-ADAPTER HEAD
117-7192	KIT-ADAPTER HEAD
117-7193	KIT-ADAPTER HEAD
117-7194	KIT-ADAPTER HEAD
117-7195	KIT-ADAPTER HEAD
117-7196	KIT-ADAPTER HEAD
117-7198	KIT-ADAPTER HEAD
117-7199	KIT-ADAPTER HEAD
117-8093	RADIATOR ASM
117-8976	SEAL
117-9032	RIM
117-9233	HIGH SPINDLE ASM
117-9234	DOUBLE SPINDLE ASM
117-9432	SPIN ON ELEMENT KIT
117-9471	KIT-SERVICE,GR3250-D STEE
117-9493	BOLT-BEDBAR
119-0023	TIRE
119-0084	CONTROL-THROTTLE
119-0116-03	MOUNT-BUMPER, RH
119-0117-03	MOUNT-BUMPER, LH
119-0118	PAD-BUMPER
119-0614-01	WEIGHT-END
119-0619	BEDKNIFE-EXTENDED, LC (FA
119-0626	SHIM-ROLLER
119-0630	PLASTIC SHOULDER ROLLER A
119-0641	ROLLER-SHOULDER, PLASTIC

Part No.	Description
119-0649	TRIM/HD COLLAR KIT
119-0934	BELT-CVT
119-1128	BLADE-11 TOOTH
119-1604	COLLAR-TRIM/HD
119-1868	WASHER
119-2157	PREMIUM SYNTHETIC BIO HYD
119-2479	TANK-HYDRAULIC
119-2482	DECAL-OPERATING
119-3009	TIRE
119-3010	RIM
119-3516	TIRE-TRACTION
119-3555	RADIATOR
119-3557	HYD HOSE ASM
119-3558	HYD HOSE ASM
119-3871	RADIATOR
119-4035	SCREW-HSH
119-4039	NUT-HEX, NI
119-4040	NUT-FLANGE, NI
119-4050	BEDBAR BOLT REPLACEMENT A
119-4067	SCREW-HH
119-4090	SHAFT-ROLLER
119-4092	ROLLER TUBE ASM
119-4093	REAR FULL ROLLER ASM
119-4095	GRASS SHIELD ASM
119-4097	ROLLER TUBE ASM, 18"
119-4098	FULL ROLLER ASM
119-4129	MUFFLER
119-4150	WASHER-FLAT
119-4151	SCREW-BEDKNIFE
119-4153	RUBBER BUSHING ASM
119-4154	NUT-LOCK, NI
119-4155	WASHER-HARDENED
119-4156	SPRING-COMPRESSION
119-4157	RETAINER-SHAFT
119-4158	WASHER-HOC
119-4164	WASHER-WAVE
119-4165	SHIM-HEIGHT, ROLLER
119-4166	SPACER-HEIGHT, ROLLER
119-4276	ROLLER-TIPPER
119-4280	BEDKNIFE-EDGEMAX EXTENDED
119-4286	REAR ROLLER ASM (SHORT)
119-4288	REAR ROLLER ASM (SHORT)
119-4289	SHAFT-REAR ROLLER 32IN (S
119-4486	BELT-V, FAN
119-4546	SPINDLE HOUSING ASM
119-4547	DRIVING SPINDLE ASM
119-4548	DOUBLE DRIVEN SPINDLE ASM
119-4549	HIGH-DRIVEN SPINDLE ASM
119-4775	SPINDLE HOUSING ASM
119-4776	LOW-DRIVEN SPINDLE ASM
119-4777	SPINDLE ASM
119-4778	SPINDLE ASM
119-5298	DOUBLE-DRIVEN SPINDLE ASM
119-5852	FILTER-OIL
119-6021	TIRE
119-6225	TIRE
119-6343	TIRE
119-6955	MVP KIT-HYD HOSE
119-6957	SERVICE PACK - COMBO BLAD
119-6964	LH HOSE GUIDE ASM

Part No.	Description	Part No.	Description
119-6965	RH HOSE-GUIDE ASM	120-2752	ROD-LIFT, GROOMER
119-6968	DIPSTICK-OIL	120-2763	BELT-GROOMER
119-6972	VARIABLE HYDRAULIC PUMP A	120-2783	TIRE
119-6987	HYD CYLINDER ASM	120-3199	PIN-PIVOT
119-6988	HYD CYLINDER ASM	120-3221	LH REEL NUT ASM
119-6989	HYD CYLINDER ASM	120-3222	RH REEL NUT ASM
119-6990	HYD CYLINDER ASM	120-3237	O-RING
119-6991	HYD CYLINDER ASM	120-3351	BELT-3V
119-8010-03	KICKSTAND	120-3366	BEARING
119-8020	ATOMIC BLADE KIT - 3 BLA	120-3391	KIT-SPINDLE
119-8021	HIGH FLOW BLADE KIT - 3 B	120-3402	ENGINE-BRIGGS & STRATTON,
119-8313	TIRE	120-3403	ENGINE-BRIGGS, 356447-030
119-8558	BEARING-NOSEAL	120-3404	BLOCK-GUIDE
119-9040	TANK-HYDRAULIC	120-3407	ENGINE-16HP, VANGUARD (SE
119-9044-03	BLADE-EDGER, OSCILLATORY	120-3408	ENGINE-18HP, VANGUARD (SE
12-0460	CAPLUG	120-3417	TRACTION PEDAL KIT
12-1190	PINION-IDLER	120-3457	REAR HITCH ASM
120-0404	BRACKET-HIGH HOC, LH	120-3461-01	MOUNT-ENGINE
120-0405	BRACKET-HIGH HOC, RH	120-3465-03	FRAME-HITCH
120-0698	STRAINER-TIP, 100 MESH	120-3476	MUFFLER-DUAL INLET
120-0699	STRAINER-TIP, 50 MESH	120-4132-01	CHAMBER-OUTER
120-0700	NOZZLE-AI .2GPM, YELLOW	120-4174	WHEEL AND TIRE ASM
120-0701	NOZZLE-AI .4GPM, RED	120-4621	BEARING
120-0702	NOZZLE-AI .5GPM BROWN	120-4817	DRY LUBE, GRAPHITE-AEROSO
120-0703	NOZZLE-AI .6GPM, GRAY	120-5116	WASHER-WAVE
120-0704	NOZZLE-AI .8GPM, WHITE	120-5118	SHAFT-ADJUSTER
120-0705	NOZZLE-AI 1.0GPM, BLUE	120-5120	SPRING-COMPRESSION
120-0706	NOZZLE-AI 1.5GPM, GREEN	120-5142	ROLLER BRUSH ASM
120-0707	NOZZLE-AI TURBO .2GPM, YE	120-5341	KIT-SERVICE, ACTUATOR
120-0708	NOZZLE-AI TURBO .4GPM, RE	120-5378	BEARING-BALL
120-0709	NOZZLE-AI TURBO .5GPM, BR	120-5404	SHAFT-ROLLER
120-0710	NOZZLE-AI TURBO .6GPM, GR	120-5405	ROLLER-WIEHLE, EXTENDED
120-0711	NOZZLE-AI TURBO .8GPM,WHI	120-5576	WASHER-HARDENED
120-0712	NOZZLE-AI TURBO 1.0 GPM,B	120-5577	BEARING SPACER SET
120-0713	NOZZLE-AI TURBO 1.5 GPM,	120-5772	BELT-V
120-0714	CAP ASM, SINGLE FAN	120-5819	ALTERNATOR
120-0716	FILTER ASM	120-5824	BELT-FAN
120-0781	ROD-CONNECTING	120-6260	RH BRAKE ASM
120-1044	GUARD-TURF, 3-TINE (SHORT	120-6261	LH BRAKE ASM
120-1045	GUARD-TURF, 4-TINE (SHORT	120-6272	HYD MOTOR ASM
120-1046	GUARD-TURF, 4-TINE, LONG	120-6274	MOUNT-ENGINE
120-1047	GUARD-TURF, 5 TINE, SHORT	120-7230	HD DPA MVP KIT
120-1050	GUARD-TURF, 6 TINE SHORT	120-7639	TIRE
120-1051	GUARD-TURF, 3-TINE, LONG	120-8802	HYD CYLINDER ASM
120-1052	GUARD-TURF, 5 TINE, LONG	120-8879	LH LIFT ARM ASM
120-1053	GUARD-TURF, 6 TINE LONG	120-8910	TIRE-OFF ROAD
120-1057	GUARD-TURF, 3-TINE (RH)	120-8959	HOSE-HYD
120-1058	GUARD-TURF, 3-TINE (LH)	120-9595	REAR FULL ROLLER ASM (STE
120-1059	GUARD-TURF, 4-TINE (RH)	120-9600	HIGH HOC KIT
120-1060	GUARD-TURF, 4-TINE (LH)	120-9605	REAR ROLLER ASM, 18"
120-1061	GUARD-TURF, 5 TINE (RH)	120-9607	NARROW WIEHLE ROLLER ASM,
120-1062	GUARD-TURF, 5 TINE (LH)	120-9609	WIDE WIEHLE ROLLER ASM, 1
120-1640	BEDKNIFE-LOW HOC EXTENDED	120-9611	FULL ROLLER ASM, 18" (2.5
120-1641	BEDKNIFE-LOW HOC EXT	120-9613	ROLLER TUBE ASM
120-1642	BEDKNIFE-LOW HOC EXT	120-9618	BLADE-SCRAPER, NARROW (18
120-2072	HYD MOTOR ASM	120-9619	BLADE-SCRAPER, WIDE (18 I
120-2114	TIRE-SMOOTH	120-9620-03	BLADE-SCRAPER, FULL (18 I
120-2235	FILTER-FUEL	120-9622	WIDE WIEHLE ROLLER BRUSH
120-2682-01	BEDBAR	120-9623	FULL ROLLER BRUSH KIT, 18
120-2742	BRUSH ASM, GROOMER GR800	120-9664	BEARING-BALL

PARTS LIST

Part No.	Description
120-9695	NUT-JAM
120-9742	CLIP-RETAINING
120-9941	BOLT-BEDBAR
121-0547	PLUG-SPARK
121-0618	SET-ELEMENT
121-0685	FILTER-FUEL
121-1720-01	BRACKET-FORK
121-1733	OVERHAUL SEAL KIT
121-1736	OVERHAUL SEAL KIT
121-2241	BLADE
121-2474-03	PANEL-COOLER
121-2520	BRAKE LEVER BRACKET ASM
121-2598-01	SCRAPER
121-2637	DPA ADJUSTERS MVP KIT
121-2646	ROLLER-WIEHLE, PASPALUM
121-2756	BATTERY-DOOR
121-2976	ROD-BRAKE, WIDE (RH)
121-3165	BEDKNIFE-EDGEMAX
121-3166	BEDKNIFE-STD
121-3167	BEDKNIFE-LOW CUT
121-3199	BRUSH-ROLLER (HIGH HOC)
121-3548	RIM
121-3575	SPACER-HOC
121-3625	FILTER-PUMP, FUEL
121-3882	SHAFT-PIVOT, LIFT ARM
121-3891	FILTER-AIR, CAB INTERIOR
121-3892	FILTER-AIR, CAB EXTERIOR
121-4570	FILTER-FUEL
121-4600	NUT-HEX
121-4605	WASHER-SPRING
121-4613	ARM-HOC, LH
121-4617	ROD-LIFT
121-4618	ARM-HOC, RH
121-4635	WIEHLE ROLLER ASM, EXT
121-4641	ROLLER-FULL, EXT
121-4680	FULL ROLLER ASM, EXT
121-4681	NARROW WIEHLE ROLLER ASM,
121-4682	REAR ROLLER ASM, STEEL
121-5252	BELT-V
121-5253	BELT-V
121-5254	BELT-V
121-5347-03	BLADE-25.18 INCH, ANGLED
121-5397	SEAL KIT
121-5631	HUB ASM
121-6288	STARTER ASM F/W
121-6357	REEL
121-6392	PREMIUM ENGINE OIL 10W30
121-6393	PREMIUM ENGINE OIL 10W30
121-6394	PREMIUM ENGINE OIL 15W40
121-6395	PREMIUM ENGINE OIL 15W40
121-6903-03	REAR ROLLER ASM
121-7856	STEERING VALVE ASM
121-7924	TIRE ASM 22-12X12, TREADE
121-9070	VALVE ASM
121-9072	TIRE-TURF TREAD
121-9076	MOUNT-ENGINE
121-9077	ASSEMBLY-WHEEL/TIRE
121-9081-01	COVER-REAR
121-9517	KIT-MVP, GROOMER RE-BUILD
121-9518	KIT-MVP, BLADES-GROOMER,

Part No.	Description
121-9519	KIT-SERVICE, GEAR PUMP
121-9531	BLADE-GROOMER, THIN CARBI
121-9535	WIEHLE ROLLER ASM, PASPAL
121-9612	BELT
121-9774	ABSORBER-SHOCK
121-9924	BELT-DRIVE
125-0552	ROLLER BRUSH ASM
125-0554	BRUSH-ROLLER
125-0765	BELT-SYNCHRONOUS
125-1906	PIN-CYLINDER
125-1938	LATCH
125-1967	BRACKET-BRAKE, PARK
125-1984	SPACER
125-2165	ENGINE-KUBOTA, V1505
125-2169	ENGINE-KUBOTA, V1505T
125-2751	BELT-BRUSH
125-2772	LH THREADED INSERT ASM
125-2773	RH THREADED INSERT ASM
125-2779-01	WEIGHT-END, 5 INCH
125-2796	BRACKET-FRONT HOC
125-2902	FILTER-FUEL
125-2909	TREAD-FLOORBOARD
125-2914	SEPARATOR FILTER ASM
125-2915	FILTER-FUEL/WATER SEPARAT
125-3319	TINE-NEEDLE, 5MM X 5.43
125-3333	BEARING-BALL
125-3511	GREASE-SYNTHETIC
125-3520	BEARING-BALL
125-3526-03	SCRAPER-FULL
125-3527-03	SCRAPER-NARROW
125-3528-03	SCRAPER-WIDE
125-3537	EXTENDED REAR ROLLER KIT
125-3541	SHAFT-HEX
125-4300	SEAL KIT
125-4301	SEAL KIT
125-4302	SEAL KIT
125-5142-03	BLADE-PUSH, REAR
125-5178	BUSHING
125-5196	BUSHING
125-5222	BUSHING-ECCENTRIC, MACHIN
125-5244	MOUNT-ENGINE
125-5279	BEARING-ROLLER
125-5609	PLUG-PLASTIC
125-5610	PAPER-REEL, TORO (10 PACK
125-5611	SHIM-REEL, TORO (0.002 IN
125-6044	BELT-V,
125-6045	BELT-V, IMPELLER
125-6406	TIRE
125-6465	TIRE
125-7003	STARTER
125-7025	FILTER-ENGINE
125-7249	BEARING, BALL
125-7251	BEARING-BALL
125-7252	BEARING-BALL
125-7253	BEARING-BALL
125-8752	FILTER-FUEL/OIL
125-9139	SPARK PLUG
125-9176	SEAL KIT
125-9249	SPACER-COUPLER, RUBBER
125-9444-03	BLADE-COMBINATION, 25.18

Part No.	Description	Part No.	Description
126-2928	KIT, ANTI-SCALP ROLLER AX	127-8001	SHORT STEERING ROLLER COM
127-0259	BELT-BRUSH (22"FWY)	127-9656	ENGINE-KUBOTA, D902
127-0294	ES REEL-7IN FWY (22) 11 B	13-2650	BELT-V
127-0381	INNER FILTER KIT	13-2840	KEY-SQUARE
127-2065	REEL-5IN FWY, (22) 8 BLD	13-3090	SPRING-FINGER
127-2066	REEL-5IN FWY, (22) 11 BLD	13-3629	OVER HAUL KIT
127-2070	REEL-5 IN FWY, (22) 5 BLD	13-3649	O/H KIT RM216 5/8/11 CU
127-2077	REEL-7 IN FWY, (22) 5 BLD	13-3659	O/H KIT GR3000 5/8/11CU
127-2084	REEL-7 IN FWY, (22) 8 BLD	13-3679	OVERHAUL KIT-450D C/U
127-2085	REEL-7 IN FWY, (22) 11 BL	13-3710	WASHER
127-2093	REEL-FAIRWAY, 27 INCH 5 B	13-4960	SHAFT-PLATE, FINGER
127-2094	REEL-FAIRWAY, 8 BLADE (27	13-7749	HOUSING AND BEARING ASM
127-2095	REEL-FAIRWAY, 27 INCH 11	13-7759	HOUSING AND BEARING ASM
127-2104	REEL-FAIRWAY, 32IN 5 BLAD	13-7769	LH HOUSING AND BEARING AS
127-2105	REEL-FAIRWAY, 32IN 8 BLAD	130-0071	REEL-8IN FWY, (30) 7 BLD
127-2156	REEL-FLEX (18), 11 BLD	130-0075	REEL-8IN FWY, (30) 5 BLD
127-2157	REEL-FLEX (18), 14 BLD	130-0081	REEL-7IN FWY, (30) 11 BLD
127-2160	11 BLADE REEL ASM	130-0088	REEL-5IN FWY, (21) 5 BLD
127-2161	14 BLADE REEL ASM	130-0093	REEL-5IN FWY, (21) 8 BLD
127-2164	18 INCH 11 BLADE LOW DRAG	130-0095	REEL-7IN FWY, (22) 5 BLD
127-2165	18 INCH 14 BLADE LOW DRAG	130-0099	REEL-7IN FWY, (22) 7 BLD
127-2174	REEL-FLEX (21), 8 BLD	130-0105	KIT-BEARING AND SEAL REBU
127-2175	REEL-FLEX (21), 8 BLD	130-0120	REEL -LD (21), 8 BLD HD
127-2176	REEL-FLEX (21), 11 BLD	130-1673	CABLE-THROTTLE
127-2177	REEL-FLEX (21), 14 BLD	130-1899	AIR FILTER ASM
127-2181	REEL-GR (21), 8 BLD	130-2660	MVP KIT-BLADE PACK, STD (
127-2182	REEL-GR (21), 11 BLD	130-4105	BLADE-GROOMER
127-2183	REEL-GR (21), 14 BLD	130-4114	REEL-7IN FWY, (22) 11 BLD
127-2188	REEL-SPA 4BOLT, 8 BLD	130-4119	REEL-7IN FWY, (27) 5 BLD
127-2189	REEL-SPA 4BOLT, 11 BLD	130-4123	REEL-7IN FWY, (27) 8 BLD
127-2193	REEL-DPA (21), 8 BLD	130-4127	REEL-7IN FWY, (27) 11 BLD
127-2194	REEL-DPA (21), 11 BLD	130-4132	REEL-7IN FWY, (32) 5 BLD
127-2195	REEL-DPA (21), 14 BLD	130-4136	REEL-7IN FWY, (32) 8 BLD
127-2200	REEL-LOW DRAG (21), 8 BLD	130-4139	REEL-8IN FWY, (30) 7 BLD
127-2201	REEL-LOW DRAG (21), 11 BL	130-4141	REEL-8IN FWY, (30) 11 BLD
127-2202	21 INCH 14 BLADE LOW DRAG	130-4745	BEDKNIFE-EDGEMAX, LOWCUT
127-2206	8-BLADE REEL ASM	130-6469	REEL-SPA 4BOLT, 8 BLD
127-2207	11-BLADE REEL ASM	130-6470	REEL-SPA 4BOLT, 11 BLD
127-2612	GUARD-PIPE, TAIL	130-6472	ENGINE-BRIGGS AND STRATTO
127-2665-03	FRAME-SUPPORT, RADIATOR	130-7096	FILTER ASM
127-2741	SHIELD-WHEEL, FRONT	130-7832	ARM ASM
127-2742	SHIELD-WHEEL, REAR	130-7873	GUIDE-HOSE
127-2796	TIRE	130-7943	VALVE-STEERING,CONTROL
127-2958	BEARING-BALL	130-7944	VALVE-CONTROL, STEERING
127-2983	BEARING-BALL	130-8357	SEAL KIT
127-2998	V-BELT	130-8380	SPARK PLUG
127-3075	FUEL/OIL FILTER ASM	130-8860	FILTER-OIL, ENGINE
127-3694	HYD MOTOR ASM	130-9151-03	BLADE-20 IN
127-3741	CASTOR ARM ASM KIT	130-9410	COUPLING-FLEX, 2 BEAM
127-3818	STARTER ASM	131-0504	SHAFT-VERTICUTTER, 5 INCH
127-4284	WASHER-SPECIAL	131-0768	DRIVING SPINDLE ASM
127-5839	LONG STEERING ROLLER COMP	131-2013	REEL-DPA (21), 5 BLD HD
127-5897	BEARING, BALL 25MM	131-2014	REEL-DPA (21), 8 BLD HD
127-6124	BLADE-GROOMER, HELIX (.01	131-3185	CABLE-THROTTLE
127-6389	DECK CHAMBER SERVICE ASM	131-3201	REEL-FAIRWAY, 18 INCH 8 B
127-6422	SCREW-GREASE, ROLLER	131-3202	REEL-FAIRWAY, 18 INCH 11
127-6427	LIFT CYLINDER ASM	131-3203	22 INCH 8 BLADE FAIRWAY R
127-6428	LIFT CYLINDER ASM	131-3204	REEL-FAIRWAY, 22 INCH (11
127-7132	BEDKNIFE-EDGEMAX, LOWCUT	131-3364	STD BLADE KIT
127-7435	TIRE	131-3751	KIT - MVP, MULTI PRO

PARTS LIST

Part No.	Description
131-3828	EAR MUFF - HEARING PROTEC
131-4876	HEAD BEARING KIT
131-5528	BEARING-ROLLER
131-6262	MVP KIT-INITIAL 800 HOUR,
131-6557	ALTERNATOR ASM
131-6561	STARTER ASM
131-6572	TORO PREMIUM FUEL TREATME
131-6581	PAINT-AEROSOL,TORO RED-IN
131-6667	TIRE
131-6670	TIRE
131-6673	TIRE-REAR
131-6690	SEAT COVER, SMALL
131-6691	SEAT COVER, LARGE
131-6801	ES REEL-7IN FWY (22) 11 B
131-6805	ES REEL-7IN FWY (22), 8 B
131-6809	ES REEL-7IN FWY (22) 8 BL
131-6828	INDICATOR-ANGLE
131-6829	MOUNT-INDICATOR, ANGLE
131-7800	ROLLER ASM (UHMW)
131-8276	MVP KIT 400 FILTER KIT WO
131-8318	TIRE
131-8319	TIRE/WHEEL ASM
131-8444	STARTER/GENERATOR ASM
131-8785	MVP KIT-800 HOUR, GR3150
132-1319	BLADE-ROTARY, 19.00 HIGH
132-1325	BLADE SERVICE PACK
132-1390-03	BLADE-ATOMIC 20.00 IN
132-1391	BLADE SERVICE PACK, ATOMI
132-1392	BLADE SERVICE PACK, 20.00
132-1440	BLADE-BELT KIT
132-3831	LOCK ASM
132-3841	SHAFT-DRUM EXTENSION, RH
132-3842	SHAFT-DRUM EXTENSION, LH
132-4350	PUMP-PISTON, VARIABLE
132-4351	PUMP-PISTON, VARIABLE
132-4389	HANGER ASM
132-4393	TROWEL PLATE ASM, RH
132-4394	TROWEL PLATE ASM, LH
132-4395	CENTER TROWL PLATE ASM
132-4422	DECAL-DASH
132-5206	ENGINE-KUBOTA, V1505 (SER
132-6979	BEARING-ROLLER W/COLLAR
132-7109	ES REEL-5IN FWY (22) 8 BL
132-7112	ES REEL-5IN FWY (22) 11 B
132-7312	ES 8 BLD REEL ASM
132-7313	ES 11 BLADE REEL ASM
132-7314	ES 14 BLADE REEL ASM
132-7340	ES 8 BLD REEL-ASM
132-7341	ES 11 BLD REEL-ASM
132-7342	ES 14 BLD REEL-ASM
132-7353	ES 11 BLD REEL ASM
132-7354	ES 14 BLD REEL ASM
132-7357	ES 11 BLD REEL-ASM
132-7358	ES 14 BLD REEL-ASM
132-7361	ES 8 BLADE REEL ASM
132-7362	ES 11BLADE REEL ASM
132-8621	BATTERY
132-9421	PULLEY-IDLER, FLAT
132-9598	MAT-ROLLER
133-0109	ES REEL-5IN FWY (18) 8 BL

Part No.	Description
133-0112	ES REEL-5IN FWY (18) 11 B
133-0140	REEL- 8IN FWY, (30) 5 BLD
133-0150	UNIVERSAL GROOMER ASM RM
133-0151	UNIVERSAL GROOMER ASM RM
133-0152	RM3550 18" RRB (FOR UNIVS
133-0153	RM5010/RM3555 5" 22" RRB(
133-0154	RM5010/RM3575 7IN 22IN RR
133-0155	RM3550 18" RRB (ONLY) MVP
133-0157	RM5010/3555 5" X 22" RRB
133-0158	RM5010/3575 7IN X 22IN RR
133-0182	ES REEL-FWY, (27) 5 BLD (
133-0184	ES REEL-FWY, (27) 8 BLD (
133-0193	ES REEL-FWY, (32) 5 BLD (
133-0195	ES REEL-FWY, (32) 8 BLD (
133-0577	SEAT ASM
133-2331	KIT, HYDRAULIC TANK
133-2337	ROLLER ASM
133-2378	BEARING
133-2929	CONTROL-THROTTLE
133-2934	HYDRAULIC MOTOR ASM
133-2935	HYDRAULIC MOTOR ASM
133-2940	TIRE
133-2950	KIT-WHEEL MOTOR
133-8201	ES REEL-5IN FWY (22) 8 BL
133-8203	ES REEL-5IN FWY (22) 11 B
133-8205	ES REEL-7IN FWY (22) 5BLD
133-8209	ES REEL-7IN FWY (22) 5 BL
133-8211	ES REEL-7IN FWY (22) 8 BL
133-8269	ES REEL-FWY,(27) 8 (RR) B
133-8271	ES REEL-FWY, (27) 11 (RR)
133-8273	ES REEL-FWY, (32) 8 (RR)
133-8278	ES REEL-FWY, (27) 11 BLD
133-8898	MVP KIT-SEAL, CLUTCH
136-1010	SEAL OVERHAUL KIT
136-1100	SPARK PLUG
136-2881	KIT-BALLAST (27IN. C/U)
136-2908	ROLLER ASM
136-2915	KIT-BALLAST(22IN C/U)
136-2921	PLATE ASM-H.O.C.
136-4440	TIRE-HIGH TRACTION
136-4442	TIRE-HIGH TRACTION
136-5375	TIRE
136-6280	MVP KIT 400 WORKMAN GTX
136-6296	BELT-VARIABLE
136-7963	TIRE ASM
136-7964	WHEEL
136-8408	REAR PULL FRAME ASM
136-8483	PULL FRAME-RH, SERVICE
136-8484	PULL FRAME-LH, SERVICE
137-1311	SEAT COVER - MESH SMALL
137-1312	SEAT COVER - MESH LARGE G
137-5215	JUMP DRIVE - SERVICE AND
14-0829	REEL FRAME ASM
14-4459	HOUSING-BEDBAR
14-4479	REAR HOC BRACKET AND BUSH
14-4489	FRONT HOC BRACKET ASM
10-6090	PIN-PIVOT
16-1019	CHANNEL
16-9759	LINK ASM
16-9769	BEDBAR ADJUSTER HOUSING A

Part No.	Description	Part No.	Description
3-6498	WASHER-THRUST	21-8640	LATCH-LEVER, VALVE
17-1580	SPACER (0.5 INCH)	21-9370	SCREW-ADJUSTING
17-1590	BLADE-11 TOOTH	21-9380	NUT-PIVOT
17-1600	SPACER (0.25 INCH)	21-9390	SOCKET-SCREW, ADJUSTING
17-1620	BUSHING-WHEEL	21-9420	SPRING-RETURN, LH
17-1630	WHEEL	21-9430	SPRING-RETURN, RH
17-1640	LH SCRAPER WHL	21-9440	SPRING-SCREW, ADJUSTING
17-1650	RH SCRAPER WHEEL	21-9450	SHIELD-DUST
17-2490	SPROCKET	21-9460	RETAINER-LEVER, BRAKE
17-2520	STUD-TYPE, DRIVE	10-7670	LH FRT RETURN HOSE
17-8149	WHEEL HUB ASM	2112-11	CLAMP-MUFFLER
17-9420	SCREW-HANDLE	2112-9	CLAMP
17-9426	SCREW-HANDLE	215-75	HOLD DOWN SPRING
3-6573	BEDKNIFE-SERVICE ONLY	215-76	SHOE SPRING
3-6685	SPRING	8-2490	SPHERICAL WASHER
3-6775	WASHER	10-7820	PIVOT HINGE ASM
3-6776	SPACER	217-104	3/4-16 TAPER NUT
3-6777	WASHER	217-117	WHEEL
3-6778	AXLE SLINGER	217-60	RIM
3-6781	WASHER-THRUST	217-74	BOLT-WHEEL
10-6821	BRAKE DRUM ASM	218-578	FUSE-BLADE, 10 AMP
18-6320	WASHER-STEERING	218-594	FUSE-20 AMP
18-6340	STEERING SHAFT-LOWER	22-8720	SEAL KIT
18-6370	CHAIN	2210-118	GASKET W/ENGINE
18-6380	PIN-ADJUSTMENT, STEERING	10-8110	WASHER-THRUST
18-7160	PIN-CYLINDER	10-8140	SPRING-LATCH, BRAKE
18-7310	PIN-CYLINDER	12-8140	KEY SWITCH
18-7530	BALL JOINT ASSY CENTE	23-0660	SWITCH-STARTER
18-7660-01	SWIVEL BRKT ASM	23-2270	BUSHING-RUBBER
10-6830	STUD-TYPE, DRIVE	23-2300	FILTER-OIL, TRANSMISSION
10-6850	DRUM-BRAKE	23-2410-03	BLADE-HIGH SAIL, 25 INCH,
10-7070	KEY-SQUARE	23-2790-01	BLADE-SCRAPER
19-1470	SCREW-SHOULDER	23-4800	THROTTLE CONTROL
19-1471	SCREW-SHOULDER	23-9740	FILTER-OIL, HYDRAULIC
19-2090	CHOKE CONTROL	8-2530	COMB
19-9540	LH SPRING	10-8220	TOOL BOX PAD
19-9550	RH SPRING	231-101	TIRE (23X8.5-12) 4-PLY TU
19-9560	SPRING SPACER	231-103	TIRE(20X8-10) 4-PLY
19-9820	BED BAR PIVOT	231-105	TIRE-RIBBED
10-7130	WIRE ASM	231-122	TIRE-4-PLY
10-7240	SLEEVE-PULLEY, STEERING	231-126	TIRE (13X5-6) 4-PLY RIBBE
20-0480	PIVOT ROD	231-134	TIRE (26X12-12) 4-PLY
20-4290	MAT-DRAG	231-138	TIRE (23X8.5-12) 6-PLY
20-4670	DRAG LINK	231-141	TIRE (19X8.5-8) 4-PLY
20-7380-01	BLADE-SPIKE, PROFILED	231-3	TIRE(16X4.8-8)2-PLY PNEUM
20-9500	WASHER	231-95	TIRE(23X10.5X12) 4-PLY WI
3-7442	LOWER WASHER	232-24	STEM-VALVE
3-7445	STUD-RING, RATCHET	232-3	TUBE-INNER
10-7640	REAR UNIT RETURN HOSE	232-37	TUBE
21-0890	V-BELT	233-21	KNOB
21-1030	SPANNER BUSHING	233-25	KNOB-CONTROL
21-1880	GRIP-HANDLE	233-42	KNOB
21-3850	ROLLER BRG W/46-8960	233-48	KNOB
21-3860	WHEEL	233-70	KNOB-STAR, THREE
21-3870	AXLE ASM	3-8386	NUT-PINION, REEL
21-6410	BEARING-ROLLER, FRONT	237-101	O-RING
21-8180	BEARING ASM	237-146	O-RING
21-8450	REAR ROLLER ASM	237-148	QUAD SEAL RING
21-8470	SHAFT-ROLLER	237-156	O-RING
21-8500-01	PULL ARM ASM RH	237-158	O-RING

PARTS LIST

Part No.	Description
237-161	O-RING
237-177	O-RING
237-21	O-RING
237-22	O-RING
237-30	O-RING
237-38	O-RING
237-42	O-RING
237-54	O-RING
237-58	O-RING
237-65	O-RING
237-68	O-RING
237-77	O RING
237-78	O-RING
237-79	O-RING
237-80	O-RING
237-81	O-RING
237-84	GROMMET
237-95	O-RING
237-97	O-RING
237-99	O-RING
3-8448	WASHER-THRUST
24-8840	RING-RETAINING, WHEEL BEA
24-9180	STRUT AND LEVER ASM
240-11	BUSHING-FLANGE
240-12	GROMMET
240-3	GROMMET-RUBBER
240-4	GROMMET-RUBBER
240-5	GROMMET
240-7	GROMMET-RUBBER
240-9	GROMMET
241-119	CAP-DUST
2410-30	CAP-PLASTIC
2410-64	PLUG-BUTTON
2411-33	BALLJOINT-RH (W/GROMMET)
2411-36	BEARING-END, ROD
2411-38	JOINT-BALL
2411-40	END-ROD
2411-41	ROD END-BALL JOINT
2411-42	JOINT-BALL, LH
2411-43	JOINT-BALL
2411-44	END-ROD
2411-46-03	LH TIE ROD ASM
2412-10	CLAMP-R
2412-108	CLAMP-WORM
2412-111	CLAMP
2412-125	CLAMP-HOSE
2412-129	CLAMP-HOSE
2412-130	CLAMP-HOSE
2412-134	CLAMP-R
2412-137	CLAMP-R, DOUBLE
2412-143	CLAMP-HOSE
2412-146	CLAMP-HOSE
2412-3	CLAMP-HOSE
2412-34	CLAMP-HOSE
2412-36	CLAMP-HOSE
2412-37	MUFFLER CLAMP
2412-4	CLAMP-R
2412-41	CLAMP-R
2412-73	CLAMP-R
2412-89	CLAMP-R

Part No.	Description
2412-92	CLAMP-HOSE
2412-94	CLAMP
2412-98	CLAMP-HOSE
3-8514	WASHER-THRUST
242-50	NUT-LUG
8-2570	THRUST BEARING
249-40	KEEPER
251-181	.500 RF BALL BEARING
251-206	1.000 RLL BALL BEARNG
251-247	HOUSED BRG
251-252	BEARING
251-253	BEARING
251-257	BEARING-BALL
251-259	BEARING-BALL
251-293	BEARING
251-311	BEARING-BALL
251-312	BALL BEARING
251-318	BEARING-BALL
251-321	BEARING-BALL, FLANGED
251-327	BEARING-BALL
251-328	BEARING-BALL
251-331	BEARING
251-333	SPACER
251-336	BEARING-BALL
251-337	BEARING
251-338	BEARING-BALL
251-342	BEARING-BALL
251-346	BEARING-BALL
251-347	BEARING-BALL
251-352	BEARING
251-6	BEARING-BALL
251-77	COLLAR-LOCK, BEARING
251-8	BEARING-BALL
251-82	BEARING-BALL
252-6	BEARING-NEEDLE
252-66	BEARING-THRUST
253-111	SEAL-OIL
253-117	SEAL-OIL
253-118	SEAL-OIL
253-120	SEAL-OIL
253-122	SEAL-OIL
253-129	SEAL
253-134	SEAL-GREASE
253-137	OIL SEAL
253-138	SEAL-OIL
253-139	SEAL-OIL
253-141	SEAL
253-152	SEAL-OIL
253-154	SEAL-OIL
253-159	SEAL
253-163	SEAL
253-165	SEAL-OIL
253-61	SEAL-OIL
253-70	SEAL-OIL
253-83	SEAL-OIL
253-84	SEAL-OIL
253-96	SEAL-OIL
254-106	CONE-BEARING, TAPERED
254-107	CUP-BEARING, TAPERED
254-62	BEARING-ROLLER, CONE

Part No.	Description	Part No.	Description
254-65	BEARING-ROLLER, CONE	27-1160	V-BELT
254-66	CUP-BEARING, ROLLER	27-1170	THRUST WASHER
254-67	CUP-BEARING, ROLLER	27-1180	BEARING RETAINER
254-68	CONE-BEARING, ROLLER	27-1190	WHEEL
254-72	BEARING-CUP, TAPERED	27-1200	SPANNER BUSHING
254-78	BEARING-CONE	27-1210	ROLLER BEARING
254-79	BEARING-ROLLER, CUP	27-1970	HUB-PUMP
254-86	LOCKNUT	27-2060	REAR UNIT RETURN HOSE
254-87	WASHER-LOCK	27-2150	ENGINE MOUNTING PAD
254-90	BEARING-CUP	27-2270	ROD-ADJUSTMENT, BRAKE
254-91	CONE-BEARING	27-2320	BEARING
254-92	CONE-BEARING, OUTER	27-2360	SWITCH
254-94	BEARING-CONE, TAPERED	27-2380	SPACER
256-1	BUSHING	27-2650	HOC ADJUSTMENT ASM
256-113	BUSHING-FLANGE	27-3070	ENGINE WIRE GRD ASM
256-115	WASHER-THRUST	27-5170	SEAT
256-150	1-1/8IDX1LG FLG BSHG	27-5970	SPACER-SET, MATCHED
256-155	BUSHING-FLANGE	27-6602	SPACER-COUPPING, RUBBER
256-156	BUSHING-FLANGE	27-7180	CAP
256-172	BUSHING	27-9080	BEARING-FLANGE
256-185	BUSHING	2710-11	LINK-CHAIN
256-2	BUSHING	2710-20	LINK-OFFSET
256-219	BUSHING	2710-31	LINK-CONNECTING, NO. 35
256-234	1.0ID X 1.0LG BUSHING	12-9390	TIRE (16X4-12) 4 PLY SEMI
256-236	BEARING-MOUNT, FLANGE	5-2653	PULLEY ASM
256-239	BEARING-PILLOW BLOCK	12-9460	DISC HALF
256-243	BEARING-FLANGE	28-0670	SEAL-GREASE
256-251	BUSHING	28-1590	THROTTLE CONTROL
256-252	BEARING-FLANGE	28-1600	CHOKE CONTROL
256-254	BUSHING	28-3680	TIRE
256-257	BUSHING-NYLINER	28-4210	SOLENOID
256-287	BUSHING	28-8720-01	LONG LIFT BAIL ASM
256-292	BUSHING-FLANGE, NI	281-3	PLUG-PIPE, SQH
256-311	BUSHING-SPLIT	282-2	YOKE
256-317	BUSHING	5-2673	AXLE SHAFT
256-42	BUSHING	283-1	PIN-CLEVIS
256-76	BUSHING	283-10	PIN-CLEVIS
257-11	WASHER-THRUST	283-14	PIN-CLEVIS
257-5	WASHER-THRUST	283-55	PIN-CLEVIS
257-6	BEARING-THRUST	283-57	PIN-CLEVIS
11-8960	FASTENER ASM	283-61	PIN-YOKE
26-1530-01	FORK-CASTOR	283-62	PIN-CLEVIS
26-1580	SPACER 1/2 IN	283-71	PIN-LYNCH
26-1820	CAPSCREW	283-73	PIN-CLEVIS
26-1840	PULLEY-IDLER	283-8	PIN-CLEVIS
26-1990	WASHER-BELLEVILLE	283-82	PIN-CLEVIS
26-3790	NUT-LOCK	283-83	PIN-CLEVIS
26-6740	TEMP RESET RELAY	283-88	PIN-CLEVIS
26-8250-01	PIN-ARM, LIFT	12-9650	BEDKNIFE-SERVICE ONLY
26-8310-01	BAIL-LIFT	285-17	PLUG-PIPE
3-9116	SHAFT-IDLER PINION, RH	29-4820	ROLLER
3-9117	SHAFT-IDLER PINION, LH	29-5530-03	BLADE-STANDARD, 25 INCH,
27-0870	SPINDLE ASM	29-6162	SWITCH-MICRO
27-0920	SHAFT	29-6163	SWITCH-MICRO
27-0950	SPACER	29-8870	WASHER
27-0960	BEARING ASM	29-8910	WASHER
27-0970-03	PULLEY ASM	29-9100	BRUSH AND HANDLE ASM
27-0990-03	BLADE-18 INCH	3-0144	SHAFT
27-1040	SPACER	3-0312	GASKET
27-1050	CASTOR WHEEL	3-1506	BUSHING

PARTS LIST

Part No.	Description
3-9280-01	DRAWBAR
30001	MVP KIT-GM228
30002	MVP KIT-GM225
30004	MVP KIT-MID DUTY WORKMAN
30005	MVP KIT-MID DUTY WORKMAN
30006	MVP KIT-WORKMAN
30008	MVP KIT-HYDROJECT
30010	MVP KIT-GM3000
30012	MVP KIT-RM4000
30014	MVP KIT-RM6500/6700
30015	MVP KIT-RM52/54/5500
30016	MVP KIT-RM3100
30017	MVP KIT-HD WORKMAN
30018	MVP KIT-GR3250
30021	MVP KIT-GM345
30022	MVP KIT-GM328D
30023	MVP KIT-GM325
30024	MVP KIT-GM580-D
30027	MVP KIT-GM3500
30028	MVP KIT-GM455
30029	MVP KIT-GM4000/4100
30030	MVP KIT-GM223
30034	MVP KIT-GM3280
30035	MVP KIT-SANDPRO
30036	MVP KIT-LINE PAINTER
30037	MVP KIT-GM7200/7210
30038	MVP KIT-RM5500
30039	MVP KIT-RM5210/5410/5510
30040	MVP KIT-RM5610
30041	MVP KIT-GM5900/5910
30042	400 HOUR MAINTENANCE KIT
30043	400 HOUR MAINTENANCE KIT:
30051	MVP FILTER KIT-GM3280D (2
30052	MVP FILTER KIT-GM72000D (
30053	MVP FILTER KIT-RM3100D (2
30054	MVP FILTER KIT-RM5XXX (20
30055	MVP FILTER KIT-RM5610D (2
30056	MVP FILTER KIT-GM4000D (2
30057	MVP FILTER KIT-RM6XXXX (2
30058	MVP FILTER KIT-GM35XXD (2
30059	MVP FILTER KIT-GM328D (20
30061	MVP FILTER KIT-RM4000D (2
30062	MVP FILTER KIT-GR3250D (2
30063	MVP FILTER KIT-GM580D (20
30064	MVP FILTER KIT-GR3150
30065	MVP KIT-FILTER/SPARK PLUG
30068	MVP KIT-400 HOUR,HDX-D 12
30073	MVP KIT400 HOUR,WMHDX 12
30086	500 HOUR MAINTENANCE KIT
30089	MVP KIT-GM4XXX, 800 HR YA
30090	400 HOUR MVP FILTER KIT-R
30091	800 HOUR MVP KIT-RM5410G/
30093	800 HOUR MVP KIT-RM5410D/
30097	MVP KIT-FILTER/SPARK PLUG
302-11	FITTING-LUBE, 45 DEG
302-14	VENT
302-18	FITTING-GREASE
302-2	FITTING-GREASE
302-33	FITTING-GREASE
302-34	FITTING-LUBE

Part No.	Description
302-39	FITTING-PLUG
302-40	FITTING-GREASE, 90 DEG
302-5	FITTING-GREASE
302-57	FITTING-GREASE
302-60	FITTING-GREASE
302-62	FITTING-GREASE
30245	MVP KIT - GM3500 (KUBOTA
30246	MVP KIT-GM3500-G (KUBOTA
30247	MVP FILTER KIT - RM5010-H
30248	MVP KIT 400HR WORKMAN HDX
30249	MVP KIT 400HR WORKMAN HDX
30261	400 HOUR MVP KIT, GM360 7
304-46	DRAINCOCK
304-61	CLAMP-R
30408	MVP KIT-GM4XXX, 800 HR YA
31-0750	ROLLER-FRONT
31609	GM5900 T4FINAL FLUID FILT
32-9610	ROLLER SHAFT
321-10	SCREW-HH
321-11	SCREW-HH
321-15	SCREW-HH
321-18	SCREW-HH
321-23	SCREW-HH
321-3	SCREW-HH
321-4	SCREW-HH
321-5	SCREW-HH
321-6	SCREW-HH
3210-2	SCREW-HH
3210-4	SCREW-HH
32103-12	NUT-WING
32103-22	NUT-WING
32104-116	SCREW-THD FRM,HWH
32104-17	SCREW-HWH
32104-32	SCREW-HWH
32104-76	SCREW-HWHTF
32104-95	SCREW-HWH
32105-13	SCREW-HWH
32105-2	SCREW-SHWH
32105-21	SCREW-HH
32108-101	SCREW-FH
32108-20	SCREW
32108-9	SCREW-FH
3211-2	SCREW-HH
3211-4	SCREW-HH
3211-40	SCREW-HH
3211-6	SCREW-HH
32120-15	RING-SNAP, EXT
32120-19	E-RING
32120-22	RING-SNAP, INTERNAL
32120-37	RING-RETAINING
32120-47	RING-RETAINING, EXTERNAL
32120-62	RING-RETAINING
32120-72	RING-SNAP
32120-84	RING-SNAP, EXTERNAL
32120-93	RING-RETAINING
32121-11	PIN-ROLL
32121-110	PIN-ROLL, SLOTTED
32121-111	PIN-ROLL
32121-112	SPIROL PIN 1/4" X 1.25"
32121-12	PIN-ROLL

Part No.	Description	Part No.	Description
32121-122	PIN-ROLL	32151-71	RING-RETAINING, INTERNAL
32121-123	PIN-ROLL	32151-77	RING-RETAINING, EXTERNAL
32121-15	PIN-ROLL	32151-92	RING-RETAINING
32121-16	PIN-SPRING	32152-1	NUT-LOCK, CONE
32121-2	PIN-ROLL, SLOTTED	32152-4	NUT-LOCK, CONE
32121-24	PIN-SPRING	32153-5	NUT-HEX
32121-32	PIN-ROLL	32153-6	NUT-LOCK
32121-34	PIN-ROLL	3216-16	SCREW-HH
32121-35	PIN-ROLL	3217-5	NUT-HEX
32121-36	PIN-SPRING	3217-6	NUT-HEX
32121-44	PIN-ROLL	3217-7	NUT-HEX
32121-45	PIN-SPRING	3217-8	NUT-HEX
32121-50	PIN-SPRING	3217-9	NUT-HH
32121-51	PIN-ROLL	3218-1	NUT-JAM
32121-6	PIN-ROLL, SLOTTED	3218-13	NUT-JAM, BRASS
32121-67	PIN-SPRING	3218-18	NUT-JAM
32121-69	PIN-SPRING	3218-2	NUT-JAM
32121-73	PIN-ROLL	3218-3	NUT-JAM
32128-12	NUT-LOCK, FLANGE	3218-5	NUT-JAM
32128-15	NUT-LOCK, FLANGE	3218-7	NUT-JAM
32128-16	NUT-HHF	3219-1	NUT-HEX
32128-19	NUT-HF	3219-10	NUT-HEX
32128-20	NUT-HF	3219-14	NUT-HEX
32128-21	NUT-HF	3219-2	NUT-HEX
32128-23	NUT-HF	3219-3	NUT-HEX
32128-25	NUT-HF	3219-5	NUT-HEX
32128-32	NUT-HHF	322-1	SCREW-HH
32128-33	NUT-HF	322-10	SCREW-HH
32128-36	NUT-HF	322-11	SCREW-HH
32128-43	NUT-FLANGE	322-12	SCREW-HH
32128-48	NUT-LOCK, HHF	322-14	SCREW-HH
32128-49	NUT-HHF	322-16	SCREW-HH
32128-54	NUT-HF	322-17	SCREW-HH
3213-1	SCREW-HH	322-2	SCREW-HH
3213-2	SCREW-HH	322-20	SCREW-HH
3213-20	SCREW-HH	322-23	SCREW-HH
3213-8	SCREW-HH	322-29	SCREW-HH
32136-2	NUT-SHH	322-3	SCREW-HH
32136-9	NUT-HEX, SLOTTED	322-4	SCREW-HH
32140-94	SCREW-HH, SEMS	322-42	SCREW-HH
32141-111	NUT-ADJUSTING	322-5	SCREW-HH
32141-36	SCREW-ADJUSTMENT, LEVEL	322-6	SCREW-HH
32144-1	SCREW-TAPTITE	322-7	SCREW-HH
32144-10	SCREW-HWH	322-8	SCREW-HH
32144-14	SCREW-HWHTF	322-9	SCREW-HH
32144-18	SCREW-HWH	3220-1	NUT-JAM
32144-4	SCREW-HWH	3220-12	NUT-HEX JAM LH
32144-44	SCREW-HWH, THREAD ROLL	3220-18	1-1/8-12 JAM NUT
32144-57	SCREW	3220-2	NUT-JAM
32146-13	NUT-HEX	3220-20	NUT-JAM
32146-20	NUT-HEX	3220-25	NUT-JAM
32148-5	NUT-INSERT	3220-26	NUT-JAM
32149-2	NUT-KEPS	3220-3	NUT-HJ
32151-104	RING-RETAINING, EXTERNAL	3220-5	NUT-JAM
32151-12	RING-RETAINING	3220-6	NUT-JAM
32151-36	RING-RETAINING	3220-7	NUT-JAM
32151-47	RING-RETAINING	3229-1	BOLT-CARR
32151-60	RING-SNAP	3229-11	SCREW-CARR
32151-61	RING-RETAINING	3229-2	SCREW-CARR
32151-62	RING-RETAINING	3229-20	SCREW-CARR

PARTS LIST

Part No.	Description
3229-34	SCREW-CARR
323-10	SCREW-HH
323-11	SCREW-HH
323-12	SCREW-HH
323-13	SCREW-HH
323-14	SCREW-HH
323-15	SCREW-HH
323-17	SCREW-HH
323-19	SCREW-HH
323-2	SCREW-HH
323-20	SCREW-HH
323-23	SCREW-HH
323-29	SCREW-HH
323-4	SCREW-HH
323-49	BOLT-TAP
323-5	SCREW-HH
323-50	BOLT-HH
323-53	SCREW-HH
323-58	BOLT-TAP, HH
323-6	SCREW-HH
323-7	SCREW-HH
323-8	SCREW-HH
323-9	SCREW-HH
3230-1	BOLT-CARR
3230-2	BOLT-CARR
3230-22	SCREW-CARR
3230-23	SCREW-CARR
3230-26	SCREW-CARR
3230-30	SCREW-CARR
3230-5	SCREW-CARR
3230-6	SCREW-CARR
3230-7	BOLT-CARR
3231-2	BOLT-CARR
3231-21	SCREW-CARR
3231-22	SCREW-CARR
3231-25	BOLT-CARR
3231-27	SCREW-CARR
3231-33	SCREW-CARR
3231-4	SCREW-CARR
3231-5	SCREW-CARR
3233-26	SCREW-CARR, SHORT NECK
3234-1	SCREW-HHF
3234-11	SCREW-HHF
3234-12	SCREW-HHF
3234-13	SCREW-HHF
3234-14	SCREW-HHF
3234-17	SCREW-HHF
3234-18	SCREW-HHF
3234-19	SCREW-HHF
3234-24	SCREW-HHF
3234-27	SCREW-HHF
3234-29	SCREW-HHF
3234-32	SCREW-HHF
3234-33	SCREW-HHF
3234-34	SCREW-HHF
3234-36	SCREW-HHF
3234-38	SCREW-HHF
3234-4	SCREW-HHF
3234-42	SCREW-HHF
3234-5	SCREW-HHF

Part No.	Description
3234-6	SCREW-HHF
3234-7	SCREW-HHF
324-10	SCREW-HH
324-13	SCREW-HH
324-25	SCREW-HH
324-5	SCREW-HH
324-6	SCREW-HH
324-7	SCREW-HH
324-8	SCREW-HH
3241-5	SCREW-SET
3241-6	SCREW-SQH
3241-7	SCREW-SQH
3242-1	SCREW-SQH
3242-2	SCREW-SQH
3242-4	SCREW-SET, SQH
3242-9	5/16-18X1-3/4 SQ H SS
3243-13	SCREW-SET, SQH
3245-1	SCREW-SET, HSH
3245-35	SCREW-SET, HSH
3245-42	SCREW-SET
3246-17	SETSCREW-HSH
3246-2	SCREW-SET, HSH
3249-3	SCREW-PRH
325-10	SCREW-HH
325-11	SCREW-HH
325-12	SCREW-HH
325-13	SCREW-HH
325-14	SCREW-HH
325-17	SCREW-HH
325-18	SCREW-HH
325-19	SCREW-HH
325-2	SCREW-HH
325-22	SCREW-HH
325-4	SCREW-HH
325-5	SCREW-HH
325-6	SCREW-HH
325-7	SCREW-HH
325-8	SCREW-HH
3250-13	SCREW-PPH
3250-36	SCREW-PPH
3252-4	10-24 X 3/4 FIL HD MS
3253-17	WASHER-LOCK
3253-21	WASHER-LOCK
3253-3	WASHER-LOCK
3253-4	WASHER-LOCK
3253-5	WASHER-LOCK
3253-6	WASHER-LOCK
3253-7	WASHER-LOCK
3253-8	WASHER-LOCK
3254-1	WASHER-LOCK, INT
3254-17	WASHER-LOCK
3254-2	WASHER-LOCK, INTERNAL
3254-21	WASHER-LOCK/INT
3254-4	WASHER-LOCK/INT
3254-6	WASHER-LOCK, INTERNAL
3254-8	WASHER-LOCK
3255-16	WASHER-LOCK/EXT
3255-7	WASHER-LOCK/EXT
3255-8	WASHER-LOCK
3255-9	WASHER-LOCK

Part No.	Description	Part No.	Description
3256-1	WASHER-FLAT	3274-31	SCREW-HSBH
3256-14	WASHER-FLAT	3274-39	SCREW-HSBH
3256-15	WASHER-FLAT	3274-5	SCREW-HSH
3256-16	WASHER-FLAT	3274-52	SCREW-HSH
3256-2	WASHER-FLAT	3274-69	SCREW-HSBH
3256-22	WASHER-FLAT	3274-7	SCREW-HSH
3256-23	WASHER-PLAIN	3274-74	SCREW-HSH
3256-24	WASHER-FLAT	3274-80	SCREW-HH
3256-25	WASHER-FLAT	3274-93	SCREW-HSH
3256-26	WASHER-FLAT	3274-99	SCREW-HSH
3256-28	WASHER-FLAT	328-9	SCREW-HH
3256-3	WASHER-FLAT	3283-1	PIN-GROOVED
3256-35	WASHER-FLAT	329-1	SCREW-HH
3256-38	WASHER-FLAT	329-2	SCREW-HH
3256-4	WASHER-FLAT	3290-125	SCREW-SET,HSH
3256-42	WASHER-FLAT	3290-133	SCREW
3256-45	WASHER-FLAT	3290-134	SCREW
3256-46	WASHER-FLAT	3290-237	SLOT HD SCREW
3256-49	WASHER-PLAIN	3290-244	WASHER-LOCK
3256-5	WASHER-FLAT	3290-271	RIVET-POP
3256-51	WASHER-FLAT	3290-317	WASHER-SPRING
3256-56	WASHER-FLAT	3290-321	SCREW-HWH
3256-6	WASHER-FLAT	3290-334	PYRAMIDAL WASHER
3256-67	WASHER-FLAT	3290-343	PIN-HAIR
3256-69	WASHER-FLAT	3290-355	PIN-HAIR
3256-74	WASHER-FLAT	3290-357	NUT-HHF, WHIZ
3256-78	WASHER-FLAT	3290-360	SCREW-HH
3256-82	WASHER-FLAT	3290-378	TIE-CABLE
3257-3	KEY-WOODRUFF	3290-379	TIE-CABLE
3257-32	KEY-WOODRUFF	3290-382	RIVET-POP
3257-33	KEY-WOODRUFF	3290-384	PIN-LYNCH
3257-42	KEY-WOODRUFF	3290-440	WASHER-BELLEVILLE
3257-5	KEY-WOODRUFF	3290-450	WASHER-BELLEVILLE
3258-166	SCREW-PRH	3290-467	PIN-HAIR
3262-3	RIVET-BUTTON HEAD	3290-477	WASHER-CURVED
3269-23	RIVET-POP	3290-485	WASHER-WAVE
3269-28	RIVET-POP	3290-495	PIN-KLIK
3269-3	RIVET-POP	3290-55	RIVET-POP
3269-4	RIVET-POP	3295-46	RIVET
3269-8	RIVET-BLIND	3296-12	NUT-LOCK, NI
327-15	SCREW-HH	3296-15	NUT-LOCK, NI
327-17	SCREW-HH	3296-16	NUT-LOCK, NI
327-24	SCREW-HH	3296-19	NUT-HEX
327-25	SCREW-HH	3296-2	NUT-LOCK, NI
327-7	SCREW-HH	3296-23	NUT-LOCK, NI
3272-1	PIN-COTTER	3296-25	NUT-LOCK, NI
3272-10	PIN-COTTER	3296-26	NUT-LOCK, NI
3272-11	PIN-COTTER	3296-28	NUT-LOCK, NI
3272-12	PIN-COTTER	3296-29	NUT-LOCK, NI
3272-16	PIN-COTTER	3296-33	NUT-LOCK, NI
3272-19	PIN-COTTER	3296-39	NUT-LOCK, NI
3272-23	PIN-COTTER	3296-4	NUT-LOCK
3272-37	PIN-COTTER	3296-42	NUT-LOCK, NI
3272-4	PIN-COTTER	3296-45	NUT-LOCK, NI
3272-6	PIN-COTTER	3296-47	NUT-LOCK, NI
3272-7	PIN-COTTER	3296-48	NUT-LOCK, NI
3273-14	SCREW-HSH	3296-49	NUT-LOCK, NI
3274-1	SCREW-HSH	3296-5	NUT-HEX
3274-105	SCREW-HSBH	3296-50	NUT-LOCK, NI
3274-12	SCREW-HSH	3296-51	NUT-LOCK, NI

PARTS LIST

Part No.	Description
3296-53	NUT-LOCK, NI
3296-56	NUT-LOCK, NI
3296-57	NUT-LOCK, NI
3296-6	NUT-LOCK
3296-60	NUT-LOCK, NI
3296-62	NUT-LOCK, NI
3296-67	NUT-LOCK, NI
3296-8	NUT-HEX
3296-9	NUT-HEX
33-0630	BRUSH
33-1000	SCRAPER BRUSH ASM
33-3090	BUSHING
33003-00	NUT-HF
33004-00	NUT-HF
33014-00	NUT-HEX
33023-00	NUT-LOCK
33024-00	NUT-LOCK, NI
33025-00	NUT-LOCK, NI
33026-00	NUT-LOCK
33028-00	NUT-LOCK, NI
33093-00	WASHER-FLAT
33094-00	WASHER-PLAIN
33098-00	WASHER-FLAT
33103-012	SCREW-HHF
33103-020	SCREW-HHF
33103-040	SCREW-HHF
33103-045	SCREW-HHF
33104-020	SCREW-HHF
33104-040	SCREW-HHF
33105-025	SCREW-HHF
33105-030	SCREW-HHF
33113-008	SCREW-HH
33113-012	SCREW-HH
33113-025	SCREW-HH
33113-030	SCREW-HH
33114-010	SCREW-HH
33114-016	SCREW-HH
33114-020	SCREW-HH
33114-025	SCREW-HH
33114-030	SCREW-HH
33114-035	SCREW-HH
33114-040	SCREW-HH
33114-060	SCREW-HH
33115-016	SCREW-HH
33115-020	SCREW-HH
33115-025	SCREW-HH
33115-030	SCREW-HH
33115-050	SCREW-HH
33115-080	SCREW-HH
33118-045	SCREW-HH
33118-140	SCREW-HH
33123-016	SCREW-CARR
33124-025	SCREW-CARR
33125-025	SCREW-CARR
33125-030	SCREW-CARR
33125-045	SCREW-CARR
33126-045	SCREW-CARR
3334-945	TIE-CABLE
340-1	FITTING-STRAIGHT
340-101	FITTING-HYD, 45 DEG

Part No.	Description
340-103	FITTING-HYD, 45 DEG
340-105	FITTING-ELBOW 90
340-109	FITTING-TEE
340-126	NUT-BULKHEAD
340-127	NUT-BULKHEAD
340-128	NUT-BULKHEAD
340-129	FITTING-ELBOW-90
340-132	FITTING-90 DEG
340-136	O-RING
340-138	FITTING-HYD, 45 DEG
340-139	FITTING-ELBOW 90
340-14	FITTING-HYD-45
340-142	FITTING-ELBOW-90
340-154	UNION-BULKHEAD
340-156	FITTING-ELBOW 45
340-157	FITTING-HYD, TEE
340-16	FITTING-HYD, 90 DEG
340-17	FITTING-ELBOW-90
340-18	FITTING-HYD, 90 DEG
340-2	FITTING-STRAIGHT
340-3	FITTING-STR
340-4	FITTING-STRAIGHT
340-65	O-RING
340-68	FITTING-TEE, BULKHEAD
340-7	FITTING-STRAIGHT
340-70	NUT-LOCK
340-72	FITTING-BULKHEAD, 90 DEG
340-74	NUT-LOCK, BULKHEAD
340-77	FITTING-ELBOW-90
340-78	NUT-LOCK
340-82	FITTING-ELBOW 90
340-86	FITTING-TEE
340-87	FITTING-ELBOW-45
340-88	FITTING-STR
340-89	FITTING-HYD, 45 DEG
340-92	FITTING-STRAIGHT
340-98	FITTING-ELBOW-90
353-212	FITTING-ELBOW, 45 DEG
353-371	FITTING-ELBOW, 90
353-374	FITTING-ELBOW, 90 DEG
353-384	FITTING-STRAIGHT
353-426	FITTING-90 DEG
353-427	FITTING-45 DEG
353-461	HYD MOTOR SEAL KIT
353-511	FITTING-HYD, 90 DEG
353-515	SEAL & RET KIT
353-528	SEAL KIT
353-550	PLUG-HYD, HH
353-564	FITTING-90 DEG
353-743	LOAD SEAL KIT
353-781	FITTING-ELBOW
353-783	FITTING-STRAIGHT
353-877	FITTING-HYD, TEE
353-949	O-RING
353-957	CUP-SEAL
353-979	FITTING-STRAIGHT
353-987	FITTING-HYD, 90 DEG (BARB)
353-988	PLUG-HEX
353-990	PLUG ASM
354-120	FITTING-HYD, 90 DEG

Part No.	Description	Part No.	Description
354-121	FITTING-STRAIGHT	44-8990	V-BELT
354-126	FITTING-HYD, 45 DEG	5-3137	SPACER TUBE BUSHING
354-136	FITTING-HYD	46-0430	NUT-LOCK
354-73	FITTING-STRAIGHT	46-6560	BUSHING
354-78	CONNECTOR-HOSE	46-7510	HOOD-INLET, AIR
354-79	CAP-DUST	46-8530	BEARING ASM
36-1740	ROLLER-DECK	46-8560	SCREW-HHFTF
36-7190	GRASS SHIELD ASM	47-2380	KEY-SQUARE
36-7250	GM-3 GRASS BASKET	47-2890	BUSHING
36-7260	BAR-OFF, CUT	47-4060-01	COVER-CASE, GEAR ASM
36-7420	BEARING-BALL	47-4080-01	BEDBAR ASM
360-0398	O-RING	47-4250	SLEEVE-WEAR
361-1	APPLE RED SPRAY PAINT	47-4260	SLINGER-GRASS
361-10	TORO RED 12OZ AEROSOL CAN	47-4300-01	HANDLE ASM
37-2760-01	PIN-LIFT, BAIL	47-4380	NUT-ROLLER, RH
37-3490-01	BRACKET-DRAWBAR	47-4390	NUT-ROLLER, LH
37-6730	CUP-BEARING	47-4400	ARM-SPRING
37-8030-03	PUMP MOUNT	47-4410	HOUSING-RETAINER
38-0410	NUT-HEX	47-4420	SPACER-SLEEVE, ADJUSTMENT
38-3400	GUARD-RUBBER	47-4430	BUSHING-FLANGED
38-5250	PUMP-VALVE HOSE	47-4440	WASHER-PLASTIC
38-7330	SHIELD WASHER	47-4450	BOLT-SHOULDER
38-7420	BEDKNIFE, RM	47-4460	BOLT-SHOULDER, ECC
38-7820	BEARING-BALL	47-4470	RETAINER-RATCHET RING, RH
5-2942	SHACKLE	47-4480	RETAINER-RATCHET RING, LH
4-5189-01	ROLLER AND END CAP ASM	47-4490	PINION-REEL
40-0340	SHAFT-ROLLER, REAR	47-4510	SHAFT-ADJUSTING
40-0370-01	FRT CASTOR FRK WA	47-4530	RETAINER-DRAWBAR
40-3760-03	BLADE-18"	47-5320-01	LEVER
40-6400	SHAFT-ROLLER	47-5640	SPACER-RUBBER
40998	SEAT-GASKET	47-6680	BEDKNIFE, RM (FAIRWAY)
40999	CLAMP	47-7140	PULLEY-DRIVEN
41-9150	V-BELT, TORQUE TEAM	47-7150	PULLEY-DRIVE
411024	BELT VARIATOR 520	47-7160	BELT
41480	VALVE - 1 IN MOTORIZED CT	47-7170	GASKET-COVER
41679	BELT - DRIVE	47-7510	WASHER-NYLON
42-1910	PLATE WA	48-7430	PRECLEANER
42-1940	RAKE PRONG	48-8880	PIN-DOWEL
42-4790-01	RH MOUNT WA	48-9020	BOLT-SHOULDER
42-4800-01	SCRAPER ASM	48-9050	SHIELD-PLATE, DRIVE
42-4820	ROLLER SCRAPER KIT	48-9071-01	COVER-DRIVE HOUSING, RH
42-9030	FILTER-OIL	48-9081-01	COVER-DRIVE HOUSING, LH
42-9100	V-BELT, FAN	48-9220	WASHER-PLAIN
43-0090	SCREW-HH	48-9590	WASHER-LOCK
43-1820	FUEL FILTER	49-0390	SPACER
43-2550	FILTER-PUMP	49-2040	SCREW-HWHTF
43-2830	NUT-HEX	49-4100	SHAFT-AXLE, STUB
43-3990	CONTROL-THROTTLE	49-5430	ROD-CONTROL
43-5910	FAN BELT	49-5880	SHAFT-SUPPORT, SEAT
43-5930	WASHER-LOCK, SPRING	49-5900	STEERING WHEEL ASM
43-6810	SPIDER-TORQUE	49-5960	STEERING CABLE
44-0870	CAM SHAFT ASM	49-6020	THROTTLE CONTROL
44-2200	SCREW-BLADE	49-6110-01	GUARD-ROD, TRANSMISSION
44-2500	HYD OIL DYE (RED)	49-6120	PAD-FOOTREST
44-5480	BLADE-HIGH SAIL	49-6200-01	LEVER-CUTTING
44-5560	HEAD-FILTER, OIL	49-6220	BRACKET-ARM, CONTROL
44-6250-03	BLADE-21.5 INCH	49-6250	BRACKET-PIVOT
44-6260	V-BELT	49-6260	PIVOT ASM
44-6340	PULLEY AND HUB ASM	49-6290	PIVOT SHAFT ASM
44-6370	SPINDLE ASM	49-6440-03	PEDAL-FORWARD

PARTS LIST

Part No.	Description
49-7660	BEDKNIFE, RM
49-8320	BEARING ASM
5-3256	PNEUMATIC TIRE DISC
5-3257	PNEUMATIC TIRE DISC
5-0652	SPACER
5-0698	KEY
5-0946	KEY-SQUARE
5-1090	DRAWBAR CLAMP -PLT
5-1091	SPACER
5-1226	WASHER
5-1382	FRONT ROLLER ASM
5-1393	SHAFT-REEL
5-1457	GEAR-WHEEL, DRIVE
5-1460	COVER-PINION, REEL
5-1461	KNIFE BAR PIVOT
5-1463	PINION-REEL
5-1464-03	HANDLE-RATCHET, THROWOUT
5-1468-01	PNEU. WHEEL HUB
5-1470	SCREW-HH
5-1706	SPRING-EXTENSION
12-3270	SCREW
51-0350	PIN-SPRING, SEAT
51-0600	HOSE ASM
51-0680	THROTTLE CONTROL
51-0700	MUFFLER ASM
51-0780	SLIDER-SEAT
51-0790	ADJUSTER-SEAT, LH
51-0830	ADJ SHIELD
51-0840	PIVOT TUBE *R
51-2550	TIRE (18X4-12) SEMI-PNEUM
51-4060	SCREW-BLADE
5108	VALVE
52-1460	GRND.CABLE
52-2480	SPACER-WHEEL
52-2860	WASHER
52-2890	BUSHING-NYLON
52-2891	BUSHING-FLANGED, NYLON
52-2900	WASHER-PLASTIC
52-2910	BOLT-ECCENTRIC
52-2920	PIVOT-BEDBAR
52-2930	BOLT-SHOULDER
52-2980	S.P.A. PIVOT
52-2990	SPRING RET CAPSCREW
52-3000	SPRING ARM
52-3100	BOLT-HOC ECCENTRIC, LH
52-3110	BOLT-HOC SHOULDER, RH
52-3120	ROLLER ASM
52-3170	FULL FRONT ROLLER ASM
52-3180	BEARING-ROLLER, FRONT
52-3200	WIEHLE ROLLER ASM
52-3590	SWAGED ROLLER ASM
53-9250	ROLLR SCRPR BRKT
53-9682	MOUNT-ENGINE
54-0010-03	BLADE
54-0110	FILTER-OIL, TRANSMISSION
54-8810	10-INCH PNEUMATIC CASTOR
54-9180	U-JOINT KIT
55-7660	V-BELT
56-6220	BEARING
56-6230	BEARING-ROLLER

Part No.	Description
56-6360	FILTER-FUEL
56-7960	TIRE (11-15) 8-PLY
56-7970	CLAMP-TUBE
56-7971	CLAMP-TUBE
56-7972	CLAMP-TUBE
56-7973	CLAMP-TUBE
56-7976	CLAMP-TUBE
56-9510	BUSHING ASM
56-9520	BUSHING-FLANGED
560031W	ROLLER REAR W/A HARRIER 5
57-0240	V-BELT
57-0260	SPINDLE ASM
57-0680	SHAFT-ROLLER
57-0690	PIN-SPECIAL
57-3210	SCREW
57-4940-01	BEDBAR
57-5190	SCREW-SET, HSH
57-5200	GRASS SHIELD ASM
57-5210	SHIELD FLAP
57-5270	SPRING-COMPRESSION
57-5280	BRG CUP & CONE RET
57-6140	CLAMP-TUBE, HALF
57-6220	LINK-CONNECTING
57-6390	NUT-JAM
57-7650	SPRING-TORSION
57-8580	FILTER
57-9340	SPARK PLUG
57-9910	PIVOT SCREW
58-3850	CABLE
58-4250	CATCH-MAGNETIC
58-5740	HOSE ASM
58-5750	HOSE ASM
58-5780	HOSE ASM
58-5790	HOSE ASM
59-2080	ROLLER CHAIN
59-2090	ROLLER CHAIN
59-2500-03	BLOCK
59-2580	SPACER-TUBULAR
59-3670	TINE-HOLLOW, 5/8 X 4.75
59-4200	V-BELT
59-5470-01	BEDBAR-5 AND 7 BLADE
59-5560	CAP-DUST
59-5570	ADJ PIN
59-5580-01	HANDLE ASM
59-5630	ROLLER ASM
59-5690	SLEEVE-WEAR
59-5770-01	HOUSING-ADJUSTMENT
59-5780	ROLLER BUSHING ASM
59-5820	NUT-CONE
59-5830-01	COVER-FRAME
59-5890	BEDKNIFE (FAIRWAY)
59-5910	CROSS AND BEARING (
59-6000-01	BRACKET-SKID, RH
59-6010-01	BRACKET-SKID, LH
59-6070-01	R/H SCRAPER BRKT
59-6080-01	L/H SCRAPER BRKT
59-6090	RM4000 REAR ROLLER SCRAPE
59-6140	BEARING
59-6150	WASHER-PULLEY
59-6190	CAPSCREW-SHAFT, REEL

Part No.	Description
59-6250-01	FRAME WA
59-6290	SHAFT & STOP
59-6330	NUT
59-6340	SHOULDER BOLT
59-7410	FITTING-DIAGNOSTIC
59-7490	PLUG-FITTING, GREASE
59-8400	SEAL KIT
59-9740	FLEX DRAW LATCH ASM
6-1030	HOUSING
6-1130	LH ROLLER ADJ WASHER
6-1600	SOLENOID
60-5470	FILTER ELEMENT KIT
60-6500	SCREW-HH
61-0380-01	CAP-END,ROLLER
61-0410	FULL ROLLER ASM
61-0420-01	SUPPORT-HOC
61-0430-01	HOC REAR BRKT(MACH)
61-0790	SCREW-HH
61-0910	BRACKET-ANGLE
61-1010	BEDBAR PIVOT HSG WA
61-1210-01	BEDBAR
61-1950	WASHER-PLASTIC
61-2670	WIRE ASM
61-2790	FILTER-SCREEN
61-3000	SHAFT
61-3260	REAR LIFT CABLE
61-3280	FLAP-RUBBER
61-3290	FLAP-RUBBER, MIDDLE
61-3380	BELT-V
61-3390	BELT
61-3400	V-BELT
61-3790	PLATE-HOC, FRONT
61-3800	PLATE-HOC, REAR
61-4160	HOUSING-SPINDLE
61-9390-01	STEERING DRUM
62-2130	CHOKE CONTROL
62-2170	WASHER-THRUST
62-2180	STEERING CABLE
62-2190	PLAIN WASHER
62-2390-01	BAR-LH LIFT ARM
62-2420-01	BAR ASM-LIFT, CTR ARM
62-2440	LIFT ARM ASM
62-2460	LIFT ARM ASM
62-2660	FOOT STEP PAD
62-4340	SPANNER
62-4420	WASHER
62-4480	ROD-ROLLER
62-4600	TINE-HOLLOW, 3/4 X 4.75
62-4610-03	BLOCK
62-5070	DECAL-WARNING
62-5510	BUSHING-RUBBER
62-5570	BEARING-ROLLER
62-5580	BEARING-OUTSIDE
62-6080	BOLT-SHOULDER
62-6110	BUSHING ASM
62-6130	WIEHLE ROLLER ASM
62-6390	FAN BELT
62-6470	DRIVE HSG RH (MACH) *R
62-7120	WASHER
62-7700-03	BLADE-21"

Part No.	Description
62-7770	KEY-IGNITION
63-0070	SPACER
63-0080-03	BLADE
63-0960	REAR CASTOR SPACER
63-1510	V-BELT
63-1540-03	PULLEY-IDLER
63-1770	SPANNER
63-2290	WASHER-THRUST
63-3410	SCREW-SHOULDER
63-3850	HOSE ASM
63-3890	HOSE ASM
63-3930	HOSE ASM
63-3950	HOSE ASM
63-4020	TUBE-HYD
63-4030	TUBE-HYD
63-4050	FITTING-HYD
63-4080	FITTING-MANIFOLD
63-4480	TIRE
63-6240	V-BELT
63-7790	SCREW-CAP
63-8300	ELEMENT-SPIN ON
63-8360	KEY-IGNITION
63-8400	CASTER WHEEL ASM
63-8410	WASHER
63-8580	BEARING-ROLLER
63-8610	BEDKNIFE-FAIRWAY
63-8750	PIN-PIVOT
63-9510	BUSHING
63-9750	MOUNT
65-5940	PULLEY-IDLER
65-5950	BUSHING-PULLEY
65-6200	BELT
65-6210	BELT
65-6450	BRACKET-LH
65-6460	BRACKET-RH
65-6520	SPACER
65-6530	SPACER
65-7270	V-BELT (MATCHED SET)
65-7910	SPACER
65-7940	TIRE (3.00/3.25-6) 4-PLY
65-8360-01	SCRAPER-SMOOTH
65-8570	ROD-MOUNTING
65-8600	KNOB-ADJUSTMENT, HEIGHT
65-8770	BUSHING-BELLCRANK
65-9080	BELT
65-9500	ROLLER ADJ SCREW
65-9700	BELT-DRIVE
6590003	O-RING
66-0561	SCREW-SHOULDER
66-2490	RETAINER-BATTERY
66-2950	GAUGE-HOURMETER
66-4070	V-BELT
66-4270-03	SPRING-EXTENSION
66-4340	V_BELT
66-5620	WASHER
66-5640	SHAFT
66-5650	SHAFT
66-7220	ARM-SPRING
66-7230	SPRING-COMPRESSION
66-7240	SCREW-PIVOT

PARTS LIST

Part No.	Description
66-8010	SPACER
66-8800	RELAY
66-9140	TINE-HOLLOW, 1/2 X 4.75
66-9302	SCREW-HHF, WHIZ
67-1750	BUSHING
67-1751	BUSHING
67-4410	V-BELT
67-4630	ALTERNATOR ASSEMBLY
67-5770	WASHER
67-5840	NUT-JAM
67-6920	V-BELT
67-7561	CUP-SCALP, ANTI
67-7960	DECAL-DANGER
67-8110	CARTRIDGE-FILTER, OIL
67-8510	V-BELT, FAN
67-9410	WASHER
68-3270	BUMPER-RUBBER
68-5130	WHEEL-STEERING
68-5260	MANIFOLD-TEE
68-5310	CLIP-ROD, PROP
68-5380	CENTER LIFT ARM ASM
68-5560	PIN-CYLINDER, PIVOT
68-5880	HOSE-HYD
68-6150	BREATHER
68-6710	ROLLER
68-6840	SHAFT-ROLLER
68-7530	BUSHING
68-8900-01	FRONT CASTOR FORK ASM
68-8920	FEMALE WHEEL HALF
68-8930	MALE WHEEL HALF
68-8940	HUB-CENTER
68-8950	TUBE-INNER (W/VALVE)
68-8960	TIRE
68-8970	TIRE AND BEARING ASM
68-8980	SPANNER-TIRE
68-8990	HEAD-FILTER
68-9400	NUT-FLANGE
68-9930	THROTTLE CONTROL
68-9970	GUARD-SEAL
69-1510	SPACER
69-1530	HOUSING-SPINDLE
69-1720	ELEMENT-FILTER
69-4320	FITTING-HYD, 90 DEG
69-5430-03	PULLEY-IDLER, FLAT
69-6270-01	FORK - CASTOR
69-6470	BUSHING-CASTOR
69-6860	WASHER-THRUST
69-6920-03	BLADE-20 IN.
69-6950	SPACER-SHAFT, SPINDLE
69-8390	SPINDLE PULLEY ASSEMBLY
69-8400	SPINDLE ASM
69-8890	CAP-SPINDLE
69-8930	WASHER
69-8960	SPACER
69-8980	WASHER
69-9760	COVERPLATE
69-9800	TIRE (31X13.5-15) 8-PLY
69-9880	TIRE (23X10.5-12) 6-PLY
7-0081	WASHER-FLAT
70-1100-01	FRAME-REEL ASM

Part No.	Description
70-1170	BLADE-VERTIREEL
70-1200-01	FRAME-REEL ASM
70-1350	SPACER-PLASTIC
70-1820	CASTOR WHEEL
70-4790	FILTER
70-7130	LINE-TUBE
70-8040	WASHER
70-8370	BOLT
70-8500	TIRE-SMOOTH, 2-PLY
70-9840	SHOE-BRAKE
70-9870	PLATE-BACKING
70-9880	SPRING-RETURN
700083	FLANGETTE-BEARING
700382	RIVET
5-3820	OIL SEAL
71-0990	ORIFICE (.0465 ONE-WAY)
71-1360	BEARING
71-1550	WIEHLE ROLLER ASM (.43",
71-2530	BEARING/SPACER KIT
71-3590	NUT-ADJUSTMENT
71-3690	SPADE-BENT
71-4410	SPACER
71-4411	SPACER
71-4540	WASHER-THRUST
71-4740-03	RH TIE ROD END ASM
71-5960	FUEL FILTER
72-0380	HEX-KNOB
72-0390	ROD-ADJUSTING
72-0410	STAND-OFF
72-0420	CLAMP-TUBE
72-0430	BUSHING-FLANGE
72-0440	PIN-ADJ
72-0450-01	BRACKET-RH
72-0460-01	BRACKET-LH
72-0470-01	GUARD
72-0480	BEDKNIFE-5 BLADE
72-3760	V-BELT
72-4640-03	LH TURF GUARD ASM
72-4660-03	RH TURF GUARD ASM
72-4680-03	CENTER TURF GUARD ASM
72-9361	CUP-SCALP, ANTI
72-9390	BELT-SEAT
72-9710	HUB-TIRE
5-3889	AXLE SPACER TUBE ASM *R
3-3891	FINGER-THROWOUT, LH
3-3892	BEARING-FINGER, THROWOUT
3-3904	FINGER-THROWOUT, RH
74-0340	CUSHION-RUBBER
74-1810	WASHER
74-3570	FILTER
74-3650	FAN
74-3730	SPACER-SPINDLE, REAR
74-5560	TIRE (20X8-10) 6-PLY
74-5950	LATCH-SWELL
74-8830	BELT-TIMING
74-9100	PAD-PEDAL, FORWARD
74-9110	PAD-PEDAL, REVERSE
5-3934	BOLT-CASTER
75-0560	STEERING WHEEL ASM
75-0770	HYD CYLINDER

Part No.	Description
75-1040	COOLER-OIL
75-1290	BEARING-ROLLER
75-1310	FILTER-HYD
75-1370	CABLE-BATTERY, POSITIVE
75-1520	WIEHLE ROLLER ASM
75-1560-01	REAR DEFLECTOR WA
75-1610-01	ADJUSTMENT-HOC, RH
75-1620-01	ADJUSTMENT ASM-HOC, LH
75-1710	SUPPORT
75-1720	FLAP-SHIELD, REAR
75-1740	SCRAPER SPRING
75-1750-01	REAR SCRAPER WA
75-1840	FRONT GRASS SHIELD ASM
75-1960-01	BRACKET-HOC, RH FRONT
75-1980-01	BRACKET-HOC, LH FRONT
75-2160	BUSHING
75-4040-03	PLATE-BASKET, LH
75-4050-03	PLATE-BASKET, RH
75-5270	SPACER-KNOB, SEAT
75-5470	SPACER-BEARING
75-5890	HOSE
75-5900	HOSE
75-5910	HOSE
75-6070	HOSE
75-6080	HOSE ASM
75-6180	HOSE
75-6200	HOSE
75-6230	HOSE
75-6340	FILTER, IN-LINE
75-6820	HOURMETER
75-7570	KEY
75-7580-01	COVER-PLATE, RH
75-7590-01	COVER-DRIVE HOUSING, LH
75-7680-01	DEFLECTOR-GRASS ASM
75-8100	COVER
75-9440	HUB ASM
75-9670-01	FORK-CASTOR
75-9680-01	FORK-CASTOR
75-9831	HYD MOTOR ASM
75-9840	HYD MOTOR ASM
75-9990	HYD MOTOR ASM
8-3980	SHAFT-ROLLER
76-0410	SPRING-COMPRESSION
76-0800	SEAL KIT
76-0850	BEARING-THRUST
76-2460	BEARING ASM
76-2970	BUSHING-STRAIGHT
76-2980	WASHER-THRUST
76-3580	SPACER-BEDBAR AND SIDEPLA
76-3600-01	END PLATE-LH
76-3610-01	END PLATE
76-3620	BEDKNIFE (FAIRWAY)
76-4660	SPRING-DOOR
76-5050	ALTERNATOR
76-5220	ELEMENT-FILTER
76-8170	HOSE ASSY
76-8640	STUD-TRACTION
76-8870	DAMPER-LEVER
8-3990	REAR ROLLER ASM
77-0300-01	HANDLE ASM

Part No.	Description
77-0330	HOUSING-PIVOT
77-0350	WASHER-THRUST, NYLON
77-0560	NUT - SPLINED
77-1060	ADJUST-HOC, RH
77-1080	ADJUST-HOC, LH
77-4340-01	BEDBAR-11 BLADE
77-4810	BLOCK-DEFLECTOR
77-5080-01	DRAG-SWIVEL
77-5090-01	DRAG-SECONDARY
77-5320	TINE-SOLID, 5/16 X 3.25
77-6710-03	BLADE (21.5IN)
77-7330	PLUG-SPARK
3-4010	BUSHING ASM
5-4038	WEAR SLEEVE
8-1750	SPRING ARM
80-1210	BLOCK-MOUNTING
80-1300	BOLT-SHOULDER
80-1460	ROD-SPRING
80-1470	SPRING
80-1680	L/H PIVOT BRKT & BSHG
80-1690	R/H PIVOT BRKT & BSHG
80-1860-03	HANDLE UPRIGHT ASM
80-1890	SPACER
80-2040	HOOK
80-2050	BOLT-SHOULDER
80-6990	WASHER-HARDENED
80-7342	HOSE-HYD
80-8650	COUPLING-DRIVE
80-9590	FILTER-WATER
82-0660	ELEMENT-AIR CLEANER
82-2190	SWITCH-BAIL
82-3070-03	BLADE-9", THATCHER, 6PT
82-6510-01	SUPPORT-HOC, RH
82-6530-01	SUPPORT-HOC, LH
82-6570	SHAFT-REEL
82-6600	SPACER (0.73 INCH)
82-6630-01	BRACKET ASM-HOC, RH
82-6650-01	BRACKET ASM-HOC, LH
82-6740	REAR SCRAPER ASM
82-6780-01	DEFLECTOR-REAR
82-6820	SPACER
82-6830-01	BRACKET-SCRAPER
82-9390	NUT-SPECIAL
7-4150	WASHER
3-4160	LH IDLER RING ASM
3-4170	RH IDLER RING ASM
83-0020	SWITCH-IGNITION
83-0030	CONTROL-THROTTLE
83-0040	CONTROL-CHOKE
83-0080	SPRING-PIVOT, LIFT
83-0160	SHAFT-BRAKE
83-0190-01	COVER-RH
83-0200-01	PLATE-COVER, LH
83-0540-01	TRACTION PEDAL ASM
83-0580	ROD-CONTROL, TRACTION
83-0630	ARM-PIVOT, TRACTION
83-0640-01	PLATE-FOOTREST
83-0700-03	HANDLE-LOCKUP
83-0730	SPACER-LOCKUP
83-0740	DISC-FRICTION

PARTS LIST

Part No.	Description
83-0750	CAPSCREW-HH, LH THREAD
83-0760	SPACER-PLATE, LOCKUP
83-0820	GAUGE - AMMETER
83-0830-01	PANEL-CONTROL, UPPER
83-0840-01	SHIELD-COVER, VALVE
83-0870	FITTING-HOSE, BARBED
83-0910	HOSE-INLET, PUMP
83-1031	MOUNT-ENGINE
83-1040	WASHER-FLAT
83-1050	SPACER
83-1060-03	ADAPTER-PUMP
83-1150	ENGINE GROUND WIRE ASM
83-1200	TUBE-TRACTION, LH (LOWER)
83-1220	PLATE-CLAMP
83-1270	SEAT SUPPORT ASM
83-1350	HOSE-HYD
83-1360	HOSE-HYD
83-1390	VALVE-SHUT-OFF, FUEL
83-1420	COLUMN-STEERING
83-1430	HOSE-LINE, RETURN
83-1630-03	BRACKET-SUPPORT, MUFFLER
83-1670	FITTING ASM
83-1680	HOSE-HYD
83-1690	HOSE-HYD
83-1700	BUSHING-FLANGE
83-1840-01	COVER-VALVE, RH
83-1890	SWITCH-BALL
83-2280	TIMER-DELAY
83-2310	SHIELD-REGULATOR
83-2380	SEAL REPAIR KIT
83-2420	POSITIVE CABLE ASM
83-2590	BOLT-SHOULDER, PIVOT
83-4720-01	SPRING-TORSION, RH
83-4730-01	SPRING-TORSION, LH
83-4740	BEARING
83-5400	RM5000 FRT WIEHLE SCRAPER
83-6930-01	R/H SCRAPER BRKT
83-6940-01	L/H SCRAPER BRKT
83-6950-01	R/H SCRAPER BRKT WA
83-7000	HYD CYLINDER ASM
83-8590	CABLE - LIFT
83-9020	V-BELT
83-9310	RH BRAKE LEVER ASM
84-0810-01	SKID-CASTING, LH
84-1990	ROD-ADJUSTING
84-2000-03	BRACKET-BRAKE
84-2190	SECTION SEAL KIT
84-2230-03	PIVOT ASM
84-2280-03	RAKE-FINISHING
84-2350	SPACER-LONG
84-2420-03	LIFT ARM ASM
84-2450	CHAIN-STRAIGHT, 4-LINK
84-2451	CHAIN-STRAIGHT, 5 LINK
84-2452	CHAIN-14 LINK, STRAIGHT
84-2453	CHAIN-LINK, 16
84-2460-03	BLADE ASM
84-2550-03	TROWEL-SMOOTH
84-2620-03	ANGLE ASM
84-2680-03	HANGER ASM
84-5300	NUT-JAM

Part No.	Description
84-5370	SPINDLE
84-6070	SHAFT-ROLLER
84-6080	WIEHLE ROLLER ASM
84-6090	BOLT-SHOULDER
84-6160	COLLAR AND BUSHING ASM
84-6180	FRONT ROLLER ASSEMBLY
84-8200	SEAL-OIL
84-8290	HYD CYLINDER ASSY
84-8600	SET-SHOES, LINED
85-0160-03	18 DEG SWEEP ASM
85-0290	SPACER-PIVOT, SEAT
85-0310-03	HANGER ASM
85-4650	CONNECTOR
85-4930	FILTER - OIL
85-4940	HOSE-HYD
85-5760	8-INCH CASTOR WHEEL ASM
85-6010	SHAFT-SPINDLE
85-6040-03	BLADE-25.18 INCH
85-6540	STUD-DRIVE
85-6610	SHAFT-STEERING
85-7190	WASHER-SHIELD
85-7220	REAR ROLLER ASM - 2"
85-8030	CHAIN
85-8120-03	PLATE-MOUNT, ENGINE
85-8290	TIRE-2PLY, KNOBBY
85-8360	GASKET-RING
85-8460	SWITCH ARM ASM
85-8730	HUB-ENGINE
85-8770	COUPLING
85-8940	FLANGETTE-RELUBE
85-8950	FLANGETTE-STANDARD
85-8960	SPACER
85-9020	KEY-SQUARE
85-9030	SPRING-EXTENSION
85-9120	SPACER-PIVOT, TILT
85-9150	PLATE-SWITCH
85-9180	SPROCKET-STEERING
85-9200	NUCKLE-STEERING
85-9550	RUBBER CLAMP ASM
85-9670	T-NUT
85-9970	BEARING-BALL
3-4244	PULLEY-IDLER
86-0010-03	BLADE-19"
86-1960	V-BELT
86-1970	V-BELT
86-2120	ROLLER-LOCK
86-3010	FILTER-OIL
86-5350	BUMPER-RUBBER
86-5360	SEAL REPAIR KIT
86-5900	TIRE (26X12-12) 8-PLY
86-5910	TIRE-6 PLY
86-6110	FILTER-HYDRAULIC
86-7330	SEAL KIT
86-7450	CABLE-GROUND
86-7610-03	MOUNT-SEAT
86-7640-01	BOX-LITTER
86-8101-01	JOINT-BALL, LH
86-8630	FILTER-WATER
86-9100	FILTER ASM
86-9120	TRAPPER-SEDIMENT

Part No.	Description	Part No.	Description
86-9140	SCREEN-MESH, 100	92-2308-03	RH ARM ASM
86-9720	TINE-HOLLOW, 3/4 X 5.75	92-2311-03	LH BRACKET ASM
86-9810-01	L/H PULL FRAME ASM	92-2312-03	RH BRACKET ASM
87-1430	JOINT-BALL	92-2313-03	ARM-LIFT
87-1490	SPRING-LEAF, REAR	92-2314	HANDLE
87-1970	BEARING-MATCHED SET	92-2315	BOLT-SHOULDER
87-3200	V-BELT	92-2318-03	LH PLATE ASM
87-3210	V-BELT	92-2319-03	RH PLATE ASM
87-3290	TIRE (23X10.5-12) 4-PLY T	92-2320	LEVER-LATCH
87-3470	BUMPER	92-2323	PIN
87-3770	BUSHING-HOUSING, BELL	92-2324	BRACKET-PIVOT
87-3920	BUSHING	92-2325-03	LH BRACKET ASM
87-4020	SPRING-EXTENSION	92-2326-03	RH BRACKET ASM
87-4260	CABLE-SELECTOR, GEAR	92-2343-01	PEDAL ASM
87-4760	BUSHING-RUBBER	92-2344	TRUNNION
87-5100	WASHER-SNUBBING	92-2379	CLAMP-HOSE
87-6630	WASHER-PLAIN	92-2538	MODULE-TIMER
87-7270	WASHER-THRUST	92-2546	WIPER-SEAL
87-8170	FITTING	92-2601	RING-RETAINING
87-8370	V-BELT	92-2739	PIN-CLEVIS
87-8640	WASHER-FLAT	92-2762	PIN-HAIR
87-9400	VALVE-VACUATOR	92-3086	ROD - SCRAPER
08725	400 HOUR MVP KIT SAND PRO	92-3087	BRACKET - SCRAPER
88-6330	SPRING-EXTENSION	92-3187	V-BELT(3VX,37.00")3=1 MAT
88-6790	WIEHLE ROLLER ASM (.43 IN	92-3814	CHARCOAL AIR FILTER
88-6830	SPACER-FRAME, CARRIER	92-4187	CROSS AND BEARING KIT
88-6870	EXTENSION-ARM, PULL	92-4284	SPACER-FLAIL PIVOT
88-7580	SHAFT-WHEEL, TRANSPORT (L	92-4285	BLADE-FLAIL
88-7590	SHAFT-WHEEL, TRANSPORT (R	92-5018-03	CLAMP-BATTERY
88-7880	BEARING	92-5035	STEERING POST ASM
88-8350	TAB-BEARING	92-5039	CHAIN-STEERING
88-8440-03	PLATE-TIPPER	92-5578-01	FORK-CASTOR, REAR ASM
88-8450	PRONG	92-5588	V-BELT
88-8480	BRACKET-PIVOT	92-5604	SPINDLE SHAFT ASM
88-8990	BEDKNIFE-MACHINED	92-5606	SPACER-SPINDLE
88-9000	BEDKNIFE-TOURNAMENT	92-5607-03	PULLEY AND HUB ASM
88-9630-01	BRACKET-LIFT PIVOT, RH	92-5608-03	BLADE
88-9640-01	BRACKET-LIFT PIVOT, LH	92-5816	BOLT-BLADE
88-9700	HOSE-HYD	92-5821	HEAD-FILTER
5-4373	SPRING	92-6282	SWITCH-SEAT
2-2149	LH ROLLER BRKT & BSHG	92-7160	CLIP
92-0527	CARTRIDGE-CLEANER, AIR	92-7179-01	PLATE-STOP, FORK
92-0530	ELEMENT-FILTER	92-7186	TANK-FUEL
92-0585	PULL ARM ASM	92-7302	NUT-LOCK, BEARING
92-0586	PULL ARM ASM	92-7305	SPRING-EXTENSION
92-1233	PIN-CLEVIS	92-7534	HOSE-HYD
92-1298	PIN-LYNCH	92-7536	HOSE-HYD
92-1655	10-INCH CASTOR WHEEL ASM	92-7538	HOSE ASM
92-1705	FILTER-SCREEN	92-7539	HOSE-HYD
92-1715	SPACER	92-7559	HYD HOSE ASM
92-1719	HOSE ASM	92-7560	HYD HOSE ASM
92-1726	HOSE ASM	92-7595	HOSE-HYD
92-1727	HOSE ASM	92-7750-01	FORK-CASTOR
92-1765	WASHER-THRUST	92-7752-01	FORK-CASTOR ASM
92-1815	SHAFT-C.U. PIVOT	92-7768	SPRING-COMPRESSION
92-1846	WIEHLE ROLLER ASM	92-7900	TINE-SIDE EJECT, 3/4 X 5.
92-2025	ALTERNATOR ASSY	92-7941	TINE-SIDE EJECT, 3/4 X 4.
92-2041	V-BELT	92-8690	STEERING CONTROL VALVE AS
92-2153	SPARK PLUG	92-8861	CAP-HOC
92-2307-03	LH ARM ASM	92-8862	HOC CAP ASM

PARTS LIST

Part No.	Description
92-8863	REPAIR KIT
92-8866	SPACER
92-8934	SPRING-EXTENSION
92-8969	SPINDLE
92-8972	CLAMP-SEAT
92-8973	ANGLE
92-8981	LIFT LEVER ASM
92-8983	PIVOT
92-8990	ADJUSTER-SLAVE
92-8991	ADJUSTER (W/LATCH)
92-8995	BUSHING
92-8997	COOLER-OIL
92-9167	CLUTCH-ROLLER
92-9199	MOTOR-WHEEL, HYD
92-9218	BELT-V, MATCHED SET
92-9231	SPRING-COMPRESSION
92-9250	SEAL-GREASE
92-9251	SLEEVE-WEAR
92-9252	BUSHING-FLANGE
92-9545	O-RING KIT
92-9726	SPRING-COMPRESSION
92-9727	HOC CAP ASM
92-9749	SEAL KIT
92-9767	HOSE
92-9785	V-BELT
93-0181	TIRE (11-14) 8 PLY
93-0183	BELT-V, IMPELLER
93-0307	NUT-LOCK, RETAINER
93-0309	WASHER-TAB
93-1122	DECAL-DANGER
93-1251	SEAL-INNER
93-1252	SEAL-OUTER
93-1256	SHAFT - REAR ROLLER
93-1394	NUT-SPLINE
93-1414	SEAL-GREASE
93-2018	HOSE-RADIATOR
93-2090	FAN-ENGINE
93-2092	CLAMP-CABLE
93-2096	LEVER-BRAKE
93-2190	AIR CLEANER ASM
93-2191	AIR CLEANER MOUNTING BAND
93-2242	FILTER-OIL
93-2254	HYD HOSE ASM
93-2255	HYD HOSE ASM
93-2256	HYD HOSE ASM
93-2258	HYD HOSE ASM
93-2264	HOSE ASM
93-2270	HYD HOSE ASM
93-2279	CLAMP-CABLE
93-2322	CONTROL-THROTTLE (DIESEL)
93-2329	CONTROL- CHOKE
93-2368	BUSHING-FLANGE
93-2384	SPACER-CARRIER
93-2454	NUT-LOCK, TAPERED
93-2463	ROLLER-LIFT
93-2464	SPACER-ROLLER
93-2466	SHAFT-ROLLER
93-2467	TUBE - ROLLER, REAR
93-2470	SHAFT - ROLLER
93-2489	BEARING

Part No.	Description
93-2511-01	BEDBAR
93-2516	SPRING - COMPRESSION
93-2518	HOUSING-PIVOT
93-2522	ARM-SPRING
93-2525	RING-RETAINING
93-2545	SCREW-PIVOT
93-2549	NUT-ADJUSTER
93-2550	ADJUSTER ASM
93-2551	SEAL-BASKET
93-2559	BEARING-BALL
93-2562	SPRING-COMPRESSION
93-2569	SCREW-HHF
93-2576-01	BEDBAR
93-2877	BUSHING
93-2887	SHAFT-ROLLER, FRONT
93-2891	BUSHING-PLASTIC
93-2892	PIVOT-BEDBAR, MANUAL ADJ
93-2904-01	BRKT.-HOC, REAR (MACH)
93-2906	PIN - HOC
93-2921	SPRING - COMPRESSION
93-2931	WASHER-ROLLER
93-2959	SPACER-ADJUSTER
93-2981-01	SIDEPLATE-RH, WELDED
93-2982-01	SIDEPLATE WA - LH
93-2998-01	SHIELD - RH
93-3007	SEAL-OIL
93-3038-03	BLADE-DETHATCHER
93-3080-03	HOUSING, END CAP
93-3102	CAP-FUEL
93-3577	ALTERNATOR ASSY
93-4034	V-BELT
93-4132	O-RING
93-4133	SEAL-LIP
93-4239	RIM-WHEEL, HALF
93-4240	10 INCH WHEEL ASM
93-4241	SPACER-BEARING, INNER
93-4242	PLATE
93-4243	TIRE
93-4244	TUBE-INNER (W/VALVE)
93-4262	BEDKNIFE-MICROCUT
93-4263	BEDKNIFE-TOURNAMENT CUT
93-4264	BEDKNIFE-LOW CUT
93-4510	BUSHING-CASTER
93-4582	SHAFT-CASTOR
93-4583-01	MOUNT-JOINT, BALL
93-4628	WASHER
93-4632	WASHER-WAVEY
93-4696	PIN-HITCH
93-4747	WHEEL-GAGE
93-4764	SPANNER-WHEEL
93-4803	ROLLER-DECK
93-4806	BOLT/AXLE-WHEEL
93-4824	FORK-CASTOR
93-4825	KIT-SPACER & BEARING
93-4838	V-BELT, HEX
93-4839	V-BELT
93-4982	BLADE-COMBINATION
93-5023	SPACER
93-5265	MOUNT-ENGINE
93-5385	HOSE ASM

Part No.	Description	Part No.	Description
93-5431	TIRE (25X10.5-15) 6-PLY	93-8637	ELEMENT-FILTER, AIR
93-5547	BUSHING-NYLON	93-8684	FILTER-FUEL
93-5630	SPACER-BEARING, INNER	93-8806	WASHER-HARDENED
93-5670	FILTER ELEMENT	93-8823	COUPLER-MOTOR, REEL
93-5957	CAP-RADIATOR	93-8825	COUPLER-REEL, RH THREAD
93-5961	BOOT-LEVER	93-8826	COUPLER-REEL, LH THREAD
93-5973	10IN FOAM FILLED WHEEL AS	93-8827	COUPLER-SPIDER
93-5974	8 INCH FOAM FILLED WHEEL	93-8849	REAR GRASS SHIELD ASM
93-5980	HUB	93-9015	BEDKNIFE-LOWCUT
93-5988	HUB-PIVOT	93-9017	ROD-BASKET, RH
93-6048	BRACKET-HOC, RH	93-9018	ROD-BASKET, LH
93-6049	BRACKET-HOC, LH	93-9039	WEIHLE ROLLER ASM
93-6051	SCREW-HOC	93-9043	WASHER-SPRING, BELLEVILLE
93-6053-01	BEDBAR-STANDARD	93-9045	WIEHLE ROLLER ASM (2.5 IN
93-6069	GRASS SHIELD ASM	93-9049-01	BEDBAR
93-6090	ARM-HOC	93-9051	DECAL-BOLT, ECCENTRIC
93-6212	FELT FILTER	93-9052	DECAL-DANGER
93-6587	BEARING	93-9078	DECAL-SAFETY
93-6688	DECAL-DANGER	93-9151	FITTING-HYD
93-6689	DECAL-NO RIDERS	93-9164	INDICATOR-MINI
93-6696	DECAL-WARNING	93-9774	BEDKNIFE (FAIRWAY)
93-6789	HOSE-HYD	93-9783	O-RING
93-6790	HOSE-HYD	93-9793	RING - SEAL
93-6797	HOSE ASM	93-9794	RH BEARING HOUSING ASM
93-6838-03	HUB-WHEEL	93-9795	LH BEARING HOUSING ASM
93-6840	V-BELT	93-9879	DECAL-WARNING
93-6841	PULLEY	93-9898	DECAL-LOCK
93-6842	BUSHING-LOCK, TAPER	93-9901-01	BRACKET-LOCKOUT, MOW
93-6850	LEVER-BRAKE	93-9903	PIN-MOW, LOCKOUT
93-6855	HSG. WA - BEDBAR ADJ	93-9904	ARM-MOW, LOCKOUT
93-6857	HOSE-SUCTION	93-9934	TRACTION HANDLE ASM
93-6887	HOSE-HYD	93-9936	BRACKET-RETURN, TRACTION
93-6960	COVER-HOLDER, BEARING	93-9937	TRACTION CABLE ASM
93-6981	SPACER	93-9938	WHEEL ASM
93-7128	DRUM-BRAKE	93-9939	TIRE
93-7140	V-BELT-PUMP	93-9999	SWITCH-PTO,ON-ON-NONE
93-7160	CAP-OIL, HYD	94-0694	PREMIUM ROLLER ASM - 2 1/
93-7486	CLAMP ASM	94-0695	TUBE ASM - REAR ROLLER
93-7498	PLUG-PLASTIC	94-1291	BUSHING
93-7500	SPECIAL METRIC CAPSCR M10	94-1304	CABLE-LOCK, NEUTRAL
93-7501	BUSHING ASM	94-1328	HOSE ASM
93-7502	BUSHING-FLANGED	94-1341	SCREW - TAPERED
93-7510	RING-QUAD	94-1369	SPRING-EXTENSION
93-7522	SCREW-HH	94-1374	TRUNNION-BRACKET, MOW
93-7629	PAD-FOOT, BRAKE	94-1375	TRUNNION-BRACKET, LOCK
93-7630	PAD-FOOT	94-1378	TUBE-PIVOT, HANDLE
93-7631	PAD-FOOT, LIFT	94-1382	COLLAR - HOC
93-7769	ROD-SUPPORT, FRAME	94-1386	SHAFT-PEDAL
93-7775	BEARING-BALL	94-1433	HYD HOSE ASM
93-7818	DECAL-TORQUE, BLADE BOLT	94-1861-03	BLADE-24.75IN
93-8062	DECAL-BRAKE, PARKING	94-2500	TUBE-SPACER, WHEEL
93-8063	DECAL-CAUTION, CE	94-2621	ELEMENT-FILTER
93-8064	DECAL-DANGER, CE	94-2660	GASKET-FLANGE
93-8065	DECAL-TRACTION	94-2690	FILTER-FUEL
93-8075	DECAL-MOW/LIFT	94-2694-01	COVER-RH
93-8409	BLADE - 22"	94-2701	WASHER-HARDENED
93-8457	V BELT-HEX	94-2702	BOLT-HH
93-8584	SPARK PLUG	94-2703	PLUG
93-8626	SCREW ASM	94-2710	BEARING
93-8636	ELEMENT-FILTER, AIR	94-2732	INSERT-THREADED, RH

PARTS LIST

Part No.	Description
94-2733	INSERT-THREADED, LH
94-2738	SCREW- CARR SN,M8X1.25X25
94-2747	TAB-STOP
94-2958	STUD/BALL
94-3256	BELT
94-3405	BEARING-BALL
94-3477	HYD HOSE ASM
94-3489	SCREW-HH
94-3559	SCREW-HSH
94-3621	FRONT GRASS SHIELD ASM
94-3695-01	PLATE-SIDE REEL, RH
94-3697-01	LH SIDE PLATE ASM
94-3829	PIN-CLEVIS
94-3951	FILTER
94-4208	HOURLMETER
94-4307	NUT-HEX, LOCK
94-4328	SHAFT - REAR ROLLER
94-4329	SHAFT-FRONT ROLLER
94-4335	TUBE ASM-REAR ROLLER
94-4507	COUPLER-SPLINED
94-4543	SPRING-WIRE, FLAT
94-4544	SPACER
94-4548	BUMPER-RECESSED
94-4969	REAR GRASS SHIELD ASM
94-4982	FULL ROLLER ASM
94-4993	WIEHLE ROLLER ASM (32" C/
94-5053	FRONT GRASS SHIELD ASM
94-5079	BEDKNIFE-LOWCUT
94-5236	TIRE
94-5261	TIRE (20X10-10) 4-PLY RIB
94-5350	TEE-BULKHEAD
94-5357	HOSE ASM
94-5358	HOSE ASM
94-5381-01	CASTER FORK ASM
94-5383-01	CASTOR FORK ASM
94-5586-01	BAR ASM-LIFT, LH ARM
94-5588-01	BAR ASM-LIFT, R/H
94-5780	SCREW-HWH
94-5850	SPINDLE-DRUM
94-5858	WASHER
94-5879	BAR-CUT OFF
94-5885	BEDKNIFE-TOURNAMENT CUT(G
94-5979	GASKET
94-6116	WHEEL-REAR
94-6363	BEARING
94-6368	BEARING
94-6392	BEDKNIFE-HIGHCUT
94-6394	BEDKNIFE, TOURN-CUT, (GRE
94-6395	BEDKNIFE, LOWCUT, GR
94-6396	BEDKNIFE, HIGHCUT,(GREENS
94-6710	FUSE-2 AMP
94-6826	STRAINER-FUEL
94-6936	WASHER-HARDENED
94-7227	FILTER
94-7372	ELEMENT-BRUSH, POLY
94-8141	HYD CYLINDER ASM
94-8170	BRACKET-FRONT
94-8171	FRONT WIEHLE ROLLER ASM
94-8178	SEAL KIT
94-8196	WASHER-NYLON

Part No.	Description
94-8197	TUBE-PIVOT
94-8198	PIN
94-8693	WHEEL ASM
94-8908	SEAL - GREASE
94-8936	BEDKNIFE, LC, EXT, RM (FA
94-8945	BUSHING
94-9024	LAMP ASM
94-9202	SHAFT-DETHATCHER
94-9210	SHAFT-WHEEL, REAR
94-9211	WHEEL ASM
94-9213	COLLAR-SHAFT
94-9214	NUT-SPLINE, LH
94-9219	SCRAPER-ROLLER, RH
94-9220	SCRAPER-ROLLER, LH
94-9226	BRACKET-SCRAPER
94-9411	DIPSTICK
94-9609	BUSHING-STRAIGHT
94-9610	BUSHING-FLANGE
94-9611	HANDLE
94-9614	PIVOT-ROLLER
94-9617	PIN-SPRING
94-9618	SPACER-SPRING
94-9619	BUSHING
94-9620	SPRING-TORSION
94-9625	R.H. CARRIER ASM - GR3200
94-9648	BALL STUD
95-0177	TIRE (18X9.5-8) 4-PLY
95-0532	RUBBER BUSHING ASM
95-0550	MANIFOLD-EXHAUST
95-0551	TUBE-EXHAUST
95-0552	MUFFLER
95-0555	HOSE-SUCTION
95-0556-03	BASE-ENGINE
95-0559	TUBE-RH, REAR
95-0563	TUBE-LH
95-0564	TUBE-RH, FRONT
95-0568-01	BRACKET-BULKHEAD
95-0575	TUBE-VALVE, SHUTTLE
95-0576-03	BASE-TANK, FUEL
95-0577	FITTING-BULKHEAD
95-0582	HOSE-INTAKE, AIR
95-0584	ROD-CONTROL
95-0586	CLAMP ASM
95-0590-03	BASE-TANK, HYD
95-0591	HOSE-HYD
95-0592	HOSE ASM
95-0594	FITTING-CAP
95-0595	HOSE-HYD
95-0599	WIRE ASM
95-0600-01	FRAME ASM
95-0601-01	VALVE SHROUD ASM
95-0610	ENGINE COVER ASM
95-0611	BRACKET-RH
95-0612	BRACKET-LH
95-0620-01	STRIP-RETAINER
95-0621	WHEEL AND TIRE ASM
95-0625	ROD-TRAVERSE
95-0632-03	COVER
95-0636	LEVER-BRAKE
95-0637-03	PLATE-SEAT

Part No.	Description	Part No.	Description
95-0642	LOCKNUT-BULKHEAD	95-4356	FITTING
95-0643	TUBE-VALVE TO COOLER	95-4387	SPINDLE SHAFT ASM - CTR
95-0646	DECAL-SERVICE	95-4389	KIT-OVERHAUL
95-0647	DECAL-CONTROL	95-5622	HANGER-RUBBER
95-0648	DECAL	95-5719	BLADE-GROOMER
95-0707	BEARING-ALIGNING, SELF	95-5805	AIR CLEANER ASM
95-0728	BELT-DRIVE, POLY-V	95-5806	BRACKET-MOUNTING
95-0745	SCREW-TAPERED	95-5807	SPACER
95-0772	SPRING-COMPRESSION	95-5817	FRONT SHIELD ASM
95-0930	FULL ROLLER ASM	95-5825	WIRE ASM
95-1629	HINGE-LOWER	95-5826	SHIELD-RUBBER
95-1633	HOC ADJUST ASM	95-5833	GUIDE-LEVER
95-1635-01	REEL FRAME ASM	95-5840-03	SHIELD-BASE, SEAT
95-1636	STRIP-SEAL	95-5942	ELEMENT-BRUSH, WIRE (OPTI
95-1638	BRACKET-REAR, HOC ADJUST	95-5943	ROLLER ASM
95-1642-01	WEIGHT-COUNTER	95-5946	SHAFT-ROLLER
95-1653	SWITCH-POLE, SINGLE	95-5959-01	PULLEY SUPPORT ASM
95-1811	V-BELT	95-5965	CABLE-STEERING
95-1828	HUB-GEAR, RING	95-5966	HOSE-INLET, PUMP
95-2450	DIAPHRAM CAP 20PSI	95-5984	HOSE-HYD
95-2625	TIRE (18X8.5-10) 4-PLY	95-5985	HOSE-HYD
95-2638	TIRE (24X13-12) 4-PLY	95-5986	HYD HOSE ASM
95-2741	RIM-WHEEL, HALF	95-5987	HOSE-HYD
95-2789	NUT-CONE	95-5988	HOSE-HYD
95-2790	NUT-CONE, TALL	95-5989	HOSE-HYD
95-2793	NUT-ADJUSTMENT, BEARING	95-6448	SPACER
95-2903	ANGLE-BASKET SEAL	95-7119	HOSE-LINE, RETURN
95-2907	HOSE ASM	95-7140-01	TUBE CAP ASM
95-2908	HOSE ASM	95-7148	HOUSING-BEARING
95-2909	HOSE ASM	95-7149	PULLEY-STEERING, FRONT
95-2910	ROLLER ASM	95-7158	PIN-PIVOT
95-2912	SHAFT-ROLLER	95-7497	BUSHING-WHEEL
95-2932	BRACKET-PULLEY	95-7733-01	BRKT.- HOC, MACH.
95-2941-01	STEERING ARM	95-8531	SHAFT-PIVOT, LIFTARM
95-3070	BLADE & BELT KIT	95-8575	PIN-CLEVIS
95-3071	BLADE AND BELT KIT	95-8581	2-SPOOL CONTROL VALVE ASM
95-3072	BLADE & BELT KIT	95-8601	GEAR PUMP ASM
95-3076	WHEEL KIT-CASTOR	95-8689	SINGLE SPOOL CONTROL VALV
95-3077	CASTER WHEEL KIT	95-8694	HYD MOTOR ASM
95-3078	SPINDLE KIT - GM2XX 52"	95-8724-03	SCREEN-HOOD
95-3079	SPINDLE KIT	95-8730	V-BELT
95-3081	KIT-SPINDLE	95-8739-01	BEDBAR
95-3082	10-INCH CASTER WHEEL KIT	95-8748-01	BEDBAR
95-3083	8-INCH CASTER WHEEL KIT	95-8752	ARM-SPRING
95-3084	CASTOR WHEEL KIT	95-8753-01	27 INCH REEL FRAME ASM
95-3085	CASTER WHEEL SET KIT	95-8755-01	REEL FRAME ASM
95-3086	WHEEL SET KIT,72"RD	95-8783	TUBE ASM
95-3087	BLADE & BELT KIT	95-8784	TUBE ASM
95-3088	BLADE & BELT KIT	95-8796-03	SUPPORT-BATTERY
95-3089	LH SPINDLE ASM	95-8802	PULLEY-IDLER
95-3090	CENTER SPINDLE ASM	95-8803	BUSHING-FLANGE
95-3091	SPINDLE KIT	95-8805	BUSHING
95-3094	BLADE & BELT KIT	95-8826	HOSE ASM
95-3095	RH SPINDLE ASM	95-8827	HOSE ASM
95-3147	BEDKNIFE-MICRO CUT	95-8828	HOSE ASM
95-3348	TIRE	95-8835	HOSE ASM
95-3465	TIRE	95-8836	HOSE ASM
95-3577	BUSHING	95-8837	HOSE ASM
95-3703	WASHER-SPRING, WAVE	95-8840	HOSE ASM
95-4256	SPRING-COMPRESSION	95-8843	HOSE-HYD

PARTS LIST

Part No.	Description
95-8853	CABLE-BATTERY, POSITIVE
95-8854	CABLE-BATTERY, NEGATIVE
95-8861	SLIDE
95-8884	CLAMP
95-8904-03	BRACKET-CLAMP
95-8905-01	FORK-REAR
95-8933-03	PLATE-MOUNT, PUMP
95-8934	RADIATOR
95-8971	GAUGE-FUEL
95-8972	GROMMET
95-8979	SHAFT
95-8980	TUBE ASM
95-8981	TUBE ASM
95-8982	TUBE ASM
95-8990	SHAFT-PIVOT, REAR
95-8999	SWITCH
95-9185	CLAMP
95-9186	CAP
95-9188	NOZZLE SS 1.GPM
95-9191	O-RING
95-9193	CAP-DIAPHRAM
95-9221	NOZZLE SS .2GPM
95-9222	NOZZLE SS .4GPM
95-9223	NOZZLE SS .5GPM
95-9224	NOZZLE SS .6GPM
95-9225	NOZZLE SS .8GPM
95-9226	NOZZLE SS 1.5GPM
5-4523	SLEEVE
5-4527	WASHER-THRUST
98-0152	KNOB-TAPERED
98-0616	MUFFLER ASM
98-0632	ADAPTOR - PULL LINK
98-0642	HYD HOSE REPLACEMENT KIT
98-0647	HOSE-HYD, TRACTION, RH (L
98-0648	HYD HOSE ASM
98-0649	HOSE-HYD
98-0668	NUT
98-0917	ROD-PROP
98-0924-01	GUIDE-CHAIN
98-0925	BRACKET-CHAIN
98-0973	PIN-GROOVED
98-0996	STEERING SHFT KIT-SANDPRO
98-1450	RM5000 REAR ROLLER SCRAPE
98-1471	WHEEL-STEERING
98-1483	SCREW-LINK, PULL
98-2150	HOSE-HYD
98-2153	HYD HOSE ASM
98-2160	VOLTMETER
98-2161	CABLE-BATTERY, POSITIVE
98-2178	SCREW - HSFH
98-2181	5 BLD REELHD GR3200 (FAIR
98-2194	SLEEVE-GREASE
98-2196	ROD-SHIELD
98-2330	PIVOT PIN ASM
98-2389	SPACER-LINK, PULL
98-2859	CASTOR WHEEL ASM
98-2947	V-BELT - ALTERNATOR
98-2982	FILTER-ELEMENT, SAFETY
98-2993	TIRE(23X8.5-12)6-PLY UNID
98-3551	GRASS SHIELD ASM

Part No.	Description
98-3587-01	FRAME-DETHATCHER ASM
98-3921	BELT
98-3999	FLAP-SIDE
98-4166	BUSHING
98-4583	HYD HOSE ASM
98-4584	HYD HOSE ASM
98-4587	HYD HOSE ASM
98-4590	HOSE-HYD
98-4639	BEARING-CONE
98-4871	BUSHING-TENSION
98-5208	BEARING-ROLLER
98-5215	BEARING-BALL, RADIAL
98-5918	GRASS SHIELD ASM
98-5920-01	SCRAPER-WIEHLE ASM
98-5933	BAR-CUT OFF
98-7068-01	CASTOR FORK ASM
98-7257	SCRAPER ASM (WELDED)
98-7260	BEDKNIFE-TOURNAMENT CUT
98-7261	BEDKNIFE-MICROCUT
98-7264	WIEHLE ROLLER-WIDE .43" (
98-7300-01	FORK-CASTOR ASM
98-7302-01	FORK-CASTOR
98-7312	12 INCH WHEEL ASM
98-7313	TIRE-12 INCH
98-7400	HOSE ASM
98-7401	HOSE ASM
98-7402	HOSE ASM
98-7403	HOSE ASM
98-7404	HOSE ASM
98-7406	HOSE ASM
98-7407	HOSE ASM
98-7408	HOSE ASM
98-7410	HOSE ASM
98-7413	HOSE ASM
98-7419	ELEMENT-BREATHER
98-7612	FILTER-FUEL
98-7693	ALTERNATOR ASM
98-7705	V-BELT
98-7769	STUD
98-7912	TUBE-SPANNER
98-7913	TUBE-SPACER
98-7921-01	FORK-CASTOR ASM
98-7966	ROLLER ASM-2 1/2 DIA
98-7978	FRONT GRASS SHIELD ASM
98-8153	HOSE-RETURN
98-8159	PIVOT
98-8173	PIN-PIVOT, AXLE
98-8676	DECAL-CAUTION
98-8677-01	INSERT-STANDARD
98-8687	DECAL-PRESSURE, AIR
98-8688	DECAL-CAUTION
98-8690	HUB ASM
98-8691	WHEEL ASM
98-8754	LATCH-RAMP
98-8756	SPACER-STOP
98-8759	HINGE-ROD
98-8761-01	GUIDE-WHEEL
98-8766-01	AXLE ASM
98-8775	MAT-RAMP
98-8776	MAT-BED

Part No.	Description	Part No.	Description
98-8777	SPACER	99-3842	SEAL-OIL, NON-VENTED GRBX
98-9305	WATER / FUEL FILTER ASM	99-4103	SHIELD ASM-REAR
98-9311	SWIVEL-THROTTLE	99-4109	SPACER
98-9416	SWITCH-OIL	99-4114	PULL FRAME ASM
98-9493	ELEMENT-BREATHER	99-4115	FRONT LIFT FRAME ASM
98-9676	V-BELT	99-4116	REAR LIFT FRAME ASM
98-9705	STARTER ASM	99-4126	CENTER LIFT ARM ASM
98-9764	ELEMENT	99-4152	DEFLECTOR-REEL, LH
99-0815	O-RING - DUST SEAL, VITON	99-4182-01	LH CLEVIS ASM
99-0853	NOZZLE FILTERS 50 MESH	99-4183-01	RH CLEVIS ASM
99-1091	TIRE	99-4201	TUBE-SPACER
99-1268	CASTOR WHEEL ASM	99-4209	SHAFT-ROLLER
99-1283	SPACER	99-4210	ROLLER-ANTI SCALP
99-1291	SPACER	99-4212	LH LIFT ARM ASM
99-1297	IDLER ARM ASM	99-4213	RH LIFT ARM ASM
99-1453	CARRIER ASM - CENTER	99-4243	BUSHING-FLANGE
99-1454	CARRIER ASM - LH	99-4258	RH LINK BRACKET ASM
99-1456	PAD-UNIT, CUTTING	99-4260	LH LINK BRACKET ASM
99-1460	BALL JOINT RECEIVER ASM	99-4270	EXTENSION-ARM, PULL
99-1469	HOSE-RADIATOR	99-4500	SEAL-GREASE
99-1611	SHAFT	99-4502	HUB
99-1612	BLADE-SPIKER	99-4503	CAP-GREASE
99-1613	SPACER	99-4504	PLUG-CAP, GREASE
99-1615	REAR ROLLER ASM	99-4505	WASHER
99-1635	SPACER	99-4506	TIRE
99-1637-01	PLATE-SCRAPER	99-4507	RIM
99-1644	DASH SHROUD ASM	99-4508	NUT-CASTLE
99-2022	BELT	99-4509	WASHER-TANG
99-2023	BELT-DRUM	99-4543-01	TRAILER TONGUE ASM
99-2047	BUSHING	99-5107	NUT-LOCK
99-2079	SPACER	99-5432	RIM
99-2087	SPACER	99-5434	TIRE
99-2093	NUT-ADJUSTER, BEDBAR	99-5493	PULLEY-IDLER
99-2096	SCREW-ADJUSTER, BEDBAR	99-5501	BRAKE CABLE ASM
99-2097	DETENT	99-5608-03	SPRING-TORSION, RH
99-2098	WASHER	99-5609-03	SPRING-TORSION, LH
99-2318	V-BELT	99-5614	HYD HOSE ASM
99-3139	NUT	99-5617	SLEEVE-PROTECTIVE
99-3373	BAR-SUPPORT, SLIDE	99-5621	GUIDE-HOSE
99-3404	HOUSING-BEARING	99-5648	SLEEVE-PROTECTIVE
99-3439	HOSE ASM	99-5652	BRAKE ASM & LEVER
99-3467	V-BELT	99-5653	RH HOC WA & SCREW
99-3472	WEIGHT-LEAD	99-5654	LH HOC WA & SCREW
99-3478	TREAD-FOOT	99-5672	NUT-BEARING ADJ.
99-3514	COVER	99-5678	IDLER PULLEY ASM
99-3545	SPACER	99-5749	FULL ROLLER ASM
99-3619	BELT-3V	99-6193	HOSE ASM
99-3620	PULLEY-3V, PUMP	99-6240	WIEHLE ROLLER ASM
99-3623-03	ARM-IDLER	99-6241	WIEHLE ROLLER ASM (.20 IN
99-3624	SHAFT-PIVOT, IDLER	99-6858	BRACKET-HOC, UPDATE KIT
99-3631	BUSHING-FLANGE	99-6964	BUSHING-AXLE
99-3641	CLAMP-TUBE	99-6969	SEAL-OIL, WHEEL END
99-3757	COUPLING-FLEX	99-7133	V-BELT-STARTER
99-3767	NUT-LOCK, BEARING	99-7140	SPRING-TORSION
99-3773	BOLT-PLOW	99-7143	BELT-DRIVE
99-3782	SCREW-HOC	99-7144	BELT-DRIVE
99-3792	BRACKET-ROLLER, REAR	99-7214	PAWL-BRAKE
99-3794-03	BEDBAR-AGGRESSIVE	99-7300	TIRE(20X10-8) 4-PLY
99-3801	SEAL-OIL	99-7420	PLUG-HOLE
99-3841	ROLLER-FULL, ALUMINUM	99-7430	RELAY

PARTS LIST

Part No.	Description
99-7435	RELAY-POWER
99-7532	BEARING-ROLLER, TAPER
99-7534	BEARING-BALL
99-7570	BEARING-ROLLER, TAPER
99-7963-03	PEDAL-PARK
99-8150	CONTROL-THROTTLE
99-8162	KIT-REPAIR, SEAL
99-8163	SEAL KIT
99-8168	COLLAR-HOC
99-8193	RADIATOR
99-8343	GASKET-MUFFLER
99-8351	FILTER-FUEL, INLINE
99-8358	ELEMENT KIT
99-8432	WASHER-THRUST
99-8611	SPACER
99-8661	ROD-SPRING
99-8662	TUBE-SPRING
99-8664	SCREW-HH
99-8675	SHOULDER ROLLER ASM
99-8686	WIEHLE ROLLER ASM
99-8693	ROD-SUPPORT
99-8698-01	BEDBAR
99-9156	BELT-V
99-9209	ALTERNATOR
99-9770	BELT-V
99-9771	BELT-V
99-9827	CUP-SCALP, ANTI
GVA15201	AIR CLEANER ELEMENT (22.5
GVA15205	OIL FILTER (22.5 HP ROBIN
H292327	BLADE PLASTIC
KW10676	SPARK PLUG
SBC17000	V-BELT
SG148154	SPRING ASM
SG148160	SPRING ASM
SG481512	SPRING-COMPRESSION
SG482016	WIRE-BAR, DRAW
SG482017	WIRE-BAR, DRAW
SG487054	3 WIRE SPRING ASM
SG487255	WIRE-DRAW BAR
SG487256	WIRE-DRAW, SPRING
SG487257	SPRING-COMPRESSION
SG487275	SPRING-COIL
SG487276	DRAW BAR-WIRE
SG487277	BAR-DRAW, ANTI-CROSS LOOP
SG487278	SPRING ASM
SG715802	ADAPTER SLEEVES (SR75)
SGA08313	SLEEVE-ADAPTER
SGA10375	54/70 ADAPT. SLEEVE FOR
SGA12375	48/72 ADAPT. SLEEVE FOR 3

Part No.	Description
SGC05550	TINE ASM-SIDE EJECT
SGC07624	TINE ASM-SIDE EJECT
SGC07625	TINE ASM-SIDE EJECT
SGC07750	TINE ASM-SIDE EJECT
SGC07754	TINE ASM-SIDE EJECT
SGC08100H	TINE ASM-SIDE EJECT
SGC08123	TINE ASM-SIDE EJECT
SGC08125	TINE ASM-SIDE EJECT
SGC10100H	TINE ASM-SIDE EJECT
SGC10100S	TINE ASM-SIDE EJECT
SGC10750	TINE ASM-SIDE EJECT
SGC10754	TINE ASM-SIDE EJECT
SGC10755	TINE ASM-SIDE EJECT
SGC10813H	TINE ASM-SIDE EJECT
SGC12123	TINE ASM-SIDE EJECT
SGC12125	TINE ASM-SIDE EJECT
SGS07313	TINE-SOLID 5/16" X 8.50"
SGS08313	TINE-SOLID 5/16" X 10"
SGS08375	TINE-SOLID 3/8" X 9.00"
SGS08500	TINE-SOLID 12MM X 8.00"
SGS10374	TINE-SOLID 3/8" X 10.75"
SGS10375	TINE-SOLID 3/8" X 12.15"
SGS10500	TINE-SOLID 12MM X 12.20"
SGS10504	TINE-SOLID 12MM X 10.75"
SGS10750	TINE-SOLID 18MM X 12.25"
SGS10875	TINE-SOLID 7/8" X 12.50"
SGS10876	TINE-SOLID 7/8" X 12.43"
SGS12500	TINE-SOLID 12MM X 14.25"
SGS12750	TINE-SOLID 18MM X 14.25"
SGS12875	TINE-SOLID 7/8" X 14.00"
SGS12876	TINE-SOLID 7/8" X 14.00"
SGS14500	TINE-SOLID 12MM X 16.18"
SGS14750	TINE-SOLID 18MM X 16.25"
SGS14875	TINE-SOLID 7/8" X 16.00"
SGS14876	TINE-SOLID 7/8" X 15.75"
SGS16100	TINE-SOLID 1.00" X 17.88"
SGT05550	TINE ASM
SGT07625	TINE ASM
SGT07750	TINE ASM
SGT08100H	TINE ASM
SGT08125	TINE ASM
SGT10100H	TINE ASM
SGT10100S	TINE-ASM
SGT10750	TINE ASM
SGT10813H	TINE ASM
SGT12125	TINE ASM
SVB13600	V-BELT
SVB14520	RETURN LINE FILTER



TORO[®]

PROTECT YOUR INVESTMENT. KEEP IT 100% TORO[®].

OUR PROMISE TO YOU

To best protect your investment and maintain optimal performance of your turf equipment, count on Toro genuine parts. When it comes to reliability, Toro delivers replacement parts designed to the exact engineering specifications of our equipment. For peace of mind, insist on Toro genuine parts.

TORO PROVIDES:

- **Industry Leading Fill Rates** – Your local channel partner, supported by Toro's parts network, offers the parts you need when you need them.
- **Part Availability** – Most local channel partners deliver parts within 24 hours. Toro backs this promise with 48-hour delivery support.
- **Competitive Pricing** – Toro parts are comparable to will-fit providers.
- **Quality** – Genuine Toro service parts are the same parts used on the original equipment, ensuring maximum performance with less downtime.
- **Unparalleled Customer Service** – Count on dedicated support for your Toro parts needs.
- **Peace of Mind** – With genuine Toro parts, you get the right part with the correct specifications. There's no need to wonder if the part will work.



WHEN WE SAY **COUNT ON IT**, WE MEAN IT

Every product that carries the Toro brand is backed by over 100 years of history, innovation and timeless dependability. We never stop investing in research and development to give our customers the latest features. That's why Toro is one of the best-known, most trusted brands in the business. We also stand behind our products with a global network of knowledgeable dealers for parts and service support. **Real People. Real Support.**

Smart Features. Proven Dependability.



Count on it.



toro.com
Worldwide Headquarters
The Toro Company
8111 Lyndale Ave. So.
Bloomington, MN 55420 U.S.A.
Phone: (1) 952 888 8801
Fax: (1) 952 887 8258

©2017 The Toro Company.
All Rights Reserved.
Printed in the USA

GB 200-7979NA

Products depicted in this literature are for demonstration purposes only. Actual products offered for sale may vary in use, design, required attachments and safety features. We reserve the right to improve our products and make changes in specifications, design and standard equipment without notice and without incurring obligation. See your distributor for details on all our warranties.



facebook.com/ToroCompany
twitter.com/TheToroCompany
youtube.com/ToroCompanyEurope